

MARKED WITH AWARDS.

1953

The  
Royal Agricultural Society  
of Victoria

ANNUAL EXHIBITION

1953



CATALOGUE OF EXHIBITS



# The Royal Agricultural Society of Victoria

Temple Court - - - 422 COLLINS STREET - - - Melbourne

## *Catalogue of Exhibits*

# ROYAL MELBOURNE Coronation Show

TO BE HELD AT

**The Showgrounds, Flemington**

FROM

**THURSDAY TO SATURDAY**

17th SEPTEMBER to 26th SEPTEMBER, 1953

**Nine Days — Eight Nights**

**SALES.**—Sales of Exhibits will be held on the Show Grounds during the currency of the Show.

**For particulars see Agents' Catalogues.**

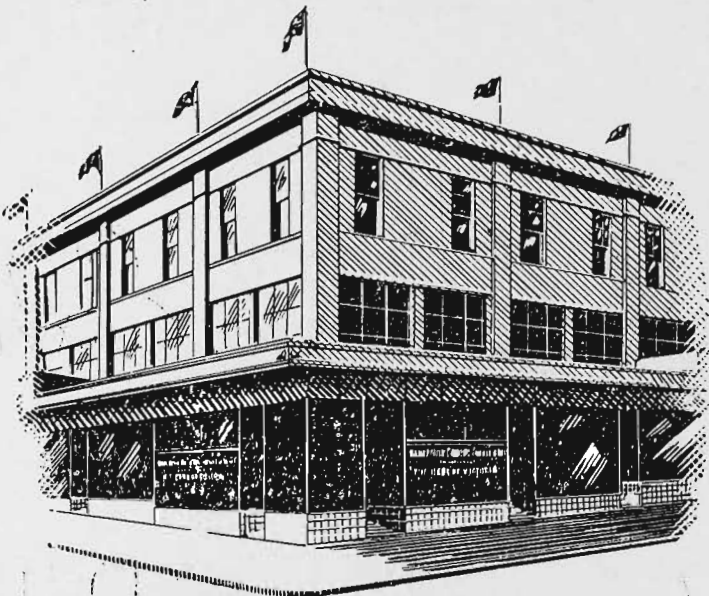

## Banking Facilities at the Royal Melbourne Show

**DURING** your visit to the Royal Show please make full use of the banking services which we provide at the Showground.

The Bank's Agency is situated nearly in the centre of the Administration Block on Plummer Avenue and Skene Street.

# THE COMMERCIAL BANKING COMPANY OF SYDNEY LIMITED

ESTABLISHED 1834

*with which is amalgamated*

## THE BANK OF VICTORIA LIMITED

Board of Management for Victoria: L. F. MILLER, Chairman;  
Sir ROBERT W. KNOX; E. A. CATO; EWEN D. MACKINNON

Chief Manager for Victoria: S. S. CLARK

MELBOURNE OFFICE — — — 257 COLLINS STREET



# The Royal Agricultural Society of Victoria

## LIST OF OFFICE BEARERS, 1953

### Patron:

His Excellency, GENERAL SIR REGINALD ALEXANDER DALLAS BROOKS,  
K.C.B., C.M.G., D.S.O.

### President:

T. N. MITCHELL, Esq., Messrs. Mitchell & Co. Pty. Ltd., West Footscray.

### Vice-Presidents:

His Honour JUDGE MITCHELL, "Sedgeley," Dorset Road, Croydon.  
J. BOTT, Esq., "Naranghi," Yarrowonga.  
L. M. DUGDALE, Esq., "Noorilim," Murchison East.

### Trustees:

C. N. MCKAY, Esq., Harvester Buildings, Sunshine, W.20.  
His Honour JUDGE MITCHELL, "Sedgeley," Dorset Road, Croydon.  
Sir CLIVE McPHERSON, K.B., C.B.E., 216 Domain Road, South Yarra.  
H. A. MULLETT, Esq., I.S.O., Department of Agriculture, Melbourne, C.2.

### Members of Council:

Sir WILLIAM ANGLISS, Aberdeen House,  
528 Collins Street, Melbourne.  
H. BARTRAM, Esq., View Bank Farm,  
Heldelberg.  
R. H. BLACKBURN, Esq., Mooroolbark.  
W. B. BOOTHBY, Esq., "Old Boorhaman,"  
Peechelba East.  
J. M. BUCHANAN, Esq., Bass Street, Flinders.  
W. J. T. CLARKE, Esq., "Devon Park," Dunkeld.  
A. R. CRESWICK, Esq., 127 William Street, Mel-  
bourne, C.1.  
A. E. DAHLENBURG, Esq., Brougham Street,  
Nhill.  
E. A. DOYLE, Esq., O.B.E., "Mulutu," Gembrook  
Road, Emerald.  
A. C. FISKEN, Esq., "Lal Lal Estate," Yendon.  
J. M. GARDINER, Esq., "Ventnor," Phillip Island.  
S. A. GREAVES, Esq., "The Landing," Bass.  
W. C. GREAVES, Esq., Caldermeade Estate,  
Caldermeade.  
HAROLD HOWE, Esq., 54 Christowell Street,  
Camberwell.  
G. HOWELL, Esq., Wollert, via Epping.  
C. C. JOHNSON, Esq., "The Camp," Whorouly  
South.  
DAVID W. KNOX, Esq., "Gundamain," Nagambie.  
K. G. LUKE, Esq., "Deepfields," Romsey.  
T. LUXTON, Jnr. Esq., 119 Elizabeth Street,  
Melbourne.  
H. L. LYALL, Esq., 39 Leveson Street, North  
Melbourne, N.1.

T. A. MEAKLIM, Esq., "Roseneath," Mooroopna.  
A. H. MOORE, Esq., M.B.E., Tooloonook, Yarram.  
C. O. MOORE, Esq., "Hartley Cottage," Tower  
Road, Mount Eliza.  
K. McGARVIE, Esq., "Greenwood," Pomborneit.  
P. B. RONALD, Esq., "Koo-man-goo-nong,"  
Pakenham East.  
R. F. SANDERSON, Esq., C.B.E., "Chevron,"  
St. Kilda Road, Melbourne.  
F. E. S. SCOTT, Esq., "Yuulong," Scotsburn.  
D. S. SMITH, Esq., "All Saints Vineyard,"  
Wahgunyah.  
Dr. F. G. STEPHENS, "Uplands," Terrara Road,  
Vermont.  
G. P. H. WILSON, Esq., Wilson House, Berwick.

### Honorary Councillors:

J. A. BEATTIE, Esq., "Billenbah," Narrandera,  
N.S.W.  
W. COCKBILL, Esq., Nowhall Avenue, Moonee  
Ponds, W.4.  
J. F. GUTHRIE, Esq., C.B.E., 1 Malop Street,  
Geelong.  
J. C. MACKINNON, Esq., Melbourne Club, Collins  
Street, Melbourne, C.1.  
H. McCLELLAND, Esq., 32 Winter Street,  
Malvern.  
J. E. ROBERTSON, Esq., Melbourne Club, Collins  
Street, Melbourne, C.1.  
R. N. SCOTT, Esq., O.B.E., "Wolonga," Kongwak.

### Solicitor:

H. T. McKEAN, Esq.

### Architects:

A. C. LEITH and BARTLETT.

### Surgeons:

Dr. M. McKENNA.

Dr. R. HILL.

Dr. J. LITTLE.

### Chairman of Veterinary Panel:

G. FETHERS, Esq., B.V.Sc.

### Auditors:

A. J. COURT, Esq., Chartered Accountant (Aust.).  
D. R. S. MCGREGOR, Esq., Chartered Accountant (Aust.).

Secretary: H. T. C. WOODFULL.



Again this year—  
obtain your favourite  
**MAC. ROBERTSON** show bag—  
at the brilliant exhibit of  
**Chocolates and Confectionery in**  
the **HALL OF COMMERCE**



**PRESENTED BY**

*MacRobertson*

*The Great Name in Confectionery*









(With which is Incorporated)

THE AUSTRALASIAN MUTUAL  
INSURANCE SOCIETY

REGISTERED OFFICE:

**400-402 Collins Street**  
**Melbourne**



CLIENTS AND FRIENDS

Will be Welcomed

at

THE COMPANY'S SHOWGROUND  
OFFICE

PLUMMER AVENUE

(Under the CHIRNSIDE STAND)

ALL CLASSES OF INSURANCE  
TRANSACTION



Manager :

F. W. CORNELL

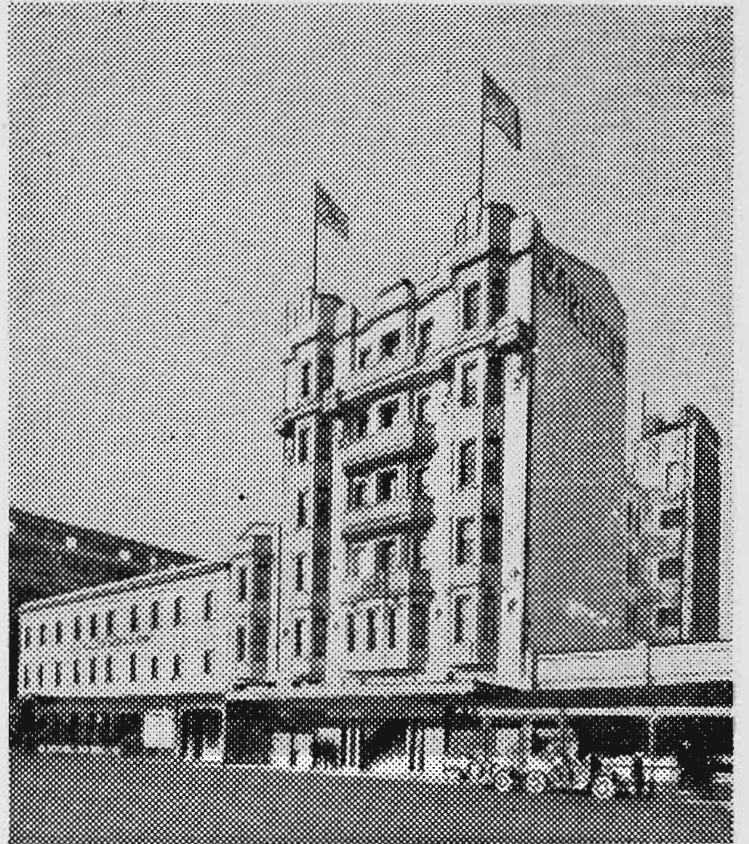

**Melbourne's**  
**Most Comfortable**  
**and Refined Hotel**

Operated by T. S. CARLYON.

ROOM and BREAKFAST  
LUNCHEON & DINNER OPTIONAL

**Carlyon's Hotel**

**Opposite Spencer Street Station**

(Interstate Railway)

**Melbourne**

**Telephone : MB 4051**

IDEALLY SITUATED

Trams and Buses to all shopping areas  
from our front door

Weddings and Private Functions  
Specially Catered For.



# THE ROYAL AGRICULTURAL SOCIETY OF VICTORIA



**THE ANNUAL EXHIBITION will be opened on THURSDAY, 17th SEPTEMBER.**

Members of the Society, on presentation of their badges, will be admitted to the Grounds and Grand Stands free.

The public will be admitted on Thursday, 17th September (Judging Day), and on the remaining days of the Show, till Saturday, 26th September (inclusive), from 9 a.m., on payment of 4/-.

Admission to Public Grand Stand, 3/- extra; to the "Chirnside" and "Cliff" Stands, 2/- extra; and "Gibsonia" and "Cumming" Stands, 1/- extra. Admittance to all public stands will be free on Thursday, 17th September. Children under 14 will be admitted to the grounds on a payment of 6d., and to all Grand Stands at half price.

Entrance Tickets may be obtained at the gates, and combined Rail and Show Tickets will be sold at Flinders Street, Tourist Bureau, Collins Street, and First Class combined Rail and Entrance Tickets at all suburban railway stations, including Frankston, Lilydale, Belgrave, Sunbury and Geelong.

Trams run direct from Elizabeth Street to the Show Grounds.

Prize cards (which are copyright) will be attached to the exhibits with ribbons, as follows:—

First Prize .....	Blue-lettered Card, Blue Ribbon.
Second Prize .....	Red-lettered Card, Red Ribbon.
Third Prize .....	Black-lettered Card, White Ribbon.
Fourth Prize .....	Green-lettered Card, Orange Ribbon.
Very Highly Commended .....	Lavender-lettered Card and Ribbon.
Highly Commended .....	Lavender-lettered Card and Ribbon.
Commended .....	Lavender-lettered Card and Ribbon.
Special .....	Green-lettered Card and Green Ribbon.
Champion Prize Winners .....	Blue-lettered Card and Yellow Ribbon.
Reserve Champion .....	Blue-lettered Card and Purple Ribbon.
Junior Champion .....	Blue-lettered Card and Yellow Ribbon.
Junior Reserve Champion .....	Blue-lettered Card and Purple Ribbon.

A ribbon, will be carried round the necks of prize-winning Live Stock exhibits. Champion Horses and Cattle will be distinguished by a red, white and blue sash, and Sheep and Pigs by a red, white and blue rosette. Reserve Champion Horses and Cattle will be distinguished by a purple sash, and Sheep and Pigs by a Purple Rosette.

Junior Champion Cattle will be distinguished by a blue, red and blue sash; and Junior Champion Pigs, by a blue, red and blue rosette; Reserve and Junior Champion Cattle, by a red, blue and red sash, and Reserve Junior Champion Pigs by a red, blue and red rosette.

Refreshments of all kinds will be provided on the grounds by Messrs. O. B. Marshall, Crichton and McBrien, F. and E. Dennis, McClure Industries and K. G. Watson, who bind themselves to supply everything of the best quality at Melbourne rates.

Forage and bedding for stock will be supplied on the grounds at Melbourne prices.

Temple Court,  
422 Collins Street, Melbourne.

H. T. C. WOODFULL, Secretary.



**Buy Best  
Buy . . . .**

# STECO

**AT STAND N° 129**

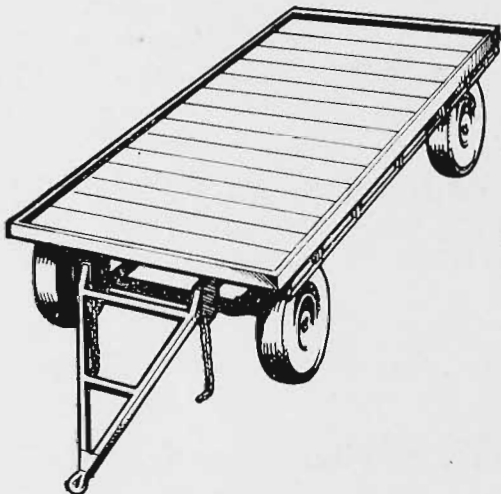

## FOWLER JUNIOR

Heavy duty all-steel welded construction — Tray size 12' x 6' 6" with coaming recess or with flush deck as alternative — Standard double plate turntable, provided with 4 greasing nipples, ensuring adequate lubrication to entire bearing surface — 2" square high tensile steel axles — 750 x 16 6-ply tyres. Brakes at extra cost if required to be registered under M.C. Regs. 1953.

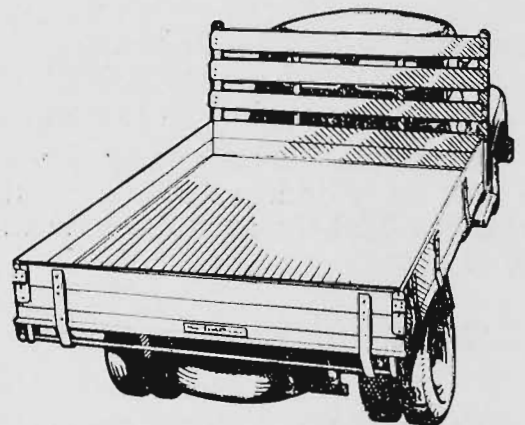

## TILT-TOP

Heavy duty all-steel welded construction — Universal type hitch for use with car, truck or tractor — Deck size 9' 0" x 7' 0" — Removable sides with hinged tail gate top to bottom — Quick-release tipping catch — 750 x 16 8-ply tyres — Capacity 2 tons. Brakes not required by M.C. Regs. 1953.

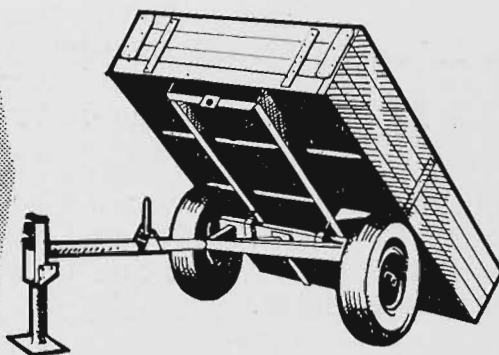

## TRAY-BODY

Heavy duty all-steel welded construction — Selected quality hardwood decking secured to wooden inserts in pressed cross members — Standard accessories, rope rails, front loading rack, splash guards, etc. — Removable tail portion and sides available at extra cost. Capacity (5) five to (6) six tons.

**TRANSPORT DIVISION OF  
FOWLER CONSTRUCTIONS LTD.  
LORIMER STREET, PORT MELBOURNE • MJ2031**









**SINGLE, AND TRIO JUMPING EVENTS.**

(F.E.I. Rules).

Commandant R. Moeremans d'EMAUS, Brussels, Belgium.

C. OWEN MOORE.  
DAVID KNOX.  
NORMAN STEELE.  
G. P. H. WILSON.  
ROY LANGLEY.**ALL OTHER JUMPING EVENTS.**

J. W. MORGAN, Traralgon.

KEITH CAMPBELL.  
K. H. DUNOON.**FLAG AND BENDING RACES, ETC.**

J. H. WATSON, Almurta.

W. M. GREAVES.

JOHN SHEDDEN, England.

**RIDING COMPETITIONS FOR COMPETITORS 15 YEARS AND OVER.**R. HUNTER.  
S. T. CHAPPLE.  
R. G. VIAL.

Mrs. M. LATTA, Kia Ora, Pte. Bag, Warrnambool.

**RIDING COMPETITIONS FOR COMPETITORS UNDER 15 YEARS AND "GOOD HANDS".**M. D'a HARVIE.  
J. F. BRADSTREET.

JOHN SHEDDEN, England.

**BEST EQUESTRIENNE TURNOUTS (Horse).**Miss V. MCKENZIE.  
R. HUNTER.

JOHN SHEDDEN, England.

**BEST EQUESTRIENNE TURNOUTS (Riding Ability).**

Mrs. M. LATTA.

**BEST EQUESTRIENNE TURNOUTS (Costume and Saddlery).**

COLIN KELLY.

F. S. SIMPSON, Gunnawarra, Gulargambone, N.S.W.

**SHORTHORNS AND POLL SHORTHORNS.**L. GEORGE DUGDALE.  
W. G. SHANKLAND.

H. B. FENWICK, Myall Creek, Glendon Brook, via Singleton, N.S.W.

**HEREFORDS.**J. E. F. MANN.  
GILBERT SMITH.

S. A. PLANT, Trevanna, Cooyar, Queensland.

**POLL HEREFORDS.**G. A. FAIRBAIRN.  
T. TEHAN.

CARLOS GUERRERO, Venezuela, 637 Buenos Aires, Argentine.

**ABERDEEN ANGUS.**ROBERT RITCHIE.  
W. C. GREAVES.  
T. A. MEAKLIM.

Major P. RUSSELL, Carngham Estate, Carngham.

**DEVONS.**

A. C. FISKEN.

J. REILLY, Taradale.

**RED POLLS.**GRAHAME SMITH.  
HARRY QUINEY.

E. G. TUCKER, 30 Dooen Road, Horsham.

**DAIRY SHORTHORNS.**C. C. JOHNSON.  
HARRY ROBB.

H. H. SHILLABEER, Oakbank, S.A.

**AUSTRALIAN ILLAWARRA SHORTHORNS.**F. W. BEDWELL.  
W. R. ROWAN.

A. LINDSAY, Horsley, Dapto, N.S.W.

**AYRSHIRES.**D. McCALLUM.  
W. J. WILLIAMS.

ALAN HORNE, Levin, New Zealand.

**JERSEYS.**A. P. MOORE.  
L. CHINN.  
DESMOND BENNETT.

A. S. COOKE, 3 Bee Street, Bardon, Brisbane, Queensland.

**GUERNSEYS.**N. E. BEAUMONT.  
J. TOWT.

J. N. WASSENAAR, Jelsum, Holland.

**FRIESIANS.**T. D. KENNEDY.  
J. T. STRACHAN.

E. J. MARKS, Parkes, N.S.W.

**GOATS.**A. C. T. HEWITT.  
A. J. McDONALD.

G. THOMSON, 168 Yarra St., Geelong.

**FAT CATTLE (Alive).**F. SAMBELL.  
W. K. HICKS.  
K. E. HAYDEN.  
A. C. T. HEWITT.  
J. COLECHIN.

D. B. MUIRHEAD, Department of Agriculture, S.A.

**FAT CATTLE (Carcases).**

T. E. SILVESTER, Woodlands, Berwick.

**LINCOLNS.**

A. BOWMAN.



	<b>ENGLISH LEICESTERS.</b>	
ALEX HABEL, Viladale P.B., Hamilton.		H. B. VANRENEN. L. A. P. WEBB.
	<b>BORDER LEICESTER RAMS.</b>	
L. A. STUART, Valmont, Whitemore, Tasmania.		W. F. a'B. WEIGALL. G. D. MILLS. PAT HARRISON.
	<b>BORDER LEICESTER EWES.</b>	
C. SQUIRE, c/o Squire Pepper Ltd., Cowra, N.S.W.		W. F. a'B. WEIGALL. G. D. MILLS. PAT HARRISON.
	<b>ROMNEY MARSH.</b>	
W. GRACIE, c/o "Yarraview", Lilydale.		ALAN MURRAY. J. KEVIN STOKES.
	<b>CHEVIOTS.</b>	
J. WALSH, Walston, Mt. Barker, S.A.		F. H. M. CULLEN.
	<b>SOUTH DOWNS.</b>	
G. N. KING, Pineleigh, Scotts Creek.		D. R. S. MCGREGOR. H. M. BROWNE.
	<b>SUFFOLKS.</b>	
H. HAWKINS, The Pines, Shepparton.		H. F. BERWICK.
	<b>SHROPSHIRES.</b>	
A. A. LONG, Box 32, Seymour.		W. J. BUNTING.
	<b>DORSET HORN RAMS.</b>	
A. E. ENDERS, Box 78, Stanhope.		W. B. BOOTHBY. A. W. WILSON. R. B. M. GERRAND.
	<b>DORSET HORN EWES.</b>	
A. TAYLOR, Lindsbury, Cudal, N.S.W.		W. B. BOOTHBY. A. W. WILSON. R. B. M. GERRAND.
	<b>RYELANDS.</b>	
H. HAWKINS, The Pines, Shepparton.		D. K. McMILLAN. OSWALD GRAYSON.
	<b>DORSET DOWNS AND HAMPSHIRE DOWNS.</b>	
J. MOSES, Kentdale, Nagambie.		H. COLLINS.
	<b>FAT SHEEP AND LAMBS.</b>	
J. T. REYNOLDS, c/o Department of Commerce and Agriculture, 301 Flinders St., Melbourne, C.I.		R. N. SCOTT, O.B.E. J. F. RUSSELL SCOTT. A. LESLIE SCOTT.
	<b>COMMERCIAL SHEEP.</b>	
A. E. ENDERS, Box 78, Stanhope.		R. N. SCOTT, O.B.E. J. F. RUSSELL SCOTT. A. LESLIE SCOTT.
	<b>CORRIEDALE RAMS.</b>	
R. W. PETTITT, Torquay.		JOHN GUBBINS. J. ELLIS.
	<b>CORRIEDALE EWES.</b>	
A. H. DUFTY, Hillside, Winchelsea.		JOHN GUBBINS. J. ELLIS.
	<b>FLEECES.</b>	
ESMOND LILLIES, c/o Dennys Lascelles Ltd., Geelong.		W. F. a'B. WEIGALL. P. W. CLARK. Lt.-Col. M. H. McARTHUR. A. V. PARKES. D. J. RAWLINGS. F. RICARDO.
F. L. PURNELL, 12 The Ridge, Canterbury.		
D. K. McLEDDIE, 11 View Bank Road, Glen Iris.		
M. R. CRAWFORD, c/o Goldsbrough Mort & Co. Ltd., Bourke St., Melbourne C.I.		
	<b>BERKSHIRES.</b>	
JOHN B. SNELL, Bolivar, S.A.		W. D. McCALLUM. J. McPHAIL.
	<b>MIDDLE WHITES.</b>	
F. BARCLAY, Averley, Tyabb.		G. C. GRIFFITHS.
	<b>LARGE WHITES.</b>	
S. L. DAWKINS, Gawler Railway P.O., S.A.		J. FOTHERINGHAM. E. P. WORNER. T. W. LILLIE.
	<b>TAMWORTHS.</b>	
E. G. TOWNS, Fawcett's Plain, Kyogle, N.S.W.		CEFN PRICE.
	<b>LARGE BLACKS.</b>	
W. S. McAULIFFE, Department of Agriculture, Adelaide, S.A.		A. BOWMAN.





## It's easy to have — BETTER RADIO LISTENING thanks to "EVEREADY" brand Radio Batteries

Make sure the heart of your set, the battery—is "Eveready" and you'll have no "battery blues" spoiling reception. You'll know you're getting the longest battery life possible for your radio. Every electrical retailer, city and country, stocks "Eveready" brand Radio batteries and amazing "Eveready" "Mini-Max" Portable Radio Batteries, the one brand recommended by every leading manufacturer of portable radios because they pack far more power and last longer.



### **BETTER LIGHT at your fingertips with "EVEREADY" Flashlights and Batteries**

Like extra hands on a hundred jobs—there's an "Eveready" flashlight for every need around house or shed, indoors and out. Two-cell flashlights—Standard, "Black Beauty" or Junior models—dual-purpose Cycle Lamps and de luxe dual-light Hand Lanterns fill every need. For brighter light and longer life—use only "Eveready" brand Batteries, obtainable everywhere.



# EVEREADY

TRADE-MARK

**Flashlights, Batteries, Bulbs**

"Eveready" and "Mini-Max" are registered trademarks of  
Eveready (Australia) Pty. Ltd., Rosebery, N.S.W.



**WESSEX SADDLEBACKS.**

G. M. D. CARSE, Department of Agriculture, Sydney, N.S.W.

J. W. McCALLUM.

**BACON AND PORK PIG COMPETITIONS.**

JOHN M. WILSON, 623 Collins Street, Melbourne.

L. A. DOWNEY.  
A. D. NORTH.  
R. JOHNSTON.  
J. D. STEWART.  
G. C. GRIFFITHS.

**POULTRY—LIGHT BREEDS OTHER THAN GAME.**

W. R. BENNETT, 38 Bryant Road, Magill, S.A.

J. PRITCHARD.  
A. S. PENROSE.  
S. SPRY.  
C. IREDELL.  
R. R. COCHRAN.  
A. L. EDMONDS.  
W. B. HILL.  
K. McD. FARRALL.  
E. C. DAVIS.

**MODERN AND OLD ENGLISH GAME. (Including Indian Game).**

G. W. POWELL, 6 Hossack Avenue, Coburg.

**STANDARD PLYMOUTH ROCKS, ORPINGTONS, WYANDOTTES, AND SUSSEX.**

T. J. MANNION, 47 Norfolk Street, Maidstone.

**STANDARD AUSTRALORPS AND LANGSHANS AND HEAVY UTILITY.  
(except Rhode Island Reds).**

E. WARD, Harris Street, Merrylands, N.S.W.

**RHODE ISLAND REDS (STANDARD AND UTILITY) AND ALL OTHER STANDARD HEAVY BREEDS.**

E. F. SNOW, 18 Mt. Barker Road, Glen Osmond, S.A.

**HARD FEATHER BANTAMS.**

MAX BEAUMONT, 136 Charles Street, Launceston, Tasmania.

**SOFT FEATHER BANTAMS.**

R. WESTON, Box 149, Armidale, N.S.W.

**LIGHT UTILITY BREEDS.**

B. HARRISON, 20 First Avenue, East Kew, E.4.

**DUCKS, GEESE AND TURKEYS.**

T. MILNER, 45 Austin Crescent, Pascoe Vale.

**EXPORT POULTRY AND EGGS.**

M. D. HALL, Department of Agriculture, Melbourne, C.2.

**SPECIAL AWARDS.**

G. W. POWELL, 6 Hossack Avenue, Coburg.  
T. J. MANNION, 47 Norfolk Street, Maidstone.  
R. WESTON, Box 149, Armidale, N.S.W.

**PIGEONS (Part).**

**Jacobins, Nuns, Helmets, German Beards, Trumpeters and Norwich Croppers.**

J. M. WHITLEY, Cnr. Brighton and Perry Roads, Keysborough.

A. R. GRAYSON.

**PIGEONS (Part).**

**African Owls, English Owls, Blondinettes, Bluettes, Satinettes and Turbits.**

Dr. N. T. Hannaford SCHAFER, 16 Dundonald Avenue, East Malvern.

Mrs. E. GILLINGS.

**PIGEONS (Part).**

**Long Faced Tumblers and Short Faced Tumblers.**

L. WALLACE, 40 Crawford Street, Newport.

A. DIMMICK.

**PIGEONS (Part).**

**Magpies, All Swallows, Spots, Pouters and Pigmy Pouters.**

A. R. KELCEY, 8 Mons Parade, Noble Park.

W. LAYTON.

**PIGEONS (Part).**

**Carriers, Dragoons, Tipplers and Any Other Variety Classes.**

A. OWENS, 11 Argyle Street, East Kew.

H. TUCKER.

**PIGEONS (Part).**

**Show Homers, Archangels, Gimpels, Saddlebacks, Ice, Hungarians and Novice Classes.**

A. WURZ, 111 Brewer Street, Bentleigh.

J. HEPBURN.

**PIGEONS (Part).**

**Mode nas.**

W. G. ANDERSON, 4 Hamilton Street, Mont Albert.

A. HELLIER.

**PIGEONS.—ALL FANTAILS.**

W. WHEELER, 46 The Avenue, East St. Kilda.

A. GILLINGS.

**PIGEONS (Utility).**

C. N. LATCHFORD, Gleneagles, Cecil Circuit, Oxford Road, Croydon.

W. SINCLAIR.

**PIGEONS (Homers).**

G. R. RAYNOR, 26 Gertrude Street, Fitzroy.

W. ANDERSON.

**BUDGERIGARS (Old Birds).**

F. J. GARDNER, 13 Balmer Street, East Brunswick.

E. RAVEN.

**BUDGERIGARS (Adult Plumage).**

J. BENNETT, 14 Edlington Street, Auburn.

A. WHITTAKER.

**BUDGERIGARS (Unbroken Cap).**

E. R. CARTER, 28 Station Street, Camberwell.

H. GOLDIE.



# RAILWAYS — and YOU

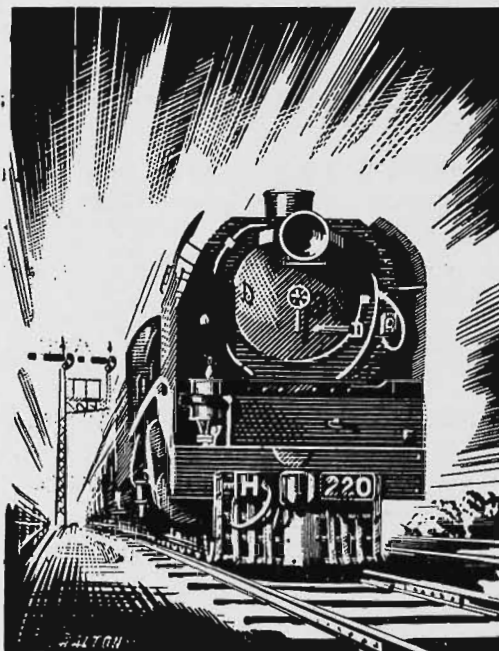

**H**OW do railways affect *you*?  
They bring raw food and fuel to your city home, and processed provisions, machinery, fertiliser and general merchandise to you, if you live in the country.

No other form of transport can cope with this in the volume you demand.

In the city, railways take most of you to work and home again, without fuss, without traffic blocks and without parking problems. From the country they take you to city shops and business appointments, or to holidays by the sea.

At peak holiday times, no other form of transport can move so many so easily and so safely.

In VICTORIA, we are particularly proud of all this. We call it

**RAILWAY PLANNED SERVICE**



**FINCHES AND CAGE BIRDS.**

H. HEATH, 238 Reynard Street, West Coburg.

H. R. SETFORD.

**WHEAT.**

W. B. MILLER, Department of Agriculture, Melbourne, C.2.  
W. R. JEWELL, State Laboratories, Melbourne, C.2.

H. L. HORE.  
E. J. O'BRIEN.

**OATS.**

W. J. McGRATH, 483 Collins Street, Melbourne.

H. C. COLLINS.

**BARLEY.**

JOHN R. MITCHELL, c/o Smith, Mitchell & Co., Gough Street, Richmond.

THOMAS PURVES.

**HAY AND CHAFF.**  
(except Meadow Hay).

W. J. McGRATH, 483 Collins Street, Melbourne.

J. L. PROVAN.

**MEADOW HAY.**

R. L. TWENTYMAN, Department of Agriculture, Melbourne, C.2.  
W. R. JEWELL, State Laboratories, Melbourne, C.2.

H. T. McKEAN.

**POTATOES.**

G. H. MATTINGLEY, Department of Agriculture, Melbourne, C.2.

J. E. TRUETT.

**CHEESE.**

W. J. PARK, 50 Winbourne Rd., Mt. Waverley.

M. MEHARRY.

**BUTTER, CASEIN AND MILK POWDER.**

P. F. QUIGLEY, Department of Commerce and Agriculture, 301 Flinders Lane, Melbourne.

**Associate Judge:**

R. BROWNELL, Department of Commerce and Agriculture, 301 Flinders Lane, Melbourne.

**WINES.**

G. GRAHAM, Netherby Vineyard, Rutherglen.  
T. C. SEABROOK, 214 Queen Street, Melbourne.  
R. A. SMITH, Oakley Adams Pty. Ltd., 527 Collins Street, Melbourne.

**Associate Judges:**

R. BULLER, Calliope, Box 28, Rutherglen.  
L. EKART, Mildura Winery Pty. Ltd., Merbein.  
D. SEABROOK, 214 Queen St., Melbourne, C.1.

**SPIRITS AND LIQUEURS.**

G. E. BARNES, Harrison & Attwood Pty. Ltd., 11 Grosvenor Street, Sydney, N.S.W.

C. W. SIMMONDS, Messrs. John Connell & Co. Ltd., 578 Bourke Street, Melbourne.

**Associate Judge:**

T. FOGARTY, Messrs. Fogarty Doyle & Co., 259 William Street, Melbourne.

**CIDER.**

D. QUINN, Government Viticulturist, Rutherglen.

**AERATED WATERS.**

R. V. GREGG, Burnewang Park, Hunter.  
C. WALLMAN, Allied Food Industries, 34 Queen Street, Melbourne.

**FRUIT.—APPLES.**

J. W. BAILEY, Narre Warren.

R. H. POOLE.

**FRUIT.—PEARS.**

F. J. GREATORIX, 143 Mont Albert Road, Canterbury, E.7.

G. W. GAYFORD.

**CITRUS FRUITS.**

W. H. HARRIS, 3 Hawkins Avenue, Box Hill, E.11

C. E. COLE.  
W. J. NANKIVELL.

**APPLE PACKING COMPETITIONS.**

F. M. READ, Department of Agriculture, Melbourne, C.2.  
W. H. HARRIS, 3 Hawkins Avenue, Box Hill, E.11.

T. W. PEARCE.

**APICULTURE.**

C. E. COTTMAN, 59 King William Street, Regent, N.19.  
F. L. MORGAN, "Trentleigh", Gladstone Rd., Dandenong.

E. ROBINSON.  
C. F. JEWELL.

**HORTICULTURE.**

Mrs. S. MIDDLETON, 17 Linden Avenue, Heidelberg.  
G. MIDDLETON, 17 Linden Avenue, Heidelberg.  
T. HONEYBUN, High Street, Doncaster.

**PLAIN NEEDLEWORK.**

Miss BETH CHAMBERS, Emily McPherson College of Domestic Economy, Cnr. Russell and Victoria Streets, Melbourne.

Mrs. L. L. BLACK.  
Mrs. W. SEARLES.  
Mrs. F. HANSON.

**AFTERNOON FROCK COMPETITION.**

Mrs. HERBERT ALLEN, Banyule, Heidelberg.

Mrs. E. E. BLACK.  
Mrs. HAROLD HOWE.  
Mrs. H. H. ROWE.  
Mrs. J. K. GABRIEL.



**KNITTING.**

Miss E. M. WOOLCOCK, 26 McDonald Street, Mordialloc.

Mrs. W. ROOK.  
Mrs. G. M. TAYLOR.

**FANCY NEEDLEWORK.**

Mrs. L. G. RALPH, 38 Rothesay Avenue, East Malvern.

**ART AND APPLIED ART.**

H. JOLLY, 13a Rennie Street, Moreland, N.13.  
R. W. ROWED, 54 Nelson Street, Sandringham.

**ART CRAFTS.**

Miss G. CARRIGHAN, 361 Collins Street, Melbourne, C.1.

**WEAVING.**

Miss E. COXON, 24 Elgin Avenue, Armadale.

**COOKING (Except Preserves).**

Miss KATHLEEN SLY, Emily McPherson College of Domestic Economy,  
Cnr. Russell and Victoria Streets, Melbourne.

**COOKING (Preserves).**

Mrs. R. M. KELLY, 60 Bryson Street, Canterbury.

**DOGS.**

VERNON HIRST, The Kennels, Stocksmoor, Huddersfield, England.  
F. D. DAVID, 265 George Street, Brisbane, Queensland.  
Mrs. M. O'NEIL, 19 Church Road, Carrum.  
Mrs. NORMAN MITCHELL, Dorset Road, Croydon.  
Mrs. A. H. MONCRIEFF, 39 Grantham Street, West Brunswick.  
Mrs. A. C. FISKEN, Lal Lal Estate, Yendon.

W. COCKBILL.  
His Honour JUDGE MITCHELL.  
E. J. BENNETT.  
W. H. BRILLIANT.  
G. R. BURTON.  
N. F. COLES.  
L. S. K. CUNNINGHAM.  
G. H. GRANT.  
F. A. LONGMORE.  
W. J. MASSEY.  
R. R. MITCHELL.  
A. S. PENROSE.  
J. S. ROWLES.

**SHEEP DOG TRIALS.**

F. M. PRATLEY, Peel, Bathurst, N.S.W.

R. H. BLACKBURN.  
H. SUTTON.  
P. G. EVERIST.

**SHEAF TOSSING.**

C. F. BEER, 179 King Street, Melbourne.  
T. M. NEIL, Ferguson Street, Broadford.  
Handicapper: C. PAECH, Echunga, S.A.

W. HODSON.

**WOOD CHOPPING.**

S. BARBER, Trevellyn Rd., Montrose.  
F. HEALEY, Traralgon.  
A. ASTBURY, Avoca.  
C. F. BEER, 179 King Street, Melbourne.  
T. M. NEIL, Ferguson Street, Broadford.  
Supplementary Judge and Announcer: HAROLD J. BEER, 364 Lonsdale Street, Melbourne.  
Handicapper and Starter: J. CHELLIS, Eureka.  
Timekeepers: A. ASTBURY, HAROLD J. BEER, J. CHELLIS, T. M. NEIL.

W. BEAMISH.  
W. McWIGGAN.

**SHEEP SHEARING.**

E. R. SIMPSON, c/o Railway Station, Anderson.  
W. RUBY, c/o Railway Station, Anderson.  
E. McLEOD, Epsom, via Bendigo.  
Woolclasser: ALAN CLAPSON, c/o A.M.L. & F. Co., 122 William Street, Melbourne.

J. O'SULLIVAN.  
DUDLEY GREAVES.

**TROTGING EVENTS.**

Judge: R. STOKESBERRY, 192 Cashmere Street, Ascot Vale, W.2.  
Assistant Judge and Clerk of Scales: W. O. SAUNDERS, 12 Telford Street, Highett.  
R.A.S. Council Steward: A. E. DAHLENBURG.  
Trotting Control Board Stewards: H. HUMMERSTON (Chairman), W. BALLOCH, L. LAWRENCE, T. H. FELLOWS.  
Timekeepers: V. L. DULLARD, K. E. FOUNTAIN.  
Assistant Timekeepers: G. FOOTIT, J. SMITH.  
Race Commentator: T. MOON.  
Assistant Commentator: V. SING.  
PATROL STEWARDS: J. HEYWOOD, W. CRAWLEY.

**RODEO EVENTS.**

J. HAMILTON-SMITH, Wodonga.  
M. QUINLIVAN, Level's Road, Pooraka, S.A.



# Programme of Parades and Events, 1953

Exhibitors are advised to study the Time-table, showing times at which judging in the various classes is to be commenced. Judging in any Class will not commence BEFORE the time specified. No warning will be given, and any competitor not present when the judge is ready to commence will miss the opportunity to compete.

## SCRATCHINGS

All scratchings in jumping events must be made with the Scratching Clerk at the Hunters' Shed AT LEAST TWO (2) HOURS BEFORE THE TIME ADVERTISED FOR THE COMMENCEMENT OF THE EVENT.

The scratchings must be made in writing on forms supplied for the purpose, or by letter addressed to the Secretary, and received by him at least two hours before starting time.

### Wednesday, 16th September

Time	Class	Event.
9.00 a.m.	.. ..	Weighing of exhibits of Fat Cattle.
2.00 p.m.	.. ..	Judging of Fat Cattle.
<b>M E E T I N G</b>		
2.00 a.m.	.. ..	Australian Jersey Herd Society (Federal Council).—Meeting in R.A.S. Council Room, Temple Court, 422 Collins Street, Melbourne.

## FIRST DAY

### Thursday, 17th September

Time	Class	Event.
8.30 a.m.	.. ..	Judging in all Stock and Produce Section except Classes specified for other days, and except Sheep and Pigeons.
9.00 a.m.	.. ..	Judging of Poultry, Budgerigars, Canaries and Cage Birds.
10.00 a.m.	.. ..	Judging of Dogs.—All Breeds (Special Classes). K.C.C. One Hundred Guineas, Final; K.C.C. One Hundred Guineas, Consolation Stake; Cocker Spaniels.
<b>M E E T I N G S</b>		
2.00 p.m.	.. ..	Goat Breeders' Society of Australia (Federal Council). Meeting in Stock Breeders' Room at Show Grounds.
6.30 p.m.	.. ..	The Australian Illawarra Shorthorn Society (Victorian Branch).—Dinner and Annual Meeting at Hotel Federal, Collins Street, Melbourne.
7.00 p.m.	.. ..	Friesian Cattle Club of Australia (Victorian Branch).—Dinner at Ascot House, Fenton Street, Ascot Vale.
8.00 p.m.	.. ..	Shorthorn Society of Australia (Victorian Branch).—Annual Meeting, R.A.S. Council Room, Temple Court, 422 Collins Street, Melbourne.
8.00 p.m.	.. ..	Red Poll Cattle Breeders' Association of Australia (Victorian Branch).—Annual Meeting, Board Room, Ground Floor, Temple Court, 422 Collins Street, Melbourne.

## SECOND DAY

### Friday, 18th September

Time	Class	Event	Ring
8.00 a.m.	.. .. 142	Elementary Trained Horse Test (10 competitors) .. . . . . .	3
9.00 a.m.	.. .. 2409	Victorian Sheep-Shearing Championship.	
9.30 a.m.	.. ..	Judging of Trotters in Harness (Classes 37, 38, 39, 43, 44, 47) .. . . . .	1
9.30 a.m.	.. .. 99 to 104	All Horses entered in Hack Classes (99 to 104) to be paraded for classification .. . . . . .	3
9.30 a.m.	.. .. 132	Judging of Saddle Ponies, not over 11 hands .. . . . . .	2
	.. .. 133	Judging of Saddle Ponies, not over 10 hands .. . . . . .	2
	.. .. 134	Judging of Saddle Ponies, not over 9 hands .. . . . . .	2
10.00 a.m.	.. .. 99 and 100	Judging of 14-Stone Hacks .. . . . . .	2
10.00 a.m.	.. ..	Judging of Dogs.—Maltese, Papillons, Pekingese, Pomeranians, Fugs, Silky Terriers, Yorkshire Terriers.	3
10.00 a.m.	.. .. 2414 and 2415	The "Sun" Cattle Judging Competitions.	
10.00 a.m.	.. ..	Judging of Fat and Export Sheep.	
10.45 a.m.	.. .. 162 to 170	Judging Tradesmen's and Delivery Horses and Turnouts and Championships .. . . . . .	3







MEETINGS

10.00 a.m.	..	..	..	Friesian Cattle Club of Australia (Federal Council).—Annual Meeting in Stock Breeders' Room at Show Grounds.
2.00 p.m.	..	..	..	The Guernsey Cattle Society of Australia (Federal Council).—General Meeting in Stock Breeders' Room at Show Grounds.
2.00 p.m.	..	..	..	Australian Poll Hereford Society.—Meeting of Victorian Members in Council Room at Show Grounds.
4.15 p.m.	..	..	..	Interstate Meeting of United Pure-Bred Dairy Cattle Breeders' Associations in Stock Breeders' Room at Show Grounds.

Friday Night

Time	Class	Event.
7.30 p.m.	2418	The "Foster's Lager" Handicap (Heats).
7.50 p.m.	183	The "McEwan's" Jumping Contest (Group B).
8.25 p.m.	..	Rodeo.
9.15 p.m.	..	Les. Bullock and His Trick Horse.
9.30 p.m.	2418	The "Foster's Lager" Handicap (Final).
9.35 p.m.	198	The "Melbourne Bitter" Section Four Jumping Contest (Group E).

WOOD-CHOPPING PROGRAMME

	2405	The "Ansaldo Tractors" Combination Handicap Wood-Chopping Contest (Standing and Underhand Cut) (32-inch).
7.00 p.m.	Fifth Semi-Final.	7.15 p.m. First Heat. 7.30 p.m. Second Final.
7.40 p.m.	First Heat.	The "Tom Pettitt" Double-Handed Open Sawing Handicap (54-inch).
7.50 p.m.	Second Heat.	8.10 p.m. Fourth Heat. 8.40 p.m. Seventh Heat.
8.00 p.m.	Third Heat.	8.20 p.m. Fifth Heat. 8.50 p.m. Eighth Heat.
	2405	The "Ansaldo Tractors" Combination Handicap Wood-Chopping Contest (Standing and Underhand Cut) (32-inch).
9.00 p.m.	Grand Final.	
	2406	The "Tom Pettitt" Double-Handed Open Sawing Handicap (54-inch).
9.10 p.m.	Ninth Heat.	9.30 p.m. Second Semi-Final. 9.50 p.m. Fourth Semi-Final.
9.20 p.m.	First Semi-Final.	9.40 p.m. Third Semi-Final. 10.00 p.m. Fifth Semi-Final. 10.10 p.m. Sixth Semi-Final.

MEETINGS

6.30 p.m.	..	..	..	The Shorthorn Society of Australia (Victorian Branch).—Annual Dinner at the Delphic, Alfred Place, Melbourne.
6.30 p.m.	..	..	..	The Australian Pig Society (Victorian Branch).—Dinner at Hotel Federal, Collins Street, Melbourne.
6.30 p.m.	..	..	..	The Guernsey Cattle Society of Australia (Victorian Branch).—Dinner at Ascot House, Fenton Street, Ascot Vale.
6.30 p.m.	..	..	..	The Red Poll Cattle Breeders' Association of Australia (Victorian Branch).—Dinner at Scott's Hotel, Collins Street, Melbourne.
6.30 p.m.	..	..	..	The Aberdeen-Angus Society of Australia.—Buffet Dinner, Hotel Australia, Collins Street, Melbourne.
6.30 p.m.	..	..	..	Australian Poll Hereford Society.—Dinner at Menzies' Hotel, Bourke Street, Melbourne.
7.30 p.m.	..	..	..	The Ayrshire Cattle Book Society of Australasia (Victorian Branch).—Annual Meeting in Stock Breeders' Room at Show Grounds.

THIRD DAY

Saturday, 19th September

Time	Class	Event	Ring
8.00 a.m.	142	Elementary Trained Horse Test (10 competitors)	3
9.00 a.m.	2409	Victorian Sheep-Shearing Competition.	
9.30 a.m.	220	"Breydon's Toys" Boys' Riding Competition (10 and under 12)	1
9.30 a.m.	151, 152 & 153	Judging of Pony Mares or Geldings, in single harness	3
10.00 a.m.	..	Judging of Dogs.—Australian Heelers, Australian Kelpies, Dachshunds (Long-Haired), Dachshunds (Smooth-Haired), Dachshunds, Miniature Buhunds, Schipperkes, Welsh Corgis (Pembroke).	
10.05 a.m.	227	"Brockhoff's Biscuits" Girls' Riding Competition (10 and under 12)	1
10.15 a.m.	112	Gentlemen's Cobs	2
10.30 a.m.	171	Judging of Decorated Business Turnouts	3
10.45 a.m.	219	"Golcryst" Boys' Riding Competition (12 and under 15)	1
11.15 a.m.	226	"Lane's Emulsion" Girls' Riding Competition (12 and under 15)	1
11.30 a.m.	193	"Foy & Gibson" Hunt Club Teams' Riding Competition (Group D)	2
11.30 a.m.	156	Judging of Harness Ponies (over 11 and not over 12 hands)	3
12.15 p.m.	..	GRAND PARADE—Horses, Ponies, Cattle and Goats.	
1.00 p.m.	232	"Austin Motor Co." Pair Riding Competition (under 15)	1
1.00 p.m.	101 & 102	Judging of 12-Stone Hacks	2
1.00 p.m.	157	Judging of Harness Ponies (over 10 and not over 11 hands)	3
1.40 p.m.	2426	"Snows Men's Wear" Handicap (Heats).	
2.05 p.m.	93	Judging Best Junior Equestrienne Turnout	1
2.05 p.m.	187	"Cox Bros." Jumping Competition (Group C)	2
3.00 p.m.	2439	Record Attempt (Trotters only).	
3.00 p.m.	..	Judging of Dogs.—"Tucker Box Canine Turnout" (Juvenile Handlers' Classes).	
3.30 p.m.	2426	"Snows Men's Wear" Handicap (Final).	
3.40 p.m.	236	"Rankine & Dobbie" Pony Club Teams' Riding Competition	1
3.50 p.m.	205	The "Windsor Pen" Event (Group E)	2
4.30 p.m.	251	The Good Hands Challenge Trophy Championship (Boys)	3
4.40 p.m.	240	"Electrolux" Ladies' Riding Competition, 16 and under 21 (over obstacles)	1
5.05 p.m.	255	The "Abrahams Jutex" Open Bending Race	1



## WOOD-CHOPPING PROGRAMME

	2397	The "Hytest Axe & Tool Pty. Ltd." Open Standing Block Handicap (32-inch).	10.15 a.m. Second Heat.
10.00 a.m. First Heat.	<b>2394</b>	The "G.M.F. Electric Motor" Handicap	Tree-Felling Contest (37-inch).
10.30 a.m. Fifth Heat.	2397	The "Hytest Axe & Tool Pty. Ltd." Open Standing Block Handicap (32-inch).	
10.45 a.m. Third Heat.		11.00 a.m. Fourth Heat.	11.15 a.m. Fifth Heat.
11.30 a.m. First Semi-Final.	<b>2394</b>	The "G.M.F. Electric Motor" Handicap	Tree-Felling Contest (37-inch).
	2397	The "Hytest Axe & Tool Pty. Ltd." Open Standing Block Handicap (32-inch).	
11.45 a.m. Sixth Heat.		2.00 p.m. Eighth Heat.	2.15 p.m. Ninth Heat.
12.00 Noon Seventh Heat.		The "G.M.F. Electric Motor" Handicap	Tree-Felling Contest (37-inch).
2.30 p.m. Second Semi-Final.	<b>2394</b>	The "Hytest Axe & Tool Pty. Ltd." Open Standing Block Handicap (32-inch).	
	2397	The "Hytest Axe & Tool Pty. Ltd." Open Standing Block Handicap (32-inch).	
2.45 p.m. Tenth Heat.		3.00 p.m. Eleventh Heat.	3.15 p.m. Twelfth Heat.
3.30 p.m. Final.	<b>2394</b>	The "G.M.F. Electric Motor" Handicap	Tree-Felling Contest (37-inch).
	2397	The "Hytest Axe & Tool Pty. Ltd." Open Standing Block Handicap (32-inch).	
3.45 p.m. Thirteenth Heat.		4.15 p.m. Fifteenth Heat.	4.45 p.m. Seventeenth Heat.
4.00 p.m. Fourteenth Heat.		4.30 p.m. Sixteenth Heat.	5.00 p.m. Eighteenth Heat.

## MEETINGS

9.00 a.m.	..	..	..	The Ayrshire Cattle Herd Book Society of Australasia (Federal Council).—Annual Meeting in Council Room at Show Grounds.
9.30 a.m.	..	..	..	Australian Poll Hereford Society.—Meeting, Board Room, Ground Floor, Temple Court, 422 Collins Street, Melbourne.
9.30 a.m.	..	..	..	The Shorthorn Society of Australia (Federal Council).—Meeting in Stock Breeders' Room at Show Grounds.
9.30 a.m.	..	..	..	Aberdeen-Angus Society of Australia (Victorian Committee).—Annual General Meeting in Graziers' Association Board Room, Temple Court, 422 Collins Street, Melbourne.
11.30 a.m.	..	..	..	The Red Poll Cattle Breeders' Association of Australia (Federal Council).—Annual Meeting in Council Room at Show Grounds.
11.30 a.m.	..	..	..	Commonwealth Clydesdale Horse Society (Federal Council).—Annual Meeting in Stock Breeders' Room at Show Grounds.
2.00 p.m.	..	..	..	Australian Council of Young Farmers.—Meeting in Council Room at Show Grounds.
2.00 p.m.	..	..	..	Friesian Cattle Club of Australia (Victorian Branch).—Annual Meeting in Stock Breeders' Room at Show Grounds.



## UNION TRUSTEE

Protects and Conserves

## Your Assets

For the security of your dependants, the management and protection of your assets is just as important *after* your lifetime as it is now. Administration of Estates is a specialised duty that Union Trustee has faithfully performed for over 67 years. It is significant that an increasing number of people in all walks of life are appointing the Company as Executor or Trustee.

Charges are exceedingly moderate; are, in fact, limited by law. Continuity of service is assured at all times.

Call for a personal interview, or write for a copy of the free booklet—"Important Facts concerning Wills, Executors, Trustees." No charge—no obligation.

THE

## UNION TRUSTEE

COMPANY OF AUSTRALIA LIMITED  
(Incorporated in Victoria) Established 1885

333 COLLINS ST., MELBOURNE

DIRECTORATE AND MANAGEMENT:

Directorate: J. C. Mackinnon (Chairman); E. T. H. Richardson (Vice-Chairman); Sir Clive McPherson, K.B., C.B.E.; Arthur Debenham; Norman J. Carson, C.M.G.; C. N. McKay.

General Manager: John Larritt. Manager: C. A. Bradfield.  
Resident Officer for Northern Victoria and the Riverina:

S. L. G. MacDonald, Albury.

Pastoral Inspector: E. P. Learmonth.



## Saturday Night

Time	Class	Event.
7.00 p.m.	2427	The "Ford Motor Co." Free-For-All (Heats).
7.10 p.m.	..	Musical Ride by Mounted Police.
7.35 p.m.	..	Interstate Polo Match.
8.20 p.m.	2427	The "Ford Motor Co." Free-For-All (Final).
8.25 p.m.	..	Les. Bullock and His Trick Horse.
8.35 p.m.	200	Section Four Jumping Contest.
9.15 p.m.	253	"Nite Rider Cycle Lighting Sets" Gentlemen's Flag Race.
9.40 p.m.	..	Rodeo.

### WOOD-CHOPPING PROGRAMME

7.00 p.m.	First Semi-Final.	2397	The "Hytest Axe & Tool Pty. Ltd." Open Standing Block Handicap (32-inch).	7.15 p.m.	Second Semi-Final.	7.30 p.m.	Third Semi-Final.
7.45 p.m.	Fourth Semi-Final.	..	..	8.00 p.m.	Fifth Semi-Final.	8.15 p.m.	Sixth Semi-Final.
8.30 p.m.	First Final.	..	..	8.45 p.m.	Second Final.	..	..
8.50 p.m.	First Final.	2406	The "Tom Pettitt" Double-Handed Open Sawing Handicap (54-inch.).	9.00 p.m.	Second Final.	9.10 p.m.	Third Final.
9.20 p.m.	Fourth Final.	..	..	..	..	..	..
9.30 p.m.	Grand Final.	2397	The "Hytest Axe & Tool Pty. Ltd." Open Standing Block Handicap (32-inch).	..	..	..	..
9.40 p.m.	First Semi-Grand Final.	2406	The "Tom Pettitt" Double-Handed Open Sawing Handicap (54-inch.).	9.50 p.m.	Second Semi-Grand Final.	..	..
10.00 p.m.	Grand Final.	..	..	..	..	..	..

### MEETINGS

6.00 p.m.	..	..	Poultry Control Council.—Dinner in Council Luncheon Room at Show Grounds.
8.00 p.m.	..	..	Poultry Control Council.—Conference in Council Room at Show Grounds.
8.00 p.m.	..	..	The Australian Pig Society (Victorian Branch).—Annual Meeting in Stock Breeders' Room at Show Grounds.

## FOURTH DAY

### Monday, 21st September

Time	Class	Event	Ring
8.00 a.m.	142	Elementary Trained Horse Test (10 competitors)	3
9.00 a.m.	..	Judging of Sheep (except Fat Sheep).	..
9.30 a.m.	180	"Folies Bergere" Jumping Contest (Group B)	2
9.30 a.m.	103	Judging 10-stone Hacks (Novice)	1
10.00 a.m.	104	Judging 10-stone Hacks (Open)	1
10.00 a.m.	221	"Lane's Emulsion" Boys' Riding Competition (under 10)	3
10.00 a.m.	..	Judging of Dogs.—Bloodhounds, Borzois, British Bulldogs, Cairn Terriers, Collies, Deerhounds, Salukis.	..
10.30 a.m.	228	"Canns" Girls' Riding Competition (under 10)	3
11.00 a.m.	225	"Ipana" Girls' Riding Competition (15 and under 18)	1
11.00 a.m.	243	"Leviathan" Boys' Riding Competition (over obstacles) (12 and under 15)	2
11.40 a.m.	218	"London Stores" Boys' Riding Competition (15 and under 18)	1
12 noon	172	"Maples" Jumping Competition (Group A)	2
12 noon	95	Judging Mounted Police Turnout	3
12.50 p.m.	..	Musical Ride by Mounted Police.	..
1.15 p.m.	..	<b>GRAND PARADE.—Horses, Ponies, Cattle and Goats.</b>	..
2.00 p.m.	120 & 121	Judging of Polo Mares and Geldings and Championship	1
2.00 p.m.	2323	"Smith & Walton (Aust.) Pty. Ltd." Handicap (Heats)	..
2.20 p.m.	235	"Toyne's" Teams' Riding Competition (12 and under 15)	3
2.20 p.m.	208	"Walker & Hall Ltd." Jumping Competition (Group F)	2
2.30 p.m.	92	Best Intermediate Equestrienne Turnout	3
3.10 p.m.	2438	"Qantas" Record Attempt (Pacers and Trotters).	..
3.40 p.m.	177	"Prestige" Ladies' Jumping Competition (Group A)	2
4.00 p.m.	144	Judging Best Horse in Single Harness	3
4.00 p.m.	145	Judging Best Galloway in Single Harness (over 14.2 and under 15 hands)	3
4.00 p.m.	146	Judging Best Galloway in Single Harness (over 14 and not over 14.2 hands)	3
4.00 p.m.	97	Judging Miniature Turnouts in Saddle	1
4.00 p.m.	98	Judging Shetland Pony Turnout in Saddle	1
4.15 p.m.	105	Judging of Ladies' Hacks	2
4.20 p.m.	2323	"Smith & Walton (Aust.) Pty. Ltd." Handicap (Finals).	..
4.40 p.m.	241	"S.P.C. Fruits" Girls' Riding Competition (over obstacles) (12 and under 16)	2
5.00 p.m.	..	"Australian Knitting Mills" Pair Riding Competition (15 and under 18)	3
5.00 p.m.	2390	"E. B. May" Handy Sheep Dog Trial (two competitors).	..



## WOOD-CHOPPING PROGRAMME

10.00 a.m.	First Heat.	2400	The "Greaves & Beer" Novice Standing Block Handicap (32-inch). 10.15 a.m. Second Heat.
10.30 a.m.	First Heat.	2395	The "Masonite" Handicap Tree-Felling Contest (37-inch).
10.45 a.m.	Third Heat.	2400	The "Greaves & Beer" Novice Standing Block Handicap (32-inch). 11.00 a.m. Fourth Heat. 11.15 a.m. Fifth Heat.
11.30 a.m.	Second Heat.	2395	The "Masonite" Handicap Tree-Felling Contest (37-inch).
11.45 a.m.	Sixth Heat.	2400	The "Greaves & Beer" Novice Standing Block Handicap (32-inch). 12 noon Seventh Heat. 2.15 p.m. First Semi-Final.
2.30 p.m.	Third Heat.	2395	The "Masonite" Handicap Tree-Felling Contest (37-inch).
2.45 p.m.	Second Semi-Final.	2400	The "Greaves & Beer" Novice Standing Block Handicap (32-inch). 3.00 p.m. Third Semi-Final.
3.15 p.m.	Fourth Heat.	2395	The "Masonite" Handicap Tree-Felling Contest (37-inch).
3.30 p.m.	Final.	2400	The "Greaves & Beer" Novice Standing Block Handicap (32-inch).
3.45 p.m.	First Heat.	2404	The "Queen's Bridge Motors" Open Underhand Handicap (42-inch). 4.00 p.m. Second Heat. 4.15 p.m. Third Heat.
4.30 p.m.	Fourth Heat.		4.45 p.m. Fifth Heat. 5.00 p.m. Sixth Heat.

## MEETINGS

9.30 a.m.	..	..	..	Australian Pig Society (Federal Council).—Annual Meeting in R.A.S. Council Room, Temple Court, 422 Collins Street, Melbourne.
2.00 p.m.	..	..	..	Australian Jersey Herd Society (Victorian Branch).—Meeting of Classifiers in Council Room at Show Grounds.
2.00 p.m.	..	..	..	The Guernsey Cattle Society of Australia (Victorian Branch).—Annual Meeting in Stock Breeders' Room at Show Grounds.
4.00 p.m.	..	..	..	Western District Polocross Association.—Meeting in Council Room at Show Grounds.

## Monday Night

Time	Class	Event.	
7.00 p.m.	..	..	The "McPhersons Ltd." Open Sheep Dog Trial (two competitors).
7.30 p.m.	..	2424	The "Skipping Girl Vinegar" Handicap (Heats).
7.50 p.m.	..	..	Interstate Polo Match.
8.35 p.m.	..	..	Les. Bullock and His Trick Horse.
8.15 p.m.	..	201	Section Four Jumping Competition.
8.55 p.m.	..	2424	"Skipping Girl Vinegar" Handicap (Final).
9.05 p.m.	..	..	Rodeo.

## WOOD-CHOPPING PROGRAMME

7.00 p.m.	Seventh Heat.	2404	The "Queen's Bridge Motors" Open Underhand Handicap (42-inch). 7.15 p.m. Eighth Heat. 7.30 p.m. Ninth Heat.
7.45 p.m.	Tenth Heat.		8.00 p.m. Eleventh Heat. 8.15 p.m. Twelfth Heat.
8.30 p.m.	Thirteenth Heat.		8.45 p.m. Fourteenth Heat. 9.00 p.m. Fifteenth Heat.
9.15 p.m.	First Heat.	2403	The "Dawn" Open Underhand Handicap (40-inch). 9.30 p.m. Second Heat. 9.45 p.m. Third Heat.
10.00 p.m.	Fourth Heat.		10.10 p.m. Fifth Heat.

## MEETINGS

6.00 p.m.	..	..	..	Australian Jersey Herd Society (Victorian Branch).—Dinner, followed by Annual Meeting, in Council Luncheon Room at Show Grounds.
6.30 p.m.	..	..	..	Australian Society of Breeders of British Sheep (Victorian Branch).—Dinner and Meeting in Royal Luncheon Room at Show Grounds.
6.30 p.m.	..	..	..	Dairy Shorthorn Association of Australia.—Dinner The Delphic, Alfred Place, Melbourne.
7.00 p.m.	..	..	..	Ayrshire Cattle Herd Book Society of Australasia (Victorian Branch).—Dinner at Ascot House, Fenton Street, Ascot Vale.
7.30 p.m.	..	..	..	Interstate Canine Governing Bodies.—Conference in Council Room at Show Grounds.
8.00 p.m.	..	..	..	Commonwealth Clydesdale Horse Society (Victorian Branch).—Annual Meeting in Stock Breeders' Room at Show Grounds.



## FIFTH DAY

Tuesday, 22nd September

Time	Class	Event	Ring
8.00 a.m.	142	Elementary Trained Horse Test (10 final competitors)	3
9.00 a.m.	2410	Melbourne Woolbrokers' Association Sheep-Shearing Competition (Learners).	
9.00 a.m.	..	Judging of Pigeons.	
9.30 a.m.	239	"Swallow & Ariell" Ladies' Riding Competition (over obstacles) (18 and under 21)	2
10.00 a.m.	..	Judging of Dogs.—Fox Terriers (Smooth), Fox Terriers (Wire), German Shepherd Dogs.	
10.10 a.m.	210	"Kodak" Pony Jumpers' Plate (Group F)	2
10.15 a.m.	119	Judging Consolation Galloway Hack	3
10.45 a.m.	186	"Proud's" Jumping Contest (Group C)	2
11.30 a.m.	222	"Steele's" Ladies' Riding Competition (21 and over)	1
12 noon	212	The "Sun" Jumping Contest (Group F)	2
12.30 p.m.	106	Judging Pair of Hacks (15 hands and over)	1
12.30 p.m.	257	Ladies' Bending Race	3
1.00 p.m.	182	"Paragon" Jumping Contest (Group B)	2
1.30 p.m.	2429	"Meadowbrook Farm" Handicap (Colts).	
1.30 p.m.	2429	"Meadowbrook Farm" Handicap (Fillies) (Heats).	
1.45 p.m.	..	Musical Ride by Mounted Police	3
2.10 p.m.	..	Judging Champion Saddle Galloway	3
2.10 p.m.	..	Judging Champion Saddle Pony	3
2.25 p.m.	..	Judging Champion Harness Horse	1
		Judging Champion Harness Galloway	1
		Judging Champion Harness Pony	1
3.00 p.m.	178	"Dencraft" Timed, Touch and Out (Group A)	2
3.00 p.m.	230	"Aerial Flour" Pair Riding Competition (18 and under 21)	3
3.30 p.m.	2429	"Meadowbrook Farm" Handicap (Fillies) (Final).	
4.00 p.m.	191	"Clausen's" Ladies' Jumping Contest (Group C)	2
4.30 p.m.	259	"Guests Biscuits" Open Potato Race	1
4.50 p.m.	2390	"E. B. May" Handy Sheep Dog Trial (two competitors).	

## WOOD-CHOPPING PROGRAMME

10.00 a.m.	First Semi-Final.	2404	The "Queen's Bridge Motors" Open Underhand Handicap (42-inch).	10.15 a.m.	Second Semi-Final.
10.30 a.m.	Fifth Heat.	2395	The "Masonite" Handicap Tree-Felling Contest (37-inch).		
10.45 a.m.	Third Semi-Final.	2404	The "Queen's Bridge Motors" Open Underhand Handicap (42-inch).	11.00 a.m.	Fourth Semi-Final.
11.30 a.m.	First Semi-Final.	2395	The "Masonite" Handicap Tree-Felling Contest (37-inch).	11.15 a.m.	Fifth Semi-Final.
11.45 a.m.	First Final.	2404	The "Queen's Bridge Motors" Open Underhand Handicap (42-inch).	12 noon	Second Final.
2.15 p.m.	First Heat.	2401	The "Miller Cyclone" Underhand Championship (37-inch).	2.00 p.m.	Grand Final.
2.30 p.m.	Second Semi-Final.	2395	The "Masonite" Handicap Tree-Felling Contest (37-inch).		
2.45 p.m.	Second Heat.	2401	The "Miller Cyclone" Underhand Championship (37-inch).	3.00 p.m.	Third Heat.
3.30 p.m.	Final.	2395	The "Masonite" Handicap Tree-Felling Contest (37-inch).	3.15 p.m.	Fourth Heat.
3.45 p.m.	Fifth Heat.	2401	The "Miller Cyclone" Underhand Championship (37-inch).		
4.30 p.m.	Eighth Heat.			4.00 p.m.	Sixth Heat.
5.15 p.m.	Third Semi-Final.			4.45 p.m.	First Semi-Final.
				4.15 p.m.	Seventh Heat.
				5.00 p.m.	Second Semi-Final.

## MEETINGS

9.30 a.m.	..	..	Farm Competitions Association.—Annual Meeting in Stock Breeders' Room at Show Grounds.
10.00 a.m.	..	..	Victorian Romney Marsh Breeders' Association.—Annual Meeting in Council Room at Show Grounds.
12.30 p.m.	..	..	Ryeland Sheepbreeders' Association of Australia.—Annual Meeting in Ryeland Breeders' Hut, adjoining Sheep Pavilion.
1.00 p.m.	..	..	The Dairy Shorthorn Association of Australia.—Annual Meeting in Stock Breeders' Room at Show Grounds.
2.00 p.m.	..	..	Meeting of Breeders of Cheviot Sheep, in Council Room at Show Grounds.
3.30 p.m.	..	..	The Australian Pony Stud Book Society (Victorian Branch).—Annual Meeting in Stock Breeders' Room at Show Grounds.
3.30 p.m.	..	..	Southdown Breeders' Association of Victoria.—Annual Meeting in Council Room at Show Grounds.



## The Equestrian Federation of Australia

Affiliated with the Federation Equestre  
Internationale



The E.F.A. was formed to fill a long-felt need of the Light Horse community. Its purpose is to help all those who are interested in riding horses for whatever purpose, except professional racing.



Its activities will include advice and help in conducting Shows, pony clubs, jumping and dressage tests, hunter trials, one and three-day event competitions, etc. Qualified instructors will be made available to those who wish to train themselves and their horses for Dressage tests, hack classes, or Show jumping.



The provision of instructors and such things as Olympic-type jumps is necessarily expensive. The E.F.A. (Victorian Branch) needs your help to meet costs and your ideas and criticisms to ensure that its efforts are directed towards the attainment of the highest standards of horsemanship amongst Australian riders.

### SUBSCRIPTIONS:—

ADULTS—£2/2/- per annum.

LIFE MEMBERSHIP—£26/5/-.

Will be received at the Office of the  
Secretary,

EQUESTRIAN FEDERATION OF  
AUSTRALIA (Victorian Branch),  
422 COLLINS ST., MELBOURNE, C.1.

# GUARDIAN Assurance Company.. LIMITED

(INCORPORATED IN ENGLAND)

Established 1821

---

TOTAL ASSETS EXCEED  
£40,000,000

---

Victorian Branch:  
**454-456 COLLINS ST.,  
MELBOURNE**

Telephone: MU 7177 (5 lines)

J. D. LYNCH, Manager

## FIRE

(All classes of Buildings and Contents, Crops, Stacks, and Agricultural Risks of all kinds, including Live Stock on Farms and Stations),

**Marine, Baggage Insur-  
ance, Hailstone, Accident,  
including Workers' Com-  
pensation, Motor Car,  
Personal Accident and  
Sickness, Tourist and  
Travellers' Insurance.  
All Risks Insurance**

---

Inquiries Invited  
Liberal and Prompt Settlements.



## Tuesday Night

Time	Class	Event	Ring
7.00 p.m.	2387	"McPhersons Ltd." Open Sheep Dog Trial (two competitors).	
7.30 p.m.	..	<b>GRAND PARADE—Horses, Ponies, Cattle and Goats.</b>	
8.10 p.m.	..	Les. Bullock and His Trick Horse.	
8.25 p.m.	..	Interstate Polo Match.	
9.10 p.m.	2416	The "George Adams (Tattersall)" Free-For-All.	
9.15 p.m.	262	The "Dominion Can" Billycan Race.	
9.25 p.m.	190	The "Gilbey's" Jumping Contest (Group C).	

### WOOD-CHOPPING PROGRAMME

7.00 p.m.	2399	The "Australian Paper Manufacturers Ltd." Open Standing Block Handicap (40-inch).	7.15 Second Heat.	7.30 p.m. Third Heat.
7.45 p.m.	2401	The "Miller Cyclone" Underhand Championship (37inch).		
8.00 p.m.	2399	The "Australian Paper Manufacturers Ltd." Open Standing Block Handicap (40-inch).		
8.15 p.m.	2403	The "Dawn" Open Underhand Handicap (40-inch).	8.30 p.m. Sixth Heat.	8.45 p.m. Seventh Heat.
9.00 p.m.	2403	The "Dawn" Open Underhand Handicap (40-inch).	9.15 p.m. Ninth Heat.	10.00 p.m. Eighth Heat.
9.30 p.m.	2403	The "Dawn" Open Underhand Handicap (40-inch).	9.45 p.m. Seventh Heat.	10.00 p.m. Eighth Heat.
10.10 p.m.	2403	The "Dawn" Open Underhand Handicap (40-inch).		

### MEETINGS

7.00 p.m.	..	..	Equestrian Federation of Australia (Victorian Branch).—Lecture in Council Luncheon Room at Show Grounds.
7.30 p.m.	..	..	The Australian Society of Breeders of British Sheep (Federal Council).—Meeting in Council Room at Show Grounds.
8.00 p.m.	..	..	Trotting Horse Breeders' Association.—Meeting in Stock Breeders' Room at Show Grounds.

## SIXTH DAY

### Wednesday, 23rd September

Time	Class	Event	Ring
8.00 a.m.	143	Medium Trained Horse Test (12 competitors)	3
10.00 a.m.	110	Judging Consolation Hacks, 12 stone	3
10.00 a.m.	..	Judging of Dogs.—Airedale Terriers, Basenjis, Border Collies, Border Terriers, Boxers, English Springer Spaniels, French Bulldogs, Golden Retrievers, Gordon Setters, Great Danes, Old English Sheepdogs, Pyrenean Mountain Dogs, Scottish Terriers, St. Bernards.	
10.15 a.m.	188	"Kellow Falkiner" Jumping Contest (Group C)	2
10.15 a.m.	160	Judging Pony Turnouts in Harness (over 12 and not over 13 hands)	1
10.45 a.m.	233	"Sennitt's Ice Cream" Teams' Riding Competition (18 and over)	3
11.20 a.m.	109	Judging Consolation Hacks, 14 stone	1
11.45 a.m.	213	"Thelwell" Pair Jumping Contest (Group F)	2
11.45 a.m.	161	Novelty Miniature Turnout in Harness	3
11.45 a.m.	107	Judging Hacks, not over 7 years	1
12.25 p.m.	184	"Beau Monde" Ladies' Jumping Competition (Group B)	2
1.00 p.m.	2431	"Eureka Windmills" Handicap (Trotters only).	
1.20 p.m.	..	<b>GRAND PARADE—Horses, Ponies, Cattle and Goats.</b>	
2.00 p.m.	..	Musical Ride by Mounted Police.	
2.00 p.m.	..	"Colonial Meat Co." Novice Handicap Sheaf-Tossing Competition	3
2.10 p.m.	173	"International Harvester Co." Jumping Competition (Group A)	2
2.45 p.m.	91	Judging "Garryowen" Trophy	1
2.50 p.m.	2430	"Oshkosh Overalls" Encourage Stakes (Heats).	
3.00 p.m.	2391	"Trojan" Open Sheaf Tossing Competition	3
3.20 p.m.	194	"Buckley & Nunn Ltd." Hunters' Plate (Group D)	3
4.00 p.m.	242	Riding Competition Over Obstacles (Male riders under 18)	3
4.15 p.m.	2430	"Oshkosh Overalls" Encourage Stakes (Final).	
4.30 p.m.	260	Open Potato Race	3
5.00 p.m.	2386	"Broken Hill Pty." Open Sheep Dog Trial (Final, First Section).	



## WOOD-CHOPPING PROGRAMME

	2399	The "Australian Paper Manufacturers Ltd." Open Standing Block Handicap (40-inch).		
10.00 a.m.		Tenth Heat.	10.15 a.m.	Eleventh Heat.
10.30 a.m.		Twelfth Heat.	10.30 a.m.	Twelfth Heat.
10.45 a.m.		Thirteenth Heat.	11.00 a.m.	Fourteenth Heat.
11.30 a.m.		Second Semi-Final.	11.15 a.m.	First Semi-Final.
12.15 p.m.		Fifth Semi-Final.	11.45 a.m.	Third Semi-Final.
			12 noon	Fourth Semi-Final.
	2398	The "Wiltshire File" Australasian Championship Tree-Felling Contest (37-inch).	2.00 p.m.	First Final.
2.30 p.m.		First Heat.	2.15 p.m.	Second Heat.
	2396	The "Crestknit" Australasian Standing Block Championship (42-inch).		
2.45 p.m.		First Heat.	3.00 p.m.	Second Heat.
	2393	The "Wiltshire File" Australasian Championship Tree-Felling Contest (37-inch).	3.15 p.m.	Third Heat.
3.30 p.m.		Second Heat.		
	2396	The "Crestknit" Australasian Standing Block Championship (42-inch).		
3.45 p.m.		Fourth Heat.	4.00 p.m.	First Semi-Final.
	2403	The "Dawn" Open Underhand Handicap (40-inch).	4.15 p.m.	Second Semi-Final.
4.30 p.m.		Tenth Heat.	4.45 p.m.	Eleventh Heat.
	2399	The "Australian Paper Manufacturers Ltd." Open Standing Block Handicap (40-inch).		
5.00 p.m.		Grand Final.		
	2403	The "Dawn" Open Underhand Handicap (40-inch).		
5.15 p.m.		Twelfth Heat.	5.30 p.m.	Thirteenth Heat.
6.00 p.m.		Fifteenth Heat.	5.45 p.m.	Fourteenth Heat.

## MEETING

3.00 p.m. . . . . The Victorian Dorset Horn Breeders' Association.—Meeting in Council Room at Show Grounds.

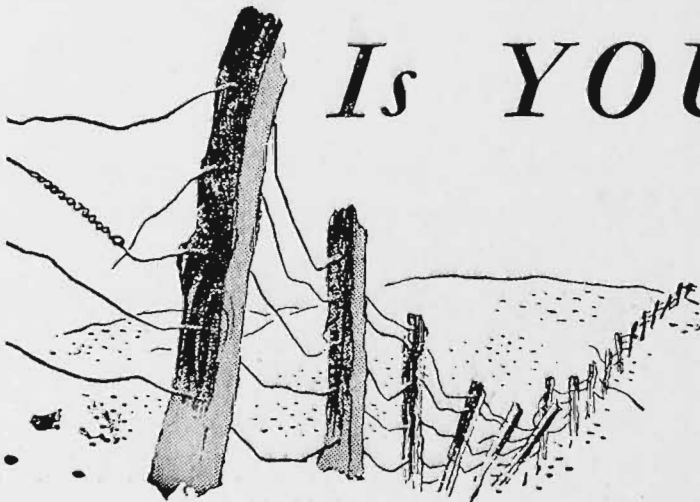

*Is YOUR fence down?*

A broken fence allows your stock to drift away or your crops to be ravaged; a strong fence means protection and preservation. So it is with all you prize and hold dear—your family and your assets.

The time must come when you will not be here to keep that fence in good repair. So

build a secure fence now by appointing the Fidelity Trustee Company Limited to administer your Estate—The Company will conserve your assets and protect your dependents by its strong fence of experience, allowing your assets to pass on to those you give them to only at the time you wish it.

The Company has had over sixty years' experience in giving a friendly, efficient and personal administration of Estates similar to yours. Remember, just making a Will and appointing any Trustee is not enough. Let The Fidelity Trustee Company help you plan the administration of your Estate for the benefit of your family.

## THE FIDELITY TRUSTEE COMPANY LIMITED

BALLARAT: 101 Lydiard St. Nth., Ballarat.  
MELBOURNE: 50-52 Market St., Melbourne.

GEELONG: 8 Malop St., Geelong.

HAMILTON: 52 Gray St., Hamilton.







# Better Living Begins

with

KEROSENE  OPERATED



SELF-CONTAINED

## HOT WATER STORAGE SYSTEM

### FULLY AUTOMATIC

Kerostat is a fully automatic kerosene-operated, self-contained hot water storage system. Kerostat has an indestructible thermostat, automatically controlling flow of kerosene and turning down the burner to a "peep" when not drawing off water. These exclusive features explain Kerostat's fuel economy, why it is cheaper to run, week in, week out, than ordinary constant flame burners. And it's quite automatic—no further fussing or adjusting once you have lighted the patent Kerostat sootless, smokeless, stainless steel burner. Precision-built of best quality materials, the Kerostat is unconditionally guaranteed for 12 months. Finished in Ivory, the handsome Kerostat can be set up where convenient in your home—kitchen, bathroom, laundry or back verandah.

### EASY TO INSTALL

Kerostat can be connected to most rain water or windmill tanks, not necessarily tall, overhead tanks—and Kerostat doesn't require skilled labour or plumbers to install. With the Kerostat you can get everything you need for complete installation—copper piping, all necessary fittings, and instructions any handy man can follow. Even the piping can be connected without screwing or soldering. Thus, when you invest in a Kerostat, you invest in immediate installation—the unit need not lie around for weeks awaiting hard-to-get plumbing and labour.



Sole Country Distributors

for

VICTORIA:

# DANGAR, GEDYE & MALLOCH LTD.

500 BOURKE STREET, MELBOURNE

Phone: MU 2338

ED 13



### Thursday Night

Time	Class	Event.
7.00 p.m.	2387	The "McPhersons Ltd." Open Sheep Dog Trial (two competitors).
7.30 p.m.	2436	The "3UZ" Free-For-All.
7.40 p.m.	..	Interstate Polo Contest.
8.25 p.m.	..	Les. Bullock and His Trick Horse.
8.40 p.m.	..	Musical Ride by Mounted Police.
9.05 p.m.	199	The "Coles Stores" Section Four Jumping Contest (Group E).
9.45 p.m.	..	Rodeo.

#### WOOD-CHOPPING PROGRAMME

Time	Class	Event	Ring
7.00 p.m.	2398	The "Kirsch Venetian Blind" Open Standing Block Handicap (37-inch). 7.15 p.m. First Final. 7.30 p.m. Second Final.	
7.45 p.m.	2396	The "Crestknit" Australasian Standing Block Championship (42-inch).	
8.00 p.m.	2403	The "Dawn" Open Underhand Handicap (40-inch). 8.15 p.m. Seventeenth Heat. 8.30 p.m. First Semi-Final.	
8.45 p.m.	2398	The "Kirsch Venetian Blind" Open Standing Block Handicap (37-inch). 9.00 p.m. Third Semi-Final. 9.15 p.m. Fourth Semi-Final.	
9.30 p.m.	2403	The "Dawn" Open Underhand Handicap (40-inch).	
9.45 p.m.	..	Fifth Semi-Final.	

#### MEETING

6.00 p.m.	..	Victorian Light Horse Association.—Annual Dinner in Council Luncheon Room at Show Grounds.
-----------	----	--

## EIGHTH DAY

### Friday, 25th September

Time	Class	Event	Ring
8.00 a.m.	141	Trained Pony Test (20 competitors)	3
9.00 a.m.	2389	The "Sims, Cooper" Juvenile Sheep Dog Trial.	
10.00 a.m.	..	Judging of Dogs.—Bull Mastiffs, English Setters, Harriers, Labrador Retrievers, Lakeland Terriers, Pointers, Poodles (miniature—under 15 inches), Samoyeds, Schnauzers, Staffordshire Bull Terriers, West Highland White Terriers, Whippets.	
10.30 a.m.	139	Consolation Saddle Ponies (over 11 and not over 12 hands)	3
10.30 a.m.	223	The "Chic-ola Kola Tonic" Ladies' Riding Competition (18 and over)	1
10.40 a.m.	195	The "Angus & Robertson" Qualified Hunters' Plate (Group D)	2
11.00 a.m.	140	Consolation Saddle Ponies (not over 11 hands)	3
11.30 a.m.	237	The "Three Bears" Ladies' Riding Competition (over obstacles) (21 and over)	2
12.10 p.m.	..	<b>GRAND PARADE—Horses, Ponies, Cattle and Goats.</b>	
1.05 p.m.	252	The "Barastoc Products" Open Flag Race	1
1.15 p.m.	214	The "Capstan Cigarettes" Pair Jumping Competition (Group F)	2
1.15 p.m.	94	The Esquire Equestrienne Turnout	2
2.10 p.m.	2432	The "R. M. Gibson Tools" Handicap (Heats).	
2.15 p.m.	176	The "Kraft-Walker" Jumping Contest (Group A)	2
3.05 p.m.	192	The "Blundell, Spence Paints" Timed, Touch and Out (Group C)	2
3.35 p.m.	2432	The "R. M. Gibson Tools" Handicap (Final).	
3.40 p.m.	..	Musical Ride by Mounted Police	3
4.05 p.m.	203	The "Orlando Wines" Pair Jumping Contest (Group E)	2
4.15 p.m.	137	Judging Consolation Saddle Ponies (13 to 14 hands)	1
	138	Judging Consolation Saddle Pony (over 12 and not over 13 hands)	1
4.30 p.m.	..	Presentation of Sashes to Winners of Classes 142 and 143	2
4.40 p.m.	241	"Melford Motors" Consolation Riding Competition (Ladies, 21 and over)	1
5.15 p.m.	2390	"E. B. May" Handy Sheep Dog Trial (two competitors).	

#### WOOD-CHOPPING PROGRAMME

10.00 a.m.	2402	The "Denman, Robinson Pty. Ltd." Open Underhand Handicap (37-inch). 10.15 a.m. Second Heat. 10.30 a.m. Third Heat.
10.45 a.m.	..	11.00 a.m. Fifth Heat. 11.15 a.m. Sixth Heat.
11.30 a.m.	..	11.45 a.m. Eighth Heat. 12 noon Ninth Heat.
Time	Class	Event.
2.00 p.m.	2403	The "Dawn" Open Underhand Handicap (40-inch). 2.15 p.m. Second Final.
2.30 p.m.	2402	The "Denman, Robinson Pty. Ltd." Open Underhand Handicap (37-inch). 2.45 p.m. Eleventh Heat.
3.00 p.m.	2403	The "Dawn" Open Underhand Handicap (40-inch).
3.15 p.m.	2407	The "Hyatt Constructions" Australasian Teams' Race (37-inch). 3.30 p.m. Second Heat.
3.45 p.m.	2402	The "Denman, Robinson Pty. Ltd." Open Underhand Handicap (37-inch).
4.00 p.m.	2407	The "Hyatt Constructions" Australasian Teams' Race (37-inch).
4.15 p.m.	2402	The "Denman, Robinson Pty. Ltd." Open Underhand Handicap (37-inch). 4.30 p.m. Fourteenth Heat. 4.45 p.m. Fifteenth Heat.
5.00 p.m.	..	Sixteenth Heat.



AS48P.

# ELECTRICITY

## For all in the home

No country home to-day should be without the full benefits that modern electrical appliances can give.

These famous names spell comfort and convenience, bringing city power supply right into your home.



The best-known  
name in the battery world.  
The quality battery  
for house lighting, emergency  
lighting, car  
radio and camping outfits.

Renowned English Lighting  
Plants are available in a complete  
range, including  
automatic A.C. Plants,  
automatic D.C. Plants, and  
Battery Charging Plants,  
in a range of sizes  
to cater for any country home  
or settlement.



SEE THEM ALL AT OUR STAND, 134 LOBB STREET, SHOW GROUNDS

or at **A. P. SUTHERLAND Pty. Ltd.**

Lighting Department: 175 Sturt Street, South Melbourne

Phone: MX 2291

Battery Department: 2 Maffra Street, South Melbourne

Phone: MX 2291









*with* **TWINE**

- ★ For Meadow Hay      ● Lucerne
- Straw      ● Cereal Hay
- ★ A universal type for your baler. Suitable for automatic or hand tying.
- ★ Easier and cheaper to use; more hay baled per £.
- ★ No hazards to you, your stock or your implements.
- ★ Rot-proofed for lasting service.
- ★ Available when and where you want it.

As **Binder Twine** has served you well in the past, so will **BALER TWINE**. The Australian Manufacturers offer you the same service through your normal supplier.



# H O R S E S

## STEWARDS IN CHIEF:

HEAVY HORSES: A. E. DAHLENBURG, Esq.  
LIGHT HORSES: HAROLD HOWE, Esq.

All horses and ponies entered in Sections 1 to 8 inclusive are required to be at the grounds from 9 a.m. on Thursday, 17th September, until 1 p.m. on Friday, 25th September, unless otherwise specified.

Entries are accepted on the distinct understanding that stock may not be removed from the Show Grounds until after 1 p.m. on Friday, 25th September.

The breeding year dates from 1st August in each year.

Any prize awarded to a mare exhibited as being in foal may be withheld until the production of a certificate that she has produced a foal after the exhibition and previous to the 1st January next ensuing.

All Stallions over 2 years of age, owned in Victoria, must be registered as required by the provisions of the Horse Breeding (Victoria) Act 1928.

Stallions over two years of age exhibited from States other than Victoria, need not be registered under the Act, but must be examined and passed by a Government Veterinary Officer in respect of both soundness and type, except registered Clydesdales carrying a current certificate of soundness issued in South Australia which will be accepted for exhibition purposes on production of this certificate.

All Stallions and Mares over two years of age entered in Sections 1 to 6 (except Farm and Lorry Horses in Section 2) must be examined by a Government Veterinary Officer and if passed, have their Entry Tickets stamped "Pass to Ring" before entering the judging ring. No appeal against a Government Veterinary Officer's decision will be entertained.

Stallions and Mares will be examined by Government Veterinary Surgeons on the Show grounds on Wednesday, 16th September, commencing at 10 a.m.

Where height is stipulated, horses and ponies must be measured, and an exhibit over or under the specified measurement may be transferred to its correct class. The official measurer will be in attendance on the Grounds on Tuesday, 15th, and Wednesday, 16th September, at 10 a.m., on Thursday, 17th September, at 8 a.m., and on each remaining day of the Show from 9.30 a.m. to 10 a.m., and horses and ponies must be there to obtain their certificates, which must be produced to the Steward when entering the judging ring.

When measuring a horse, galloway or pony an allowance of half ( $\frac{1}{2}$ ) of an inch for shoes may be made at the discretion of the Measurer. Should an exhibit be measured with shoes on and the exhibitor disagree with the Official

Measurer's decision as to the height of the animal, he may, should he desire, have it re-measured without shoes. The Official Measurer may, in his discretion, request the removal of shoes from any horse, galloway, or pony, prior to measurement.

If the judge entertains a doubt as to the correctness of a height certificate, he has the power to order the exhibit to be re-measured. In such case the Steward shall accompany the exhibit to the Measurer's Stand and supervise the re-measuring.

Exhibits in classes in which an age certificate from the Society's Veterinary Surgeon is required must be paraded for examination at 4 p.m. on Wednesday, 16th September.

All entrants in saddle and contest sections must state performances of horse or pony on a form. Immediately after the close of entries the Horse Committee will go through all forms, and from the information supplied will determine which entries will be accepted, and for which animals accommodation will be provided. In this connection first preference will be given to approved animals from other States. All entrants will be notified of the Committee's decision, and all fees paid on any entries not accepted will be refunded. In any Hunting or Jumping Contest, competitors may be limited to 30.

Any exhibitor who supplies wrong information on entry or performance form will render himself liable to disqualification.

The upper portion of the door of the Horse Boxes outside the Pavilion must remain open during the hours the Show is open to the public. The Exhibitor will be liable to a fine of ten shillings for every infringement of this regulation.

Horses are not permitted to enter the Judging Ring if fitted with bearing reins.

Any Exhibitor who shall, without due cause, fail to parade any animal before the Judge when required so to do by the Steward of the Section, shall be liable to a fine of one pound.

Several feed stalls are available for Exhibitors. Charge, 12/6 during the currency of the Show. Exhibitors are not permitted to stack feed in the Horse Pavilions. The attention of Exhibitors is drawn to General Regulations 14 and 15. These will be strictly enforced.

Exhibits of horses which, in the opinion of the Society, are not in reasonable Show condition, shall be removed from the grounds and shall not be eligible to be offered for sale on the Show Grounds.

Any male animal entered in the breeding classes not deemed to be completely entire by the Society's Veterinary Surgeon may not compete or be offered for sale on the Show Grounds.

Exhibitors are advised to study the time table, showing times at which judging in the



various Classes is to be commenced. Judging in any Class will not commence **before** the time specified. No warning will be given, and any competitor not present when the Judge is ready to commence will miss the opportunity to compete.

#### TRUCKS, TRANSPORTS AND CARAVANS.

Motor vehicles, including trucks and stock transports, will not be permitted to remain on the Show Grounds after unloading. They must be removed immediately, and will not be re-admitted until after 12 noon on Friday, 25th September, to load for the return.

Caravans will not be admitted to the Show Grounds.

#### PARADES.

All horses and prize-winning cattle will be required to take part in Parades, in accordance with the printed programme. Exhibitors shall be subject to a fine of ten shillings in each case in which this regulation is not complied with, and shall also be liable to forfeit the prize or prizes awarded to their exhibit or exhibits.

All horses and cattle parading must wear exhibit numbers.

Riders of horses in Grand Parades must wear formal or hacking attire.

No ribbons will be permitted on exhibits except those won during the Show.

#### EXERCISING HORSES.

The exercising of all horses, galloways and ponies, will be allowed on trotting track only, before 8.15 a.m. on any day of the Show, and one week prior thereto, by permission of the Superintendent.

## Section 1—Clydesdales

JUDGE: F. G. HEWITT, Esq.

STEWARDS: A. E. DAHLENBURG, Esq.  
HECTOR COLVIN, Esq.

Horses entered in this Section must be fully registered as Clydesdales in the Commonwealth Clydesdale Stud Book, or other approved stud book published outside the Commonwealth, except yearlings, which may be entered if recorded as progeny in the Commonwealth Clydesdale Stud Book, and eligible for full registration therein. Females recorded in the Appendices to the C.C.S.B. will not be eligible to compete in this Section.

For particulars of registration in the Commonwealth Clydesdale Stud Book, apply to the Secretary, Commonwealth Clydesdale Horse Society, Temple Court, 422 Collins Street, Melbourne.

All Stallions over 2 years of age, owned in Victoria, must be registered as required by the provisions of the Horse Breeding (Victoria) Act 1928.

## LIVE STOCK INSURANCE

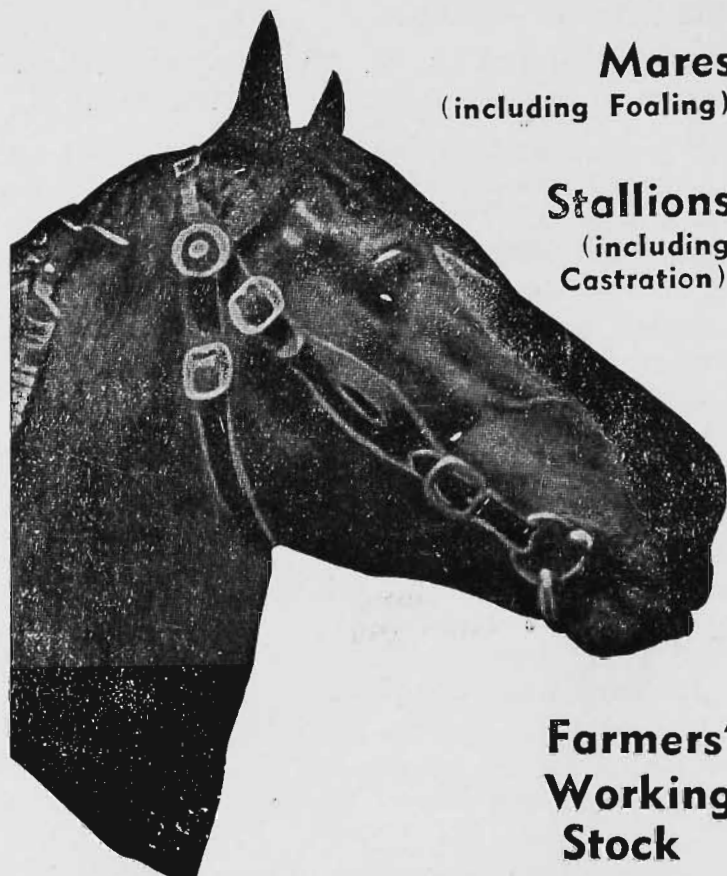

**Mares**  
(including Foaling)

**Stallions**  
(including  
Castration)

**Farmers'  
Working  
Stock**

Also the following classes of  
business:—

**Fire, Marine, Accident and Sickness,  
Fidelity Guarantee, Customs and  
Administration Bonds, Workers'  
Compensation, Employers' Liability,  
Hail Storm, Plate Glass, Burglary,  
Motor Cars, Houseowner's and House-  
holder's, Loss of Profits, Crops and  
Hay Stacks.**

—INSURE WITH THE—

**COLONIAL MUTUAL  
FIRE Insurance Coy. Ltd.**

REGISTERED OFFICE:  
405-7 COLLINS ST., MELBOURNE

LOWEST CURRENT RATES ON  
APPLICATION.

A Company with a good reputation for prompt  
and liberal payment of Claims.

TELEPHONE — MU 8411 (5 lines).  
W. JOHNS, General Manager



Stallions over two years of age exhibited from States other than Victoria, need not be registered under the Act, but must be examined and passed by a Government Veterinary Officer in respect of both soundness and type, except registered Clydesdales carrying a current certificate of soundness issued in South Australia which will be accepted for exhibition purposes on production of this certificate.

All Stallions and Mares over two years of age must be examined by a Government Veterinary Officer, and if passed, have their Entry Tickets stamped "Pass to Ring" before entering the judging ring. No appeal against a Government Veterinary Officer's decision will be entertained.

Stallions and Mares will be examined by Government Veterinary Surgeons on the Show Grounds on Wednesday, 16th September, commencing at 10 a.m.

**WRIGHT STEPHENSON BLOODSTOCK (AUST.) PTY. LTD., 491 BOURKE STREET, MELBOURNE,** have presented £5/5/- towards the prize money in this Section.

All horses must be paraded. (See Regulation at head of Horse Section.)

**CLASS**

**1. STALLION, 8 YEARS OLD OR OVER.—**  
Prizes: £10, £4, £2. Entry fee £1/5/-,  
Members 14/-.

- 1 James T. Martin and T. C. Trewin, PYINGERRA ARISTOCRAT (3930), b, 15/9/42, bred by Duffy Bros., s Liston Duke (imp.) [21773 C.S.B.] (1276), d Werndew Lady Favourite (9053).
- 2 E. Smith, PINE VALE SLADE (4202), blk, 3/11/44, bred by Jackson Bros., s Broughdown Underslade (1216), d Pine Vale Jeanette (11220).

**2. STALLION, FROM 4 TO 7 YEARS OLD.—**  
Prizes: £20, £8, £4. Entry fee £2, Mem-  
bers 11/5/-.

- 3 A. R. Arnold, HEATHERMOUNT CRESCENT (4116), b, 22/10/49, bred by E. Smith, s Pine Vale Slade (4202), d Calandar Rosebud (11662).
- 4 J. Davison, VALETTA FLASH PRINCE (4233), b rn, 5/9/48, bred by Allan O. Baker, s Box Valley Flash Prince (3797), d Kardella May Flower (8695).
- 5 R. and J. Galloway, HILLENDE MASTERKEY (Vol. 16), b, 12/11/49, s Homebush Top Note (3871), d Hillend Monodene (11923).
- 6 E. Hehr, PINE PARK RULER (4198), blk, 1/11/48, s Pine Park Silver Standard (3712), d Pine Park Nesta (12220).

**3. \*STALLION, 4 YEARS OLD OR OVER, bred in Australia or New Zealand (Special).—Prizes: £10, £4, £2. Entry Fee £1/5/-, Members 14/-.**

- 7 A. R. Arnold, HEATHERMOUNT CRESCENT (4116). (See also Class 2).
- 8 J. Davison, VALETTA FLASH PRINCE (4233). (See also Class 2).
- 9 R. and J. Galloway, HILLENDE MASTERKEY (Vol. 16). (See also Class 2).
- 10 E. Hehr, PINE PARK RULER (4198). (See also Class 2).
- 11 James T. Martin and T. C. Trewin, PYINGERRA ARISTOCRAT (3930). (See also Class 1).
- 12 E. Smith, PINE VALE SLADE (4202). (See also Class 1).

**CLASS**

**4. COLT, 3 YEARS OLD.—Prizes: £10, £4, £2.**  
Entry fee £1/5/-, Members 14/-.

- 13 W. Baker and Son, GLEN ARTHUR CAESAR (Vol. 16), b rn, 5/10/50, s Fairview Respectable (3628), d Naseby Mabel (12119).
- 14 W. Baker and Son, GLEN ARTHUR CHARLES (Vol. 16), b rn, 30/10/50, s Fairview Respectable (3628), d Parliwidgee Kate (12191).
- 15 R. and J. Galloway, VALETTA FLASH BOY (Vol. 16), b rn, 10/9/50, bred by Allan O. Baker, s Box Valley Flash Prince (3797), d Kardella May Flower (8695).
- 16 E. Hehr, PARLIWIDGEE FLASH PRINCE (Vol. 16), b wh, 25/11/50, bred by J. H. Meyer and Sons, s Box Valley Flash Prince (3797), d Parliwidgee Elva (10275).
- 17 V. L. Watson, BELAR PARK SILVER LINE (Vol. 16), b, 18/8/50, s Farleton Stream Line (4085), d Belar Park Diana (11530).

**5. \*COLT, 3 YEARS OLD, which competed as a 1-year-old in the Clydesdale Produce Sweepstakes, 1951, and as a 2-year-old in the Clydesdale Produce Sweepstakes, 1952.—Prize: £10, to be won twice by the same animal.**

- 18 R. and J. Galloway, VALETTA FLASH BOY (Vol. 16). (See also Class 4).

**6. COLT, 2 YEARS OLD.—Prizes. £8, £3, £1.**  
Entry Fee £1, Members 12/-.

- 19 D. J. Bowman, VALETTA FLASH BARON (Vol. 16), b rn, 31/8/51, bred by Allan O. Baker, s Box Valley Flash Prince (3797), d Kardella May Flower (8695).
- 20 R. and J. Galloway, HILLENDE TOP SAIL (Vol. 16), b, 18/11/51, s Homebush Top Note (3871), d Hillend Moireen (11922).
- 21 Mrs. W. Pate, DONSIDE FREEDOM (Vol. 16), b, 14/9/51, s Kenura (imp.) [22553 C.S.B.] (2946), d Homebush Liberty (11935).
- 22 Albert R. Trask, NORALUNGA VICTOR (Vol. 16), b, 4/9/51, s Noralunga Remembrance (3917), d Halueb Nancy (11889).

**7. \*COLT, 2 YEARS OLD, which competed as a one-year-old in the Clydesdale Produce Sweepstakes, 1952.—Prize: £10, to be won twice by the same animal. Entry fee 5/-.**  
Previous winner: Allan O. Baker, "Valetta Flash Baron" (Prog.).

- 23 D. J. Bowman, VALETTA FLASH BARON (Vol. 16). (See also Class 6).
- 24 R. and J. Galloway, HILLENDE TOP SAIL (Vol. 16). (See also Class 6).

**THE DR. S. S. CAMERON TROPHY.**

A Trophy valued at £5/5/- (presented by Mrs. S. S. CAMERON) will be awarded annually for the BEST CLYDESDALE YEARLING COLT bred by the exhibitor.

**8. COLT, 1 YEAR OLD.—Prizes: £5, £3, £1.**  
Entry fee 14/-, Members 8/-.

- 25 A. R. Arnold, LYNTHURST VICTORY (Prog.), b, 29/9/52, s D's Allan (imp.) [22817 C.S.B.] (2807), d Farleton Vanity (10843).
- 26 J. Davison, VALETTA FLASH IMPRINT (Vol. 16), b, 10/9/52, bred by Allan O. Baker, s Box Valley Flash Prince (3797), d Kardella May Flower (8695).
- 27 R. and J. Galloway, HILLENDE ENSIGN (Prog.), b, 19/12/52, s Homebush Top Note (3871), d Hillend Scottish Queen (10019).
- 28 R. and J. Galloway, HILLENDE SULTAN (Prog.), blk, 17/10/52, s Homebush Top Note (3871), d Hillend Lady Superb (9323).



- 29 W. A. McLean, HILLFORD DOUGALL (Prog.), b, 23/8/52, s Pyingerra Aristocrat (3930), d Ovie Donna (11185).
- 30 James T. Martin and T. C. Trewin, LAVEREEN BENEFACITOR (Prog.), blk, 1/9/52, s Pyingerra Aristocrat (3930), d Naranghi Jewel (8823).
- 31 C. H. Smith, MYRVALE FLASH BARON (Prog.), b, 2/12/52, s Pyingerra Aristocrat (3930), d Sunnyfield Baroness (11336).
- 32 Albert R. Trask, NORALUNGA GEORGE (Prog.), b, 10/9/52, s Noralunga Remembrance (3917), d Halueb Nancy (11889).
- 33 R. G. Tucker, GUM PARK FLASH ROBIN (Prog.), b, 15/10/52, s Box Valley Flash Prince (3797), d Gum Park Countess (9994).
- 34 V. L. Watson, BELAR PARK BOLD FORT (Prog.), br, 2/11/52, s Homevale Fort (4130), d Belar Park Flash Princess (11532).

## CLASS

9. \*†CLYDESDALE PRODUCE SWEEP-STAKES, 1953.—Colt, 1-year-old, the produce of one of the undermentioned sires.† Prizes: £11/18/4, £8/18/9, £5/19/2, £4/9/4, £2/19/7, £1/9/10, which amounts include the entry fee sweepstakes. (See foot of Section). Entry fee and Sweepstakes, £2/5/-.

†Entries of Colts for this stake must be made on the day of general entry, stating name, colour, when foaled, and name of sire and dam. Sweepstakes, £2 each, to be added to prizes in the Class, and to be divided thus:—Best Colt, one-third; second best, one-fourth; third best, one-sixth; fourth best, one-eighth; fifth best, one-twelfth; sixth best, one-twenty-fourth.

A prize of £10 will be given to the best Colt in this Stake, such prize to be competed for annually (up to three years) till won twice by the same animal, when it will become the property of the exhibitor.

A prize of £5 will be presented to the nominator of the sire of the first prize Colt in this stake.

‡The one-year-old Colts competing in Class 9 must be the progeny of one of the following sires:—Box Valley Flash Prince (3797), D's Allan (imp.) [22817CSB] (2807), Homebush Top Note (3871), Pyingerra Aristocrat (3930), Box Valley Prince Victory (3799).

NOTE.—Nominations for Clydesdale Produce Sweepstakes, 1954, will close on 30th April, 1954.

- 35 A. R. Arnold, LYNDHURST VICTORY (Prog.). (See also Class 8).
- 36 J. Davison, VALETTA FLASH IMPRINT (Vol. 16). (See also Class 8).
- 37 R. and J. Galloway, HILLEND ENSIGN (Prog.). (See also Class 8).
- 38 R. and J. Galloway, HILLEND SULTAN (Prog.). (See also Class 8).
- 39 W. A. McLean, HILLFORD DOUGALL (Prog.). (See also Class 8).
- 40 James T. Martin and T. C. Trewin, LAVEREEN BENEFACITOR (Prog.). (See also Class 8).
- 41 R. G. Tucker, GUM PARK FLASH ROBIN (Prog.). (See also Class 8).

10. BROOD MARE OVER 3 YEARS OLD (foaled or in foal).—Prizes: £12, £4, £2. Entry fee £1/10/-, Members 16/-.

- 42 D. J. Bowman, WHEATLANDS FLASH LADY (Vol. 16), rn, 3/10/49, bred by H. E. Zweck, s Box Valley Supremacy (4041), d Wheatlands Lily (10512).

- 43 J. Davison, STRATHVIEW LUCY (12337), b, 13/10/47, bred by M. McKinnon and Sons, s Box Valley Prince Victory (3799), d Strathview Venus (12339).
- 44 R. and J. Galloway, HILLEND LADY MELBA (11921), blk, 30/10/48, s Homebush Top Note (3871), d Melba Superb (5717).
- 45 James T. Martin and T. C. Trewin, LAVEREEN LADY GIFT (12012), blk, 16/10/48, s Pyingerra Aristocrat (3930), d Naranghi Jewel (8823).
- 46 James T. Martin and T. C. Trewin, LAVEREEN PRINCESS (12015), b, 30/10/46, s Pyingerra Aristocrat (3930), d Naranghi Jewel (8823).
- 47 Mrs. W. Pate, HOMEBUSH LIBERTY (11935), b, 11/11/47, bred by J. H. Glenn, s Homebush Fort (3492), d Kardella Flora (7168).
- 48 C. H. Smith, SUNNYFIELD BARONESS (11336), b, 20/10/42, bred by Pietsch Bros., s Box Valley Flash Prince (3797), d Sunnyfield Pride (Appx. B.).

## CLASS

11. DRY MARE, OVER 3 YEARS OLD.—Prizes: £8, £3, £1. Entry fee £1, Members 12/-.

(Note.—A mare entered in the "Brood" Class can be transferred to the "Dry" Class if subsequent to entry she proves to be not in foal, or vice versa.)

- 49 A. R. Arnold, FARLETON VANITY (10843), b, 12/9/42, bred by Amos Dickins, s Silver Lining (imp.) [22764 C.S.B.] (3129), d Farleton Piccadilly (9256).
- 50 J. Davison, CARNLEA BONITA (Vol. 16), b, 30/9/49, s Wunnamurra Flash Baron (1177), d Laighside Bonita (11997).
- 51 J. Davison, FARLETON TEA ROSE (11805), b, 21/9/48, bred by Amos Dickins, s Silver Lining (imp.) [22764 C.S.B.] (3129), d Farleton Piccadilly (9256).
- 52 E. Hehr, PINE PARK DAISY (Vol. 16), blk, 25/11/49, s Pine Park Silver Standard (3712), d Mudoona Una (9460).
- 53 Mrs. W. Pate, DONSIDE FLORA (Vol. 16), rn, 16/9/49, s D's Allan (imp.) [22817 C.S.B.] (2807), d Homebush Florence (11933).
- 54 C. H. Smith, FARLETON OLGA (11799), b, 4/11/47, bred by Amos Dickins, s Farleton Drumsley (4081), d Farleton Sister Olive (11804).

12. FILLY, 3 YEARS OLD.—Prizes: £8, £4, £2. Entry fee £1, Members 12/-.

- 55 W. Baker and Son, GLEN ARTHUR HEROINE (Vol. 16), b, 18/11/50, s Fairview Respectable (3628), d Ryhope Helen (12296).
- 56 J. Davison, HEATHERMOUNT FASHION (Vol. 16), b, 18/10/50, bred by E. Smith, s Pinevale Slade (4202), d Calandar Rosebud (11662).
- 57 E. Hehr, PINE PARK RENA (Vol. 16), bl rn, 1/10/50, s Pine Park Silver Favourite (4200), d Pine Park Beauty (10302).
- 58 James T. Martin and T. C. Trewin, NASEBY ALICE (Vol. 16), b, 12/10/50, bred by F. G. Hewitt and Sons, s Box Valley Prince Victory (3799), d Parliwidgee Iza (12189).

13. \*MARE, 3 YEARS OLD OR OVER, bred in Australia or New Zealand (Special).—Prizes: £8, £3, £1. Entry fee £1, Members 12/-.

- 59 A. R. Arnold, FARLETON VANITY (10843). (See also Class 11).
- 60 J. Davison, CARNLEA BONITA (Vol. 16). (See also Class 11).
- 61 J. Davison, FARLETON TEA ROSE (11805). (See also Class 11).
- 62 J. Davison, HEATHERMOUNT FASHION (Vol. 16). (See also Class 12).
- 63 E. Hehr, PINE PARK DAISY (Vol. 16). (See also Class 11).
- 64 James T. Martin and T. C. Trewin, LAVEREEN LADY GIFT (12012). (See also Class 10).
- 65 James T. Martin and T. C. Trewin, NASEBY ALICE (Vol. 16). (See also Class 12).





# Thoroughbreds

**For Racing or the Stud  
BOUGHT AND SOLD**

XX

*Landing and forwarding attended  
to.*

*Bookings available to leading  
stallions throughout Australia.*

XX

## **INSURANCES EFFECTED**

**SPECIAL AGENTS FOR :— VANGUARD INSURANCE Co. (Inc. in N.S.W.)**

**VICTORIAN DISTRIBUTORS FOR :— LUFF'S STOCK CONDITIONER**

**Racehorses, including Jumpers, Brood Mares, Stallions, Hacks, etc.,**

**PEDIGREES COMPILED**

Agents for London Bloodstock Agency, London.

We have direct representation in U.S.A.

**AUSTRALIAN BLOODSTOCK AGENCY**

(T. D. & R. V. GOVE)

**486 BOURKE STREET, MELBOURNE**

Telegrams: "PUREBRED"

Telephone: MU 4750



## CLASS

14. \*FILLY, 3 YEARS OLD, which competed as a 1-year-old in the Clydesdale Produce Sweepstakes, 1951, and as a 2-year-old in the Clydesdale Produce Sweepstakes, 1952. Prize: £10, to be won twice by the same animal. Previous winners: 1951, R. G. Tucker "Gum Park Empress" (Vol. 16); 1952, E. Smith "Heathermont Fashion" (Vol. 16). Entry fee, 5/-.

66 J. Davison, HEATHERMOUNT FASHION (Vol. 16). (See also Class 12).

15. FILLY, 2 YEARS OLD.—Prizes: £8, £3, £1. Entry fee £1, Members 12/-.

67 W. Baker and Son, GLEN ARTHUR PATRICIA 2nd (Vol. 16), b, 22/10/51, s Fairview Respectable (3628), d Forest Dale Patricia (11825).

68 D. J. Bowman, CARNLEA FLOWER (Vol. 16), b, 28/10/51, bred by J. Davison, s Valetta Flash Prince (4233), d Laighside Bonita (11997).

69 J. Davison, PARLIWIDGEE VANITY (Vol. 16), rn, 17/10/51, bred by J. H. Meyer and Sons, s Masterdene (imp.) [23044 C.S.B.] (3005), d Parliwidgee Blossom (12185).

70 James T. Martin and T. C. Trewin, LAVEREEN ROSELIGHT (Vol. 16), blk, 1/11/51, s Pyingerra Aristocrat (3930), d Werndew Lady Rose (12432).

71 E. Smith, HEATHERMOUNT BLUE BELL (Vol. 16), blk, 19/10/51, s Pine Vale Slade (4202), d Calandar Rosebud (11662).

72 E. Smith, HEATHERMOUNT QUEEN (Vol. 16), b, 7/12/51, s Pine Vale Slade (4202), d Boondilla Foam (10645).

16. \*FILLY, 2 YEARS OLD, which competed as a 1-year-old in the Clydesdale Produce Stakes, 1952. Prize: £10, to be won twice by the same animal. Entry fee 5/-. Previous winner: J. H. Meyer and Sons "Parliwidgee Vanity" (Prog.).

73 D. J. Bowman, CARNLEA FLOWER (Vol. 16). (See also Class 15).

74 J. Davison, PARLIWIDGEE VANITY (Vol. 16). (See also Class 15).

75 James T. Martin and T. C. Trewin, LAVEREEN ROSELIGHT (Vol. 16). (See also Class 15).

17. FILLY, 1 YEAR OLD.—Prizes: £5, £3, £1. Entry fee 14/-, Members 8/-.

76 J. Davison, CARNLEA FLASH (Prog.), b, 30/9/52, s Valetta Flash Prince (4233), d Carnlea Bonita (Vol. 16).

77 J. Davison, CARNLEA LUCY (Prog.), b rn, 8/10/52, s Valetta Flash Prince (4233), d Strathview Lucy (12337).

78 R. and J. Galloway, HILLENDE CORA (Prog.), rn, 12/11/52, s Bandolier (imp.) [22587 C.S.B.] (2720), d Hillend Rena (11927).

79 R. and J. Galloway, HILLENDE DUCHESS (Prog.), rn, 26/11/52, s Homebush Top Note (3871), d Hillend Monodene (11923).

80 James T. Martin and T. C. Trewin, LAVEREEN MARION (Prog.), b, 30/8/52, s Pyingerra Aristocrat (3930), d Laveren Winall (11030).

81 James T. Martin and T. C. Trewin, LAVEREEN ROSEMARY (Prog.), b, 3/9/52, s Pyingerra Aristocrat (3930), d Werndew Alice (12426).

82 G. Phillips, FOREST DALE JULIE (Vol. 16), b, 30/9/52, bred by E. F. Arthur, s Uley Benedict (3547), d Forest Dale Bell (Appx. B).

83 E. Smith, HEATHERMOUNT GLAMOUR (Prog.), b, 18/10/52, s Pine Vale Slade (4202), d Calandar Rosebud (11662).

84 Albert R. Trask, NORALUNGA QUEENIE (Prog.), b, 14/10/52, s Noralunga Remembrance (3917), d Roselyn Rosina (12273).

85 V. L. Watson, BELAR PARK GRACEFUL (Prog.), b, 9/8/52, s Homevale Fort (4130), d Dryazel Hazel (11736).

## CLASS

18. \*†CLYDESDALE PRODUCE SWEEPSTAKES, 1953—Filly, 1-year-old, the produce of one of the undermentioned sires†—Prizes: £14/10/-, £10/17/6, £7/5/-, £5/8/9, £3/12/6, £1/16/3, which amounts include the entry fee sweepstakes. (See foot of Section). Entry fee and Sweepstakes, £2/5/-.

†Entries of Fillies for this stake must be made on the day of general entry, stating name, colour, when foaled, and name of sire and dam. Sweepstakes, £2 each, to be added to prizes in the Class, and to be divided thus:— Best Filly, one-third; second best, one-fourth; third best, one-sixth; fourth best, one-eighth; fifth best, one-twelfth; sixth best, one-twenty-fourth.

A prize of £10 will be given to the best Filly in this stake, such prize to be competed for annually (up to three years) till won twice by the same animal, when it will become the property of the exhibitor.

A prize of £5 will be presented to the nominator of the sire of the first prize Filly in this stake.

‡The one-year-old Fillies competing in Class 18 must be the progeny of one of the following sires:— Bandolier (imp.) [22587CSB] (2720), Homebush Top Note (3871), Homevale Fort (4130), Pine Vale Slade (4202), Pyingerra Aristocrat (3930), Valetta Flash Prince (4233), Box Valley Prince Victory (3799).

NOTE.—Nominations for Clydesdale Produce Sweepstakes, 1954, will close on 30th April, 1954.

86 R. and J. Galloway, HILLENDE CORA (Prog.). (See also Class 17).

87 R. and J. Galloway, HILLENDE DUCHESS (Prog.). (See also Class 17).

88 James T. Martin and T. C. Trewin, LAVEREEN MARION (Prog.). (See also Class 17).

89 James T. Martin and T. C. Trewin, LAVEREEN ROSEMARY (Prog.). (See also Class 17).

90 E. Smith, HEATHERMOUNT GLAMOUR (Prog.). (See also Class 17).

91 V. L. Watson, BELAR PARK GRACEFUL (Prog.). (See also Class 17).

Competition in the five classes following is limited to animals entered in the ordinary classes.

19. \*GROUP PRIZE (Special).—Three Clydesdales (any age), bred by exhibitor. Group to consist of one male and two females, or, alternatively, three females.—Prizes: £8, £4, £2. Entry fee £1, Members 12/-.

92 R. and J. Galloway.

93 James T. Martin and T. C. Trewin.

20. \*GROUP PRIZE (Special).—Three yearlings by the same sire, but not necessarily belonging to the same owner.—Prizes: £8, £4, £2. Entry fee £1, Members 12/-.

94 R. and J. Galloway, Three Yearlings by Homebush Top Note (3871).

95 James T. Martin and T. C. Trewin, Three Yearlings by Pyingerra Aristocrat (3930).



**COMMONWEALTH (OPEN)  
CLYDESDALE DISTRICT GROUP  
COMPETITION.**

**CLASS**

21. \*Special Prizes totalling £55, of which £25 is donated by the COMMONWEALTH CLYDESDALE HORSE SOCIETY (VICTORIAN BRANCH).—BEST GROUP OF SIX CLYDESDALES exhibited under the following conditions:—

1. Each group to comprise:—One Stallion, 3 years old or over; Two Mares, 4 years old or over; and Three Fillies, 3 years old or under; all of which must be entered in the ordinary classes.

2. Animals competing in any group must be owned by residents of the district, which, for the purposes of this competition is defined as the territory within a 30-mile radius of the office of the Agricultural Society making the entry. No restrictions are made as to where the stock was bred.

3. Entries will only be received from Agricultural Societies. The competition is not confined to Victoria.

Prizes: £35, £15, £5. Entry fee, 10/-. Sashes will be presented to the exhibitors of the prize-winning groups, and such sashes must be worn by the leading horses of the groups when on parade.

- 96 Benalla Agricultural and Pastoral Society.
- 97 Donald Pastoral and Agricultural Society.

**COMMONWEALTH (LIMIT)  
CLYDESDALE DISTRICT GROUP  
COMPETITION.**

22. \*Special Prizes totalling £38, of which £5 is donated by the COMMONWEALTH CLYDESDALE HORSE SOCIETY (VICTORIAN BRANCH).—BEST GROUP OF FIVE CLYDESDALES exhibited under the following conditions:—

1. Each group to comprise one male (any age) and four females, or, alternatively, five females. No group to contain more than two females of the same age. All must be entered in the ordinary classes.

2. Animals competing in any group must be bred and owned by residents of the district, which, for the purpose of this competition, is defined as the territory within a 30-mile radius of the office of the Agricultural Society making the entry.

3. Entries will only be received from Agricultural Societies. The competition is not confined to Victoria.

Prizes: £24, £10, £4. Entry fee, 5/-. Sashes will be presented to the exhibitors of the prize-winning groups, and such sashes must be worn by the leading horses of the groups when on parade.

- 98 Benalla Agricultural and Pastoral Society.

**CLASS**

23. \*BEST AUSTRALIAN - BRED CLYDESDALE STALLION, 3 years old and over, exhibited by and the property of the breeder. Special Prize, £15/15/- (presented by the Government of Victoria). Entry fee 5/-.

The winning animal shall stand for public service in some part of Victoria during current season, and shall be available to the public to the extent of twenty mares at least, at a fee of not more than five guineas per mare.

The prize money will be withheld pending production by the owner of a statutory declaration that the stallion has served the stipulated twenty mares during the current season at a fee of not more than £5/5/- per mare.

- 99 J. Davison, VALETTA FLASH PRINCE (4233). (See also Class 2).
- 100 R. and J. Galloway, HILLENB MASTERKEY (Vol. 16). (See also Class 2).
- 101 V. L. Watson, BELAR PARK SILVER LINE (Vol. 16). (See also Class 4).

**THE W. M. BLACK CLYDESDALE  
CHALLENGE CUP.**

(Valued at 100 Guineas.)

Presented by late W. M. Black, Esq.

This Cup is offered through the Commonwealth Clydesdale Horse Society for competition annually at the Melbourne Royal Show, and will be awarded to the best Clydesdale male, two years old or over.

The Cup may not be won twice by the same animal.

The names of the owner and the winning animal each year will be engraved on the Cup, and the owner will have the right to hold the Cup until just prior to the next Show.

The Cup will become the absolute property of any exhibitor who wins it on four occasions with horses owned by himself.

**CHAMPION PRIZES.**

CLYDESDALE STALLION (2 years old or over). — Government Certificate and Society's Sash.

RESERVE CHAMPION CLYDESDALE STALLION—Society's Sash.

CLYDESDALE MARE OR FILLY (2 years old or over). — Government Certificate and Society's Sash.

RESERVE CHAMPION CLYDESDALE MARE OR FILLY—Society's Sash.

**THE P. CONNELL TROPHY.**

A silver tray valued at £12/12/-, presented by THE COMMONWEALTH CLYDESDALE HORSE SOCIETY (VICTORIAN BRANCH), will be awarded for the best Clydesdale yearling colt or filly exhibited in classes 8, 9, 17 or 18. To be won three times, not necessarily in succession. The names of the owner and the winning animal each year will be engraved on the tray, and the owner will have the right to hold it until just prior to the next Show. Winners:—1951 R. G. Tucker "Gum Park Empress"; 1952, J. H. Meyer and Sons "Parliwidgee Vanity" (Prog.).



## Section 2 — Farm and Lorry Horses

JUDGE: CORRIE S. RODDA, Esq.  
STEWARD: J. O'SULLIVAN, Esq.

Judging in this section will commence on Thursday, 17th September.

Horses entered in this Section (except Class 32) are not subject to veterinary inspection.

All horses must be paraded. (See Regulation at head of Horse Section.)

### CLASS

24. \***FOUR-HORSE TEAM, MARES OR GELDINGS, OR MARES AND GELDINGS, shown in lorry or wagon (any age) (Special).**—Prizes: £10, £3, £1. Entry fee 16/-, Members 10/-.

102 Carlton and United Breweries Ltd., MELBOURNE, ABBOTS, VIC. and FOSTER, roans.

25. \***PAIR OF MARES OR GELDINGS (or Mare and Gelding), for lorry purposes, shown in lorry (any age) (Special).**—Prizes: £6, £2, £1. Entry fee 14/-, Members 8/-.

103 Carlton and United Breweries Ltd., MELBOURNE and ABBOTS, roans.

104 Carlton and United Breweries Ltd., VIC. and FOSTER, roans.

26. \***PAIR OF DRAUGHT HORSES, for lorry purposes, shown in a lorry (any age) (Special).** The horses entered in this class must have been regularly used for delivery purposes within a five mile radius of the Melbourne G.P.O. for at least two months prior to date of entry. First prize, £10/10/- (presented by L. R. ARNOLD, ESQ., GOROKE), £5, £2. Entry fee 16/-, Members 10/-.

105 Carlton and United Breweries Ltd., MELBOURNE and ABBOTS, roans.

106 Carlton and United Breweries Ltd., VIC. and FOSTER, roans.

27. **MARE OR GELDING, for lorry purposes (shown in lorry).**—Prizes: £5, £2, £1, of which £5/5/- is presented by DALGETY AND CO. LTD., 461 BOURKE STREET, MELBOURNE, C.I. Entry fee 10/-, Members 7/-.

107 Carlton and United Breweries, Ltd., ABBOTS, roan.

108 A. Horder, DRYAZEL JEANETTE, rn, 1949, bred by Ferrier Bros., s Box Valley Prince Victory (3799).

28. \***PAIR OF MARES OR GELDINGS (or Mare and Gelding) (led), for farm purposes. (Worked on a farm for three months after 1st March of the present year.) (Special).**—Prizes: £8, £4, £1. Entry fee 16/-, Members 10/-.

109 W. B. Mahncke, CULVERLEY, PAMELA and KING, blacks.

## MAURI BROTHERS & THOMSON (VIC.) PTY. LTD.

FORMERLY TRADING AS

**HARRISON SAN MIGUEL**

Pty. Ltd.

**HANDLE ALL REQUIREMENTS  
OF THE BOTTLING TRADE**

### BREWERS

AERATED WATER MANUFACTURERS  
WINE AND SPIRIT MERCHANTS  
MANUFACTURING CONFECTIONERS  
PASTRYCOOKS • BAKERS  
CAFE AND REFRESHMENT ROOMS

SEND US YOUR ENQUIRIES OR CALL IN  
WHEN IN MELBOURNE FOR THE SHOW.

Note Address:

**96-102 FRANKLIN STREET,  
MELBOURNE**

'Phone: FJ 3626 (3 lines)

# Patents and Trade Marks

**George A. U'Ren**  
PATENT ATTORNEY



**"Osborne House"**

**397-399 LT. COLLINS ST.,  
MELBOURNE, C.I.**

Telephone : MU 2133



# THE YORKSHIRE

## INSURANCE COMPANY

### LTD.

(INCORPORATED IN ENGLAND)

(Established over 100 Years)

Recognized throughout the  
World as the LEADING LIVE  
STOCK INSURANCE  
COMPANY

Other Departments include:

**FIRE, MARINE, HAILSTORM,  
CROPS, PERSONAL ACCIDENT,  
WORKERS' COMPENSATION,  
MOTOR CAR, BURGLARY, ETC.**

**If no Agents in your District, write for  
Particulars.**

**Agents Required where not Represented.**

Victorian Branch:

**"YORKSHIRE HOUSE"  
26 QUEEN STREET,  
MELBOURNE, C.1.**

Telephone: MU 7821 (five lines)

N. T. McDONELL, Manager for Australia.

H. N. CRAWLEY, Manager for Victoria

#### CLASS

29. MARE, for farm purposes (led). (Worked on a farm for three months after 1st March of the present year.)—Prizes: £5, £2, £1, of which £5 is presented by RUSTON AND HORNSBY (AUSTRALIA) PTY. LTD., 174 KING STREET, MELBOURNE, C.1. Entry fee 16/-, Members 10/-.

110 W. B. Mahneke, CULVERLEY PAMELA, blk.

111 Mrs. W. Pate, ALLOWA MARGO (11482), b, 14/10/48, bred by L. R. Arnold, s Box Valley Flash Prince (3797), d Lyndhurst Dianne (12040).

30. GELDING for farm purposes (led). (Worked on a farm for three months after 1st March of the present year.)—Prizes: £5, £2, Card. Entry fee 16/-, Members, 10/-.

112 W. B. Mahneke, KING, blk.

31. HEAVY DRAY GELDING (shown in a dray). In the opinion of the judge to be capable of drawing a 2-ton load.—Prizes: £5, £2, Card. Entry fee 14/-, Members 8/-.

113 Carlton and United Breweries Ltd., MELBOURNE, roan.

32. \*BEST GELDING, passed as sound before entering the ring. Special Prizes presented by the COMMONWEALTH CLYDESDALE HORSE SOCIETY (VICTORIAN BRANCH). Sire to be a Clydesdale Stallion registered in the Commonwealth Clydesdale Stud Book or any other recognised Clydesdale Stud Book.—Special Prize, £5, with £1 added (not exceeding £5) for each gelding passed as eligible to compete. Entry fee 5/-.

114 Carlton and United Breweries Ltd., ABBOTS, rn., 1946, bred by S. E. Jorgensen, s Wunnamurra Flash Baron (1177).

115 Carlton and United Breweries Ltd., MELBOURNE, rn., 1945, bred by S. E. Jorgensen, s Wunnamurra Flash Baron (1177).

## Section 3 — Arabs

JUDGE: JOHN SHEDDEN, Esq.

STEWARD: R. YOUNG, Esq.

Entries in this Section are limited to animals which are entered in the pure-bred section of a recognised Stud Book for Arabs. For particulars of registration in The Arab Horse Stud Book of Australia, apply to G. C. Somerville, Endeavour House, 33 Macquarie Place, Sydney, N.S.W.

Stallions and Mares over two years of age must be examined by a Government Veterinary Officer, and if passed, have their Entry Tickets stamped "Pass to Ring" before entering the judging ring. No appeal against a Government Veterinary Officer's decision will be entertained.

Examinations commence on Wednesday, 16th September, at 10 a.m.



All horses must be paraded. (See Regulation at head of Horse Section.)

## CLASS

**33. STALLION.—Prizes: £6, £2, £1. Entry fee 16/-, Members 10/-.**

- 116 Miss Cecily A. Crozier, RIFFAYAL (imp.) (Vol. 6, A.H.S.B.), gr, 1942, bred by C. McConnell, s Fayal (Vol. 6, A.H.S.B.), d Ariffa (Vol. 6, A.H.S.B.).
- 117 Mrs. A. D. D. Maclean, FAYRIAL (imp.) (Vol. 7, A.H.S.B.), gr, 1945, bred by C. McConnell, s Fayal (Vol. 6, A.H.S.B.), d Raxina (Vol. 6, A.H.S.B.).
- 118 Mrs. A. D. D. Maclean, RIFFAL (imp.) (Vol. 5, A.H.S.B.), b, 1936, bred by Lady Yule, s Naufal (Vol. 2, A.H.S.B.), d Razina (Vol. 4, A.H.S.B.).
- 119 Phillip C. Weiland, RAMI (Vol. 7, A.H.S.B.), ch, 18/11/46, bred by Mrs. A. D. D. Maclean, s Rakib (imp.) (Vol. 5, A.H.S.B.), d Rissani (A.H.S.B.).

**34. COLT, 3 years old or under.—Prizes: £3, £2, Card. Entry fee 10/-, Members 7/-.**

- 120 Miss Cecily A. Crozier, RAMADAN (imp. in utero) (Vol. 8, A.H.S.B.), gr, 11/4/52, s Naseel (Vol. 5, A.H.S.B.), d Rose du Sable (imp.) (Vol. 7, A.H.S.B.).
- 121 Bruce Eltringham, HASAN (Vol. 9, A.H.S.B.), ch, 1950, bred by Mrs. A. D. D. Maclean, s Riffal (imp.) (Vol. 5, A.H.S.B.), d Hammamet (imp.) (Vol. 7, A.H.S.B.).
- 122 Mrs. A. D. D. Maclean, MAGIC MOON (Vol. 8, A.H.S.B.), gr, 7/10/52, s Silver Moonlight (imp.) (Vol. 7, A.H.S.B.), d Nawari (Vol. 7, A.H.S.B.).
- 123 Mrs. A. D. D. Maclean, MOONSHINE (Vol. 8, A.H.S.B.), gr, 12/9/52, s Silver Moonlight (imp.) (Vol. 7, A.H.S.B.), d Nisib (Vol. 7, A.H.S.B.).

**35. MARE.—Prizes: £3, £2, £1. Entry fee 10/-, Members 7/-.**

- 124 Mrs. P. J. Carr, MIZPAH (Vol. 7, A.H.S.B.), ch, 18/9/45, bred by Mrs. A. D. D. Maclean, s Rashid II (Vol. 7, A.H.S.B.), d Meymoonah (Vol. 7, A.H.S.B.).

- 125 Mrs. A. D. D. Maclean, GREY CORONET (imp.) (Vol. 7, A.H.S.B.), gr, 1947, bred by Rt. Hon. Lady Wentworth, s Oran (Vol. 6, A.H.S.B.), d Grey Royal (Vol. 6, A.H.S.B.).
- 126 Mrs. A. D. D. Maclean, HAMMAMET (Vol. 7, A.H.S.B.), ch, 1946, s Rakib (imp.) (Vol. 7, A.H.S.B.), d Sabiyah (Vol. 7, A.H.S.B.).

## CLASS

**36. FILLY, 3 years old or under.—Prizes: £3, £2, Card. Entry fee 10/-, Members 7/-.**

- 127 Mrs. P. J. Carr, MAYRIAL (Vol. 8, A.H.S.B.), gr, 23/9/51, bred by Mrs. A. D. D. Maclean, s Fayrial (imp.) (Vol. 7, A.H.S.B.), d Mizpah (Vol. 7, A.H.S.B.).
- 128 Miss Cecily A. Crozier, GOLDEN SALAMANDER (A.H.S.B.), ch, —/9/52, bred by Mrs. R. J. Legoe, s Riyalan (Vol. 7, A.H.S.B.), d Meymoonah (Vol. 7, A.H.S.B.).
- 129 Mrs. A. D. D. Maclean, DAFFAL (Vol. 8, A.H.S.B.), ch, 24/11/51, s Riffal (imp.) (Vol. 5, A.H.S.B.), d Dahana (Vol. 7, A.H.S.B.).
- 130 Mrs. A. D. D. Maclean, FADOURA (Vol. 8, A.H.S.B.), gr, 9/8/50, s Fayrial (imp.) (Vol. 7, A.H.S.B.), d Badoura (Vol. 7, A.H.S.B.).
- 131 Mrs. A. D. D. Maclean, RIFFALINA (Vol. 8, A.H.S.B.), b, 18/8/51, s Riffal (imp.) (Vol. 5, A.H.S.B.), d Carlina (imp.) (Vol. 7, A.H.S.B.).

## CHAMPION PRIZES.

ARAB STALLION (2 years old or over).—  
Government Certificate and Society's Sash. 119

RESERVE CHAMPION ARAB STALLION—  
Society's Sash. 121

ARAB MARE OR FILLY (2 years old or over)  
Government Certificate and Society's Sash 126

RESERVE CHAMPION ARAB MARE OR  
FILLY—Society's Sash. 127

## FENWICK STUD FARM

YAN YEAN, VIC.

Phones: Yan Yeau 6 or BJ 4300

Colts and Fillies for  
sale when available.

★

RIFFAL (imp.)  
G.S.B. and A.H.S.B.  
Eng.  
Sire of Grand Ch.  
Oran  
3 times Ch. Sire  
London.

★

Also:  
RAKIB (imp.)  
G.S.B., A.H.S.B., Ch.  
Sydney and Res. Ch.  
Melbourne.

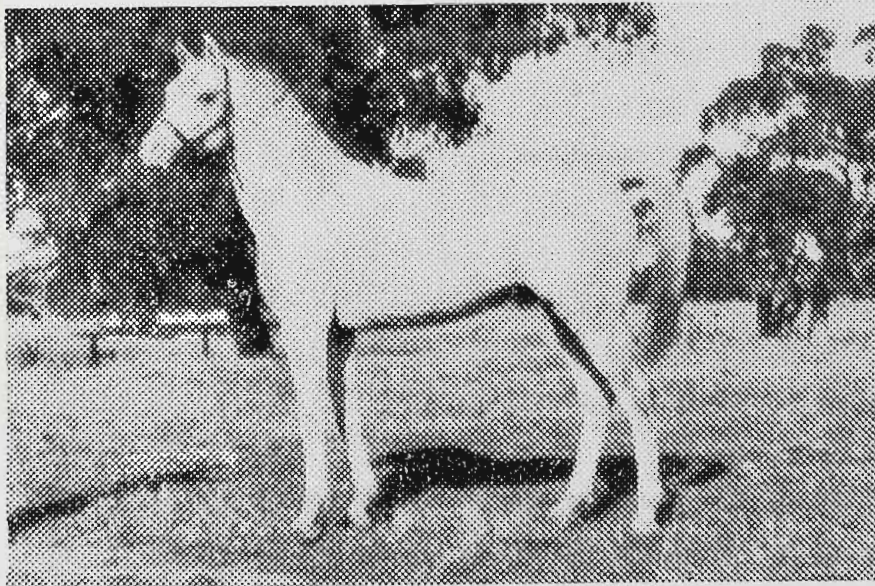

FAYRIAL (imp.)  
G.S.B. and A.H.S.B.,  
Ch. Melbourne; and  
Sydney "Royal"  
Shows.

ELECTRIC SILVER  
(imp.) G.S.B.  
A.H.S.B. Eng.

Both Studs the  
Largest Registered  
Studs of their kind in  
the Commonwealth.

SILVER MOONLIGHT (Imp.), 4 yrs.  
G.S.B. and A.H.S.B. Eng.

1st and Res. Ch., Royal Melbourne, 1951. 1st and Ch., Melbourne Royal, 1952.  
Also 1st as Colt, Sydney, 1952.

ARABIAN HORSE STUD

Mrs. A. D. D. MACLEAN,  
Proprietress.

SHETLAND PONY STUD



## Section 4 — Trotters

JUDGE: J. H. GLENN, Esq.

STEWARDS: E. ROUCH, Esq.  
R. V. GREGG, Esq.

All animals entered in this Section must be registered with the Trotting Control Board, except in the yearling classes, where entry in the Board's foal notification record will be sufficient.

If an application for registration is not in order at the time entries close or in the case of yearling classes the foal notification is not then in order the entry will be rejected.

Stallions and Mares over two years of age must be examined by a Government Veterinary Officer, and if passed, have their Entry Tickets stamped "Pass to Ring" before entering the judging ring. No appeal against a Government Veterinary Officer's decision will be entertained.

Examinations commence on Wednesday, 16th September, at 10 a.m.

All horses must be paraded. (See Regulation at head of Horse Section.)

Messrs. Wright, Stephenson Bloodstock (Aust.) Pty. Ltd., have donated the sum of £10/10/-, towards the prize money in this section.

### CLASS

**37. STALLION, Square-gaited (driven in a trotting sulky).—Prizes: £10, £4, £2. Entry fee £1, Members 12/-.**

- 132 I. Baldwin & Mrs. P. Kelly, FIRST FLYER, ch., 20/11/48, bred by L. Key, s Great Wah, d June Redmond.
- 133 Mrs. A. C. Farrelly, MARK WILLIAM, b., 1943, bred by J. R. Reeves, s Mark Robert, d by Victor Derby.
- 134 H. B. Hart, GAY BRIGADE, b., 28/10/50, bred by J. Cleary, s Brigade Command, d Bright and Gay.
- 135 Mrs. D. Reed, MASTER GARY, b., 1949, bred by C. J. Moore, s Van Ayr, d Rita Parkwood.
- 136 J. Robertson, MASTER REDMOND, br., 1937, bred by V. Hughes, s Roy Redmond (imp.), d Princess Style.

**38. STALLION, Pacer (driven in a trotting sulky).—Prizes: £10, £4, £2. Entry fee £1, Members 12/-.**

- 137 H. & F. Abrahams, FLEXIBLE, 29/8/49, bred by W. C. Phipps, s Robert Derby, d Star Lass.
- 138 H. & F. Abrahams, JOCOSE, 1949, bred by Mrs. A. Ford-Mathews, s Grattan Loyal, d Trusty Friend.
- 139 H. & W. Abrahams, SANDBLAST, blk., 1/10/48, bred by S. R. Messervy, s Sandydale (imp.), d Melody Maid.
- 140 E. J. W. Bail, VOLO SCOTT, br., 1947, bred by E. B. Cochran, s Noble Scott, d Star Louise.
- 141 L. Bendall, SELWYN, ch., 2/10/48, bred by J. Moore, s Mission King, d Orwell.
- 142 Stan Harris, TOLARNO BOY, b., 1947, bred by P. Saines, s Lawn Derby, d Speedy Girl.
- 143 S. S. Moulton, BEN CRUACHAN, br., 1/11/49, s Noble Scott, d Molly Pronto.
- 144 D. H. Prince, BANNOCKBURN, b., 1/11/49, bred by R. Simpson, s Springfield Globe, d Carlotta Dillon.
- 145 D. H. Prince, TIVOLI STAR, ch., 1944, bred by J. Frewin, s Starwyn (imp.), d Lady Alloway.
- 146 J. F. Stow, GOLD PILOT, b., 12/11/49, bred by E. Tatlow, s Raider (imp.), d Witchovender.

### CLASS

**39. COLT, 3 YEARS OLD (driven in a trotting sulky).—Prizes: £8, £3, £2. Entry fee 10/-, Members 7/-.**

- 147 W. R. Clulow, MON DESIR, ch., 9/11/50, s Roy Redmond (imp.), d Dawn Lass.
- 148 E. Ewert, L. Bendall & W. McKay, CARTH-RAY, gr., 1950, bred by J. McRae, s Springfield Globe, d Estella Maria.
- 149 J. P. & J. McKay, NOBLE SPRING, br., 5/10/50, bred by A. Prendergast, s Noble Scott, d Beautiful Spring.

**40. COLT, 2 YEARS OLD (led).—Prizes: £6, £2, £1. Entry fee 10/-, Members 7/-.**

- 150 Allan Bassett, ART'S HOPE, b., 18/11/51, s Assure Derby.
- 151 G. S., K. G., & S. N. Brownbill, FIRST GAMBLE, b., 6/10/51, bred by Mrs. M. M. McPhail, s Gamble, d Lou Bingen.
- 152 R. A. Charles, GLENTYRO, b., 10/2/52, s Gold Bar.
- 153 R. J. Collinson, RICH HALL, b., 1951, bred by R. Wylie, s Dillon Hall (imp.), d Little Ada.
- 154 A. E. Davies, WARRACK'S BEST, br., 12/10/51, s Lulu's Best, d by Assure Derby.
- 155 K. V. Edwards, BRIGHT BARON, b., 14/11/51, bred by R. J. Gribbon, s Gold Bar (N.Z.), d Quamby Princess.
- 156 Gamble Lodge Trotting Stud, CANBERRA JET, blk., 21/9/51, bred by R. L. & C. J. O'Loughlin, s Nelson Eddy, d Ruby's Daughter.
- 157 Gamble Lodge Trotting Stud, GAMBLER'S WISH, b., 24/11/51, s Gamble, d Jenny Pedro.
- 158 Stan Harris, SUMMER HILL, b., 10/10/51, s Springfield Globe, d Eurolie Girl.
- 159 P. Roberts, SOME GLOBE, b., 18/11/51, bred by W. Robinson, s Assure Derby.

**41. COLT, 1 YEAR OLD (led).—Prizes: £5, £2, £1. Entry fee 10/-, Members 7/-.**

- 160 E. J. W. Bail, ———, b., 23/9/52, s Volo Scott, d Ruby White.
- 161 E. J. W. Bail, ———, b., 30/10/52, s Volo Scott, d Bess Downs.
- 162 Mrs. F. S. Barron, ———, ch., 22/12/52, s Gamble, d Esme Derby.
- 163 A. C. Deverell, ———, gr. 4/11/52, s Derry Down, d Judimere.
- 164 Gamble Lodge Trotting Stud, ———, b., 10/9/52, s Gamble, d Tennessee Ribbons.
- 165 Gamble Lodge Trotting Stud, ———, ch., 22/9/52, s Gamble, d Pollyanna.
- 166 Gamble Lodge Trotting Stud, ———, ch., 9/11/52, s Gamble, d Jenny Pedro.
- 167 A. S. McColl, ch., 14/12/52, s Derry Down, d by Tennessee Direct.
- 168 L. Tognolini, ———, blk., 11/11/52, s New Derby, d Olive Mac.

**42. BROOD MARE (foaled or in foal) (led).—Prizes: £10, £4, £2. Entry fee 16/-, Members 10/-.**

- 169 E. J. W. Bail, LADY NELLIE, b., 1945, bred by J. Hancock, s Wolotus, d Edna Alto.
- 170 L. J. Graham, TRIXIE HALL (N.Z.), br., 1943, bred by D. Sugrue, s Dillon Hall (imp.), d Eileen Grattan.
- 171 Stan Harris, BONNY LAWN, blk., 1945, s Lawn Derby, d Temorine.
- 172 S. S. Moulton, HIPPOLYTE, b., 3/10/44, s Main Derby, d Molly Pronto.
- 173 E. Tatlow, COMMOTION, b., 1942, s Raider (imp.), d Ayr.

*apo 3rd.*

*Poznd.*



## CLASS

43. MARE (driven in a trotting sulky).—Prizes: £12, £4, £2. Entry fee 14/-, Members 8/-.

- 174 E. J. W. Bail, BESS REDMOND, b., 26/12/49, s Roy Redmond (imp.), d Bess Downs.  
 175 E. J. W. Bail, NELLIE WOLOTUS, blk., 30/9/48, s Pronto Style, d Lady Nellie.  
 176 Mrs. F. S. Barron, MAY'S CHOICE, br., 1943, bred by A. Pitman, s Wonga Pronto, d May Mauritius.  
 177 L. E. Brennan & Son, JUDITH PRONTO, blk., 1942, bred by T. R. Greskie, s Wonga Pronto, d Direct Mauritius.  
 178 R. A. Charles, GLENBURN LASS, b., 1946, bred by C. W. Hoffman, s Derwent Derby, d by Gaywin.  
 179 K. H. Edwards, WANDA'S CHOICE, br., 28/4/49, bred by J. Glenn, s Wanda's Son, d Sirikit.  
 180 E. W. Hoppo, APPROVE, b., 24/9/48, s Machine Walla, d Wrinkle's Beauty.  
 181 M. F. Mahar, MARY'S WISH, br., 26/9/47, s Van Ayr, d Ella Delavan.  
 182 Mrs. M. F. Mahar, NORAH'S WISH, br., 20/9/47, bred by S. Luck & Sons, s Raider (imp.), d Daf's Desire.  
 183 M. McMurtrie, MODELLA, b., 1/11/49, s Assure Derby, d by Pistol Speed.  
 184 M. McMurtrie, PRINCESS VERA, blk., 1946, bred by H. Casey, s Bob Tingle, d Orsova's Child.  
 185 R. A. Parker & R. Reid, DAINTY ROSE, b., 1946, bred by J. T. & R. Foster, s Raiarmagh, d Betty Wilkes.  
 186 R. A. Parker & R. Reid, PATSY'S GIFT, br., 1948, bred by J. T. & R. Foster, s Raiarmagh, d Betty Wilkes.  
 187 R. Sheppard, NOBLE TREASURE, b., 7/9/49, s Noble Scott, d Treasured Gift.

44. FILLY, 3 YEARS OLD (driven in a trotting sulky).—Prizes: £8, £3, £2. Entry fee 10/-, Members 7/-.

- 188 E. J. W. Bail, RUBY'S STYLE, b., 2/8/50, s Don Globe, d Ruby White.  
 189 J. Barron, MODISH MAY, b., 22/12/50, s Raider (imp.), d May Mauritius.  
 190 J. Grant & L. P. Nixon, BRIGHT SILVER, b., 1950, bred by W. Hando, s Silver Peak, d Bright Pearl.  
 191 J. P. McKay, LOCKIN LASS, b., 28/9/50, bred by J. H. Glenn, s Noble Scott, d First Congress.  
 192 M. F. Mahar, BONNY DAF, blk., 9/10/50, s Noble Scott, d Daf's Desire.  
 193 M. F. Mahar, DELAVAN SCOTT, br., 4/10/50, s Noble Scott, d Ella Delavan.  
 194 M. F. Mahar, LAWN FLOWER, b., 6/11/50, s Minton Lawn, d Sweet Flower.

45. FILLY, 2 YEARS OLD (led).—Prizes: £6, £2, £1. Entry fee 10/-, Members 7/-.

- 195 E. J. W. Bail, RUBY VOLO, b., 26/10/51, s Volo Scott, d Ruby White.  
 196 E. J. W. Bail, VALARE VOLO, b., 1/11/51, s Volo Scott, d Lady Nellie.  
 197 A. E. Davies, TARTAN GIRL, b., 10/10/51, s Don's Return, d Ribbonites Girl.  
 198 Mrs. J. W. Kennedy, NOBLE FOI, br., 10/11/51, bred by H. & F. Abraham's, s Noble Scott, d Foidale.  
 199 R. A. Parker & R. Reid, WOODCRAFT, b., bred by W. Corner, s Courcraft, d Culwood.  
 200 J. Randall, ELAINE VOLO, br., 4/1/52, bred by P. Summerhays, s Tullochgorum, d Findowna.  
 201 J. F. Stow, ROSIE STUART, ch., 3/11/51, s Stuart Lee, d Bronze Girl.  
 202 Mrs. R. Tognolini, LUELLA MAVISTA, br., 18/8/51, bred by L. Tognolini, s Royal Mavista.

## CLASS

46. FILLY, 1 YEAR OLD (led).—Prizes: £5, £2, £1. Entry fee 10/-, Members 7/-.

- 203 E. J. W. Bail, —, blk., 16/9/52, s Volo Scott, d Lady Nellie.  
 204 A. Cunning, NICE GIFT, b., 8/8/52, bred by Ian Judd, s King's Gift, d by Straightaway.  
 205 A. E. Davies, —, br., 3/8/52, s Don's Return, d Ribbonite's Girl.  
 206 A. E. Davies, —, b., 20/10/52, s Van Ayr, d by Assure Derby.  
 207 Gamble Lodge Trotting Stud, —, b., 26/8/52, s Gamble, d Lady Thorn.  
 208 Gamble Lodge Trotting Stud, —, b., 13/10/52, bred by A. L. Einsiedel, s Gamble, d Ella's Best.  
 209 L. J. Graham, —, br., 20/10/52, s Radiant Robert, d Trixie Hall.  
 210 Mrs. F. C. Jamieson, SPANISH GALLEY, ch., 15/11/51, bred by C. D. Brown, s Golden Galleon, d by The Globe.  
 211 R. A. Parker & R. Reid, —, b., 14/8/52, s Courcraft, d Culwood.  
 212 G. Swinden, —, b., 27/1/53, s Air Ace, d Seton Belle.  
 213 E. Tatlow, —, ch., 8/9/52, s Outbreak, d Belle Potts. *No 3rd.*

47. \*TROTTING TURNOUT. (Special).—Horse, Harness and Gear. To be judged on appearance of the horse, its harness and gear, the sulky attached, and the costume and deportment of the driver. Prizes: £15, £7, £3. Entry fee £1, Members 12/-.

- 214 T. Allen, GAY VENTURE, br., 1946, bred by E. Tatlow, s Raider (imp.), d Huguenot.  
 215 E. J. W. Bail, VOLO SCOTT. (See also Class 38).  
 216 I. Baldwin & Mrs. P. Kelly, FIRST FLYER. (See also Class 37).  
 217 A. Cunning, GLO DON, br., 1941, bred by O. J. Cullin, s Don Globe, d Dusty Ribbons.  
 218 K. H. Edwards, WANDA'S CHOICE. (See also Class 43).  
 219 Mrs. A. C. Farrelly, MARK WILLIAM. (See also Class 37).  
 220 Gamble Lodge Trotting Stud, CANBERRA JET. (See also Class 40).  
 221 Gamble Lodge Trotting Stud, GAMBLER'S Wish. (See also Class 40).  
 222 Stan Harris, TOLARNO BOY. (See also Class 38).  
 223 H. B. Hart, GAY BRIGADE. (See also Class 37).  
 224 E. W. Hoppo, APPROVE. (See also Class 43).  
 225 M. McMurtrie, PRINCESS VERA. (See also Class 43).  
 226 Mrs. D. Reed, MASTER GARY. (See also Class 37).  
 227 Mrs. L. E. Ritchie, EASTERN HILL, ch., 23/11/49, bred by S. R. Ritchie, s Eastern Glow, d Lee Vale.  
 228 J. F. Stow, GOLD PILOT. (See also Class 38).

## CHAMPION PRIZES.

TROTTING STALLION, Square-gaited (2 years old or over)—Government Certificate and Society's Sash.

RESERVE CHAMPION SQUARE-GAITED TROTTING STALLION—Society's Sash.

PACER STALLION (2 years old or over)—Government Certificate and Society's Sash.

RESERVE CHAMPION PACER STALLION—Society's Sash.

TROTTING MARE OR FILLY (2 years old or over) — Government Certificate and Society's Sash.

RESERVE CHAMPION TROTTING MARE OR FILLY—Society's Sash.



## Section 5 — Galloways

JUDGE: R. RICHARDSON, Esq.

STEWARDS: F. W. SCOTT, Esq.; ROY LANGLEY, Esq.

All Galloways entered in this Section must be registered in the Equestrian Federation of Australia's Register. For particulars regarding registration apply to the Secretary Equestrian Federation of Australia (Victorian Branch) 422 Collins Street, Melbourne C.1.

Galloways entered in this Section must be measured by the Society's Official Measurer and an exhibit over or under the specified measurement may be transferred to its correct class.

When measuring a horse, galloway or pony, an allowance of half ( $\frac{1}{2}$ ) of an inch for shoes may be made at the discretion of the Measurer. Should an exhibit be measured with shoes on and the exhibitor disagree with the Official Measurer's decision as to the height of the animal, he may, should he desire, have it re-measured without shoes. The Official Measurer may, in his discretion, request the removal of shoes from any horse, galloway, or pony, prior to measurement.

Stallions and Mares over two years of age must be examined by a Government Veterinary Officer, and if passed, have their Entry Tickets stamped "Pass to the Ring" before entering the judging ring. No appeal against a Government Veterinary Officer's decision will be entertained.

Examinations commence on Wednesday, 16th September, at 10 a.m.

All galloways must be paraded. (See Regulation at head of Horse Section.)

Females entered in this section are not thereby debarred from competing in ordinary classes in the Saddle and Harness sections.

### CLASS

48. **STALLION, over 14 hands 2 inches and under 15 hands. Prizes: £5, £3, £2.**

- 1 229 G. Eason, SILVER STAR (32), cr., —/10/48, bred by —. McCormack.
- 2 230 I. F. McKenzie, ROYAL FLASH (361), aged, s Royal Top, d Jessie.
- 3 231 George H. Pyle, BLUE GRAC (544), gr., 1/8/48, s Bolwarra, d Rosebud.

49. **STALLION, over 14 hands and not over 14 hands 2 inches.—Prizes: £5, £3, £2.**

- 2 232 J. Barron, Jnr., SILVER TRIGGER (429), cr., 1945, bred by J. Hyde, s Silver Sails, d Dolly.
- 233 R. E. Gardiner, CEDARRA (730), b., 1947, bred by E. McKay, s Cedric, d Belladoyle.
- 1 234 Mr. & Mrs. R. M. Metherall, SILVER SAILS (395), cr., aged, s Silver Lynn.
- 235 Mrs. W. Pate, DONSIDE OVERLANDER (774), piebald, 8/9/46, s Jessie's Dream, d Olga.
- 236 Entry Withdrawn.

## KADLUNGA PERCHERONS

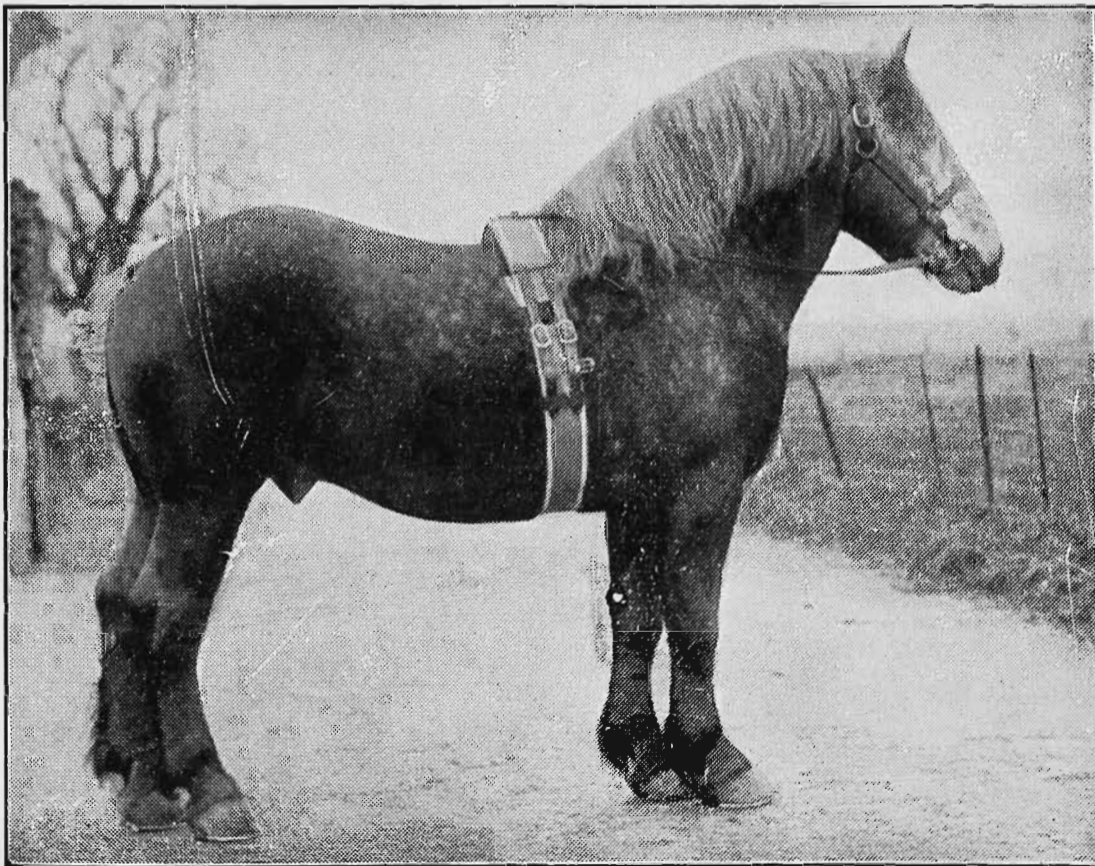

FOUNDED IN 1913

upon importations direct from France.

QUALITY maintained ever since by the use as sires of

**RHUM, three times Champion English Royal Show.**

**PARAGON, Champion Edmonton, Canada, and Five First Prizes.**

**Histon Grey Friar, Junior and Senior Champion, English Royal Show, also Adelaide, Melbourne and Sydney.**  
and

**M A G I S T E R**

**Champion English Royal 1938**  
Percherons are noted for their activity, strength and extraordinary intelligence and quietness.

**PURE BRED COLTS  
FOR SALE.**

MAGISTER (Imp.)

**ALEX. J. MELROSE, Kadlunga, Mintaro, South Australia.**



## CLASS

50. \*STALLION (ridden), over 14 hands and under 15 hands (special). Prizes: £5, £3 £2.

- 3-237 G. Eason SILVER STAR. (See also Class 48).  
 238 R. E. Gardiner, CEDARRA. (See also Class 49).  
 2-239 I. F. McKenzie, ROYAL FLASH. (See also Class 48).  
 1-240 Mr. and Mrs. R. M. Metherall, SILVER SAILS. (See also Class 49).  
 241 R. A. Porter, DESERT CHIEF. (See also Class 49).

51. MARE, over 14 hands 2 inches and under 15 hands.—Prizes: £5, £3, £2.

- 242 Byrne and Kemp, ROYAL RESERVE (655), b., 16/11/52, bred by Col. R. Byrne, s Speculation (N.Z.), d Sun Princess (N.Z.).  
 2-243 Mr. & Mrs. K. H. Dunoon, THE GEM (92), b., 20/10/44, s Tony, d Golden Dawn.  
 244 C. C. Eden, BENETA (165), blk., 1946, s Brilliant Jim.  
 245 M. J. Gerrard, ROVADA KIT (306), b., 1943, s Limit Again, d Golden Kit.  
 246 Miss P. M. Hanna, CLEOPATRA (232), b., 4/11/47, s Rhakib, d Sunshine.  
 1-247 Mrs. R. J. Isherwood, SUE (675), gr., 1/8/45, bred by Mrs. MacLean, s The Rajah.  
 3-248 Mrs. H. A. Jackson, FIESTA (118), ch., 7/10/48, s Ras, d Mitzi.  
 249 Miss Iris Langley, WELKIN AVIS (450), ch., 1941, bred by E. Waite, s Caravis, d Model Belle.  
 250 Mrs. Charles Luckock APRICOT, (169), gr. rn., 2/10/48, s Sirhan, d Fleur.  
 251 Mrs. G. Norris, BELINDA (588), cr., 1944, s Silver Lynn.  
 252 Miss Anita Riches, GAY SCARLETTE (461), ch., 1947, bred by Clarke and White, s Texas Deen, d Trixie.  
 253 Miss Catherine Riggall, THEDDORA (597), gr., 1948, bred by R. Marshall.  
 254 Miss Nancy Simmons, WALLURA LASS (654), b., 28/12/48, bred by W. O'Dwyer, s Wallace James, d Luring Lass (imp.).  
 255 Miss Gwen Stead, CHERRY RIPE (760), ch., 1946, bred by C. Wade, s Cabelero.  
 256 Miss O. Wallis, DARK PAGE (614), blk., 1945.

52. MARE, over 14 hands and not over 14 hands 2 inches.—Prizes: £5, £3, £2.

- 257 F. Abrahams, GOLDEN DEAN (531), ch., 3/9/49, bred by Clarke and White, s Gold Boy, d Judy Dean.  
 258 Miss Alison Booth, MAID OF HONOUR (504), b., 13/8/47, bred by R. L. Henderson, s Melton's Trust, d Sox.  
 259 Mrs. Graham Carroll, FANTASY (648), blk., 1941.  
 260 A. R. Cooper, RED ROBIN (735), ch., 1948, bred by Charles Wade, s Cabelero.  
 261 M. M. Davies, MANNEQUIN (545), gr., 1944, bred by S. Mathieson, s Wee Dandy.  
 262 Mr. & Mrs. K. H. Dunoon, FAIRYDALE (91), b., 15/10/45, s Tony, d Golden Dawn.  
 263 G. Eason, JEANETTE (663), gr., —/10/49, bred by J. C. Walton.  
 264 Miss A. M. Forbes, BONNIE (668), skew., 1946, s Palomar.  
 1-265 Fowler Bros., FAIR ISLE (602), gr., 3/9/49, s Blaze Again, d Mandy.  
 266 H. C. Holmfield, TIDY LADY (339), b., 1943, s Khancobin.  
 267 Athol E. T. James, FLORIEN (260), w., 8/10/44, s Silver King.  
 2-268 Mrs. James McLaughlin, ZANEE (574), gr., 23/8/48, s Zadarin, d Chloc.  
 269 L. H. Mack, SILVER STAR (598), cr., 3/11/49, bred by J. Barron, Jnr., s Silver Trigger, d Charm.  
 270 Miss Helen Manifold, KERRIE (88), b., 14/9/47, bred by —, Robinson, s Peterwood, d Playmate.  
 271 Mrs. P. J. Mappin, VANWYN (305), br., aged.  
 272 L. Orwin, MARY MARIE (731), ch., 1945, s Caithness.  
 273 H. L. Peck, PATCH (577), br., 1948, s Mister Clever, d Rosa.  
 274 G. W. Robinson, DAINTY PAT (252), br., 4/9/49, s Peterwood, d Playmate.

- 3-275 G. W. Robinson, NORITA (726), br., 29/9/46, s Peterwood, d Norah.  
 276 Mrs. W. Wright, BRONZE LADY (142), ch., 1944, s Billie Ruhon, d Silver.  
 277 Mrs. W. Wright, GAIETY GIRL (141), gr., —/12/47.

## CLASS

53. BROOD MARE (foaled or in foal), over 14 hands and under 15 hands. Prizes £5, £3, £2.

- 1-278 N. Ayten & R. A. McCann, MISS DEAN (315), br., —/11/45, s Chaldean, d Sea Breeze.

## CHAMPION PRIZES.

GALLOWAY STALLION (2 years old or over)

234 Government Certificate and Society's Sash.

RESERVE CHAMPION GALLOWAY STAL-

232 LION—Society's Sash.

GALLOWAY MARE OR FILLY (2 years old

265 or over) — Government Certificate and Society's Sash.

RESERVE CHAMPION GALLOWAY MARE

268 OR FILLY—Society's Sash.

## Section 6 — Ponies

JUDGE: C. CLARKE, Esq.

STEWARDS: P. B. RONALD, Esq., NORMAN STEELE, Esq.

Ponies entered in this Section must be measured by the Society's official measurer, and an exhibit over or under the specified measurement may be transferred to its correct Class.

When measuring a horse, galloway or pony, an allowance of half ( $\frac{1}{2}$ ) of an inch for shoes may be made at the discretion of the Measurer. Should an exhibit be measured with shoes on and the exhibitor disagree with the Official Measurer's decision as to the height of the animal, he may, should he desire, have it re-measured without shoes. The Official Measurer may, in his discretion, request the removal of shoes from any horse, galloway, or pony, prior to measurement.

Stallions and Mares over two years of age must be examined by a Government Veterinary Officer, and if passed, have their Entry Tickets stamped "Pass to the Ring" before entering the judging ring. No appeal against a Government Veterinary Officer's decision will be entertained.

Examinations commence on Wednesday, 16th September, at 10 a.m.

All Ponies entered in this Section must be registered in a recognised Stud Book.

For particulars of registration in the Australian Pony Stud Book, apply to the Secretary, Australian Pony Stud Book Society (Victorian Branch), Temple Court, 422 Collins Street, Melbourne, C.1.

Females entered in this Section are not thereby debarred from competing in ordinary classes in the Saddle and Harness Sections.



A mare entered in the "Foaled or in foal" class may be transferred to the "Dry" Class if subsequent to entry she proves to be not in foal or vice versa.

All ponies must be paraded. (See Regulation at head of Horse Section.)

**CLASS**

**54. WELSH MOUNTAIN PONY STALLION, not exceeding 12 hands 2 inches. Exhibits to be of 50% pure Welsh blood. A statutory declaration to this effect must accompany entry form. Prizes: £5, £3, £2.**

- 3 279 Mrs. G. J. Coles, NATTAI STARLIGHT (369), b., 31/10/45, bred by Mrs. D. B. Meeks, s Flashlight 2nd (35), d Nattai Lady Comet (456).
- 280 Miss June D. Harvey, NATTAI SEARCHLIGHT (522), b., 18/10/46, bred by Mrs. A. R. Creswick, s Flashlight 2nd (35), d Nattai Star (466).
- 2 281 Mrs. I. M. Lyall, VIEW BANK BLUE BLOOD (Vol. 6), gr., 1/11/49, bred by Mrs. H. Bartram, s Burradoo Rex (25), d Naroo Bluebird (842).
- 282 Miss Joyce Raymond, RHONDDA MONARCH (Vol. 6), blue rn., 9/10/50, bred by Mrs. G. J. Coles, s Comet (562), d Glendallo Grey Lass (706).
- 283 T. R. Russell, CLIFFSIDE WEE SMARTY (1061), gr., 4/11/48, bred by Mrs. N. Harris, s Cliffside Smart Mac (293), d Miss Trixie (804).
- 284 P. D. Whitlock, NATTAI FIRELIGHT (519), gr., 27/10/46, bred by Mrs. A. R. Creswick, s Flashlight 2nd (35), d Nattai Bluelight (453).
- 285 P. D. Whitlock, NATTAI SETTING SUN (1077), cr., 19/11/48, bred by Mrs. A. R. Creswick, s Nattai Dashiight (189), d Nattai Lady Sunlight (199).
- 1 286 Mrs. M. L. Willsallen & Miss G. Knight-Gregson, LOWLYNN SILVER KING (343), gr., —/10/41, s Burradoo Rex (25), d Hopewood Queenie (107).

**CLASS**

**55. WELSH MOUNTAIN PONY COLT, not over 3 years old and not exceeding 12 hands 2 inches. Exhibits to be of 50% pure Welsh blood. A statutory declaration to this effect must accompany entry form. Prizes: £5, £3, £2.**

- 1 287 Mrs. G. J. Coles, RHONDDA REGENT (Vol. 6), gr., 25/10/51, s Nattai Starlight (369), d Glendallo Grey Lass (703).
- 2 288 M. A. & Mrs. N. J. Kentwell, RENALYN PETER (1133), b., 1/8/51, bred by A. R. Poolman, s Renalyn Don (1078), d Renalyn Merrity (1162).

**56. PONY STALLION, over 13 and not more than 14 hands, best adapted for getting saddle ponies.—Prizes: £5, £3, £2.**

- 289 E. J. Bowles, THE HILL GOLD RAY (884), cr., 15/11/44, bred by A. A. Laidlaw, s Goldie (165), d Remote Controle (2339).
- 290 H. Bullock, FLICKER (741), cr., 1949, s Danny Boy, d Salley.
- 3 291 Mr. & Mrs. K. H. Dunoon, GOLD BOY (319), ch., —/11/42, bred by G. V. Lansell, s Tony, d Lenore.
- 292 M. A. & Mrs. N. J. Kentwell, LOWLYN SILVER CHIEF (722), gr., 10/10/47, bred by Miss M. L. Knight-Gregson, s Festival, d Hopewood Queenie (107).
- 293 Mrs. Pegeen Nette, TEXAS DEEN (411), ch., 17/10/40, bred by Clarke & White, s Echo, d Rose Deen.
- 1 294 L. Orwin, GOLD NUGGET (854), cr., 14/9/45, bred by R. J. Luckins, s Hickory King (983), d Chessie.
- 2 295 J. P. Sorraghan, LYNDALE GOLD (650), ch., —/10/47, bred by H. A. Arnold, s Zadaran, d Lyndale Fay (790).
- 296 B. & N. Whelpton, HICKORY KING (983), cr., 6/9/42, bred by J. Ivell, s Koscie (172), d Victory.

# TO STAND at SOMERVILLE — NATTAI STARLIGHT

## PURE BRED WELSH PONY

A.P.S.B. No. 369. By FLASHLIGHT 2nd (35) out of NATTAI LADY COMET (456)

Bay, grey hairs through mane and tail.

**FEE, 15 Guineas**

Nattai Starlight was Champion Pony Stallion, Melbourne and Adelaide Royal Shows, 1951. Winner Pony Stallion in Harness, Sydney Royal Show, 1950, and Melbourne Royal Show, 1951. Supreme Champion Harness Pony, E.F.A. Show, 1951.

ALSO AT STUD

## Traveller 2nd

A.P.S.B. No. 420. By TRAVELLER (100) out of LADY TRILBY. Dapple grey, 13 hands; also Royal Show winner.

**FEE, 10 Guineas**

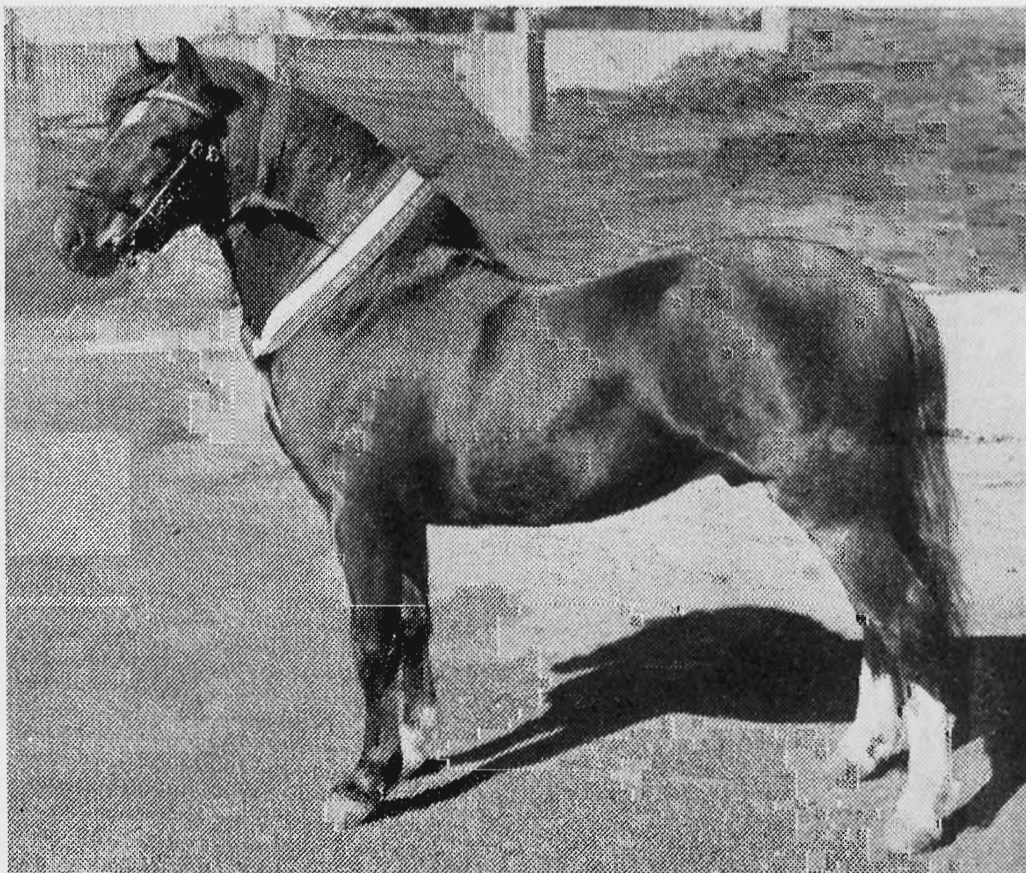

Inspection of progeny of both the above sires is invited.

Apply, **T. PALLISTER, Rhondda Vale, Hastings Road, Somerville.** TEL. SOMERVILLE 259



## CLASS

57. PONY STALLION, over 13 and not more than 14 hands, best adapted for getting harness ponies.—Prizes: £5, £3, £2.

- 1 297 E. Allan, VIEW BANK ROSENVALE (775), b., 5/10/47, bred by Mrs. H. Bartram, s Roslyn (84), d Jill (288).  
 298 Mrs. V. E. Knee, NOONDAHLYN (484), gr., 26/11/46, s Roslyn (84), d Merrylyn (1134).

58. PONY STALLION, over 12 and not more than 13 hands.—Prizes: £5, £3, £2.

- 299 H. A. Arnold, LYNDALE MONARCH (1075), blk., —/10/49, s Lyndale Majestic (602), d Judith (1268).  
 2 300 Mrs. G. M. Burgoyne, LEOSON LAD (1011), gr., 24/8/48, s Midget (352), d Peggotty (889).  
 301 Gordon L. Cain, GOLDEN SPLENDOUR (981), cr., 28/5/50, bred by E. Morris, s Masterpiece (776), d Bid (2585).  
 1 302 S. Mathieson, WEE DANDY (427), cr., —/11/40, bred by Meade Bros., s Young Dandy, d Topsy.  
 3 303 S. S. Moulton, PARKLY RED DANDY (1105), ch., 20/11/50, s Wee Dandy (427), d Valencia Brownie (3036).  
 304 Entry cancelled.  
 305 Philip C. Weiland, PERSONALITY (540), gr., 20/9/46, bred by Miss H. Skipper, s Three Cheers (220), d Belinda Cheers (1024).

59. PONY STALLION, 12 hands or under.—Prizes: £5, £3, £2.

- 306 L. D. Allitt, BOONGALA BOMBARDIER (Vol. 6), w., 2/11/51, bred by Mrs. I. M. Lyall, s Prince Flicka (607), d Bedelia Cheers (1023).  
 307 Mrs. M. E. Davis, NIGGER MINSTREL (606), br., 14/12/46, s Dusky Dandy, d Jet.  
 308 F. R. Huggins, LYNDALE BLACK ANGEL (1073), blk., —/12/49, bred by H. A. Arnold, s Springmead Melik (396), d Wee Lassie (1188).  
 1 309 R. W. Jolly, BURRADOO SEARCHLIGHT (289), gr., 9/11/42, bred by Mrs. C. M. McLean, s Burradoo Rex (25), d Little Nell (148).  
 310 W. A. McCarroll, GLENDALLO PRINCE (560), gr., 28/10/47, bred by E. M. Philpott, s Wee Georgie (228), d Princess Buntly (486).  
 311 Miss H. Skipper, TAFFO 2nd (Vol. 6), taffy, 23/11/50, s Taffo Cheers (624), d Taffina Cheers (1434).  
 3 312 J. L. Tranter, MONTROSE BLUE BOY (Vol. 6), blue gr., 1/10/51, s Lyndale Majestic (602), d Lyndale Midget (1383).

60. \*PONY STALLION (in harness), over 12 hands 2 inches and not over 14 hands (special). Prizes: £5, £3, £2.

- 1 313 Mrs. Kathleen Moss, SPRINGMEAD RAMEGAN (401), gr., 12/11/41, bred by E. E. Hirst, s Rakib (imp.), d Springmead Megan (251).

61. \*PONY STALLION (in harness), 12 hands 2 inches and under (special). Prizes: £5, £3, £2.

- 314 H. A. Arnold, LYNDALE MONARCH. (See also Class 58).  
 315 Gordon L. Cain, GOLDEN SPLENDOUR. (See also Class 58).  
 1 316 Mrs. G. J. Coles, NATTAI STARLIGHT. (See also Class 54).  
 317 M. A. & Mrs. N. J. Kentwell, RENALYN PETER. (See also Class 55).  
 318 Miss Joyce Raymond, RHONDDA MONARCH. (See also Class 54).  
 319 P. D. Whitlock, NATTAI FIRELIGHT (See also Class 54).

## CLASS

62. \*PONY STALLION (ridden), 13 hands and not over 14 hands (special). Prizes: £5, £3, £2.

- 1 320 Mr. & Mrs. K. H. Dunoon, GOLD BOY. (See also Class 56).  
 3 321 M. A. & Mrs. N. J. Kentwell, LOWLYN SILVER CHIEF. (See also Class 56).  
 2 322 Mrs. Kathleen Moss, SPRINGMEAD RAMEGAN. (See also Class 60).  
 323 L. Orwin, GOLD NUGGET. (See also Class 56).  
 324 J. P. Sorrhagan, LYNDALE GOLD. (See also Class 56).  
 325 B. & N. Wehlpton, HICKORY KING. (See also Class 56).

63. \*PONY STALLION (ridden), 12 hands 2 inches and under 13 hands (special). Prizes: £5, £3, £2.

- 1 326 S. Mathieson, WEE DANDY. (See also Class 58).

2-336 64. \*PONY STALLION (ridden), under 12 hands 2 inches (special). Prizes: £5, £3, £2.

- 327 H. A. Arnold, LYNDALE MONARCH. (See also Class 58).  
 328 Mrs. G. M. Burgoyne, LEOSON LAD. (See also Class 58).  
 329 Gordon L. Cain, GOLDEN SPLENDOUR. (See also Class 58).  
 330 F. R. Huggins, LYNDALE BLACK ANGEL. (See also Class 59).  
 1 331 R. W. Jolly, BURRADOO SEARCHLIGHT. (See also Class 59).  
 2 332 W. A. McCarroll, GLENDALLO PRINCE. (See also Class 59).  
 333 Miss Joyce Raymond, RHONDDA MONARCH. (See also Class 54).  
 334 Miss H. Skipper, TAFFO 2nd. (See also Class 59).  
 335 J. L. Tranter, MONTROSE BLUE BOY. (See also Class 59).  
 336 Phillip C. Weiland, PERSONALITY. (See also Class 58).

65. WELSH COB PONY MARE, over 13 and not more than 14 hands.—Prizes: £5, £3, £2.

- 2 337 Mr. and Mrs. Stan Craddock, FUZZY WUZZY (1851), br., 1943, bred by Clarke & White.  
 1 338 Murray A. Jones, LINDY LOU (1119), gr., 16/10/43, bred by W. Wallis, s The Doctor, d Mitzi.

66. WELSH MOUNTAIN PONY MARE, not exceeding 12 hands 2 inches. Exhibits to be of 50% pure Welsh blood. A statutory declaration to this effect to accompany entry form. Prizes: £5, £3, £2.

- 3 339 Mrs. H. Bartram, DUNDERDALE MISS SILVER (1343), w., 29/10/47, bred by Miss L. Chavasse, s Glendallo Wee Retnot (318), d Snow White (1173).  
 340 Mrs. G. J. Coles, GREY STAR (1799), gr., 1946, bred by J. Bennett, s Nattai Comet (363), d Tessie.  
 341 Mrs. G. J. Coles, LADY BLUE (1591), gr., 27/11/44, bred by A. G. Jackson, s Ginty (311), d Chatterbox (1566).  
 342 Mrs. G. J. Coles, LADY WENDY (1116), gr., —/12/49, bred by W. Buckleigh, s Scotch (211), d Phyllis.  
 2 343 Mrs. A. R. Creswick, NATTAI SUNFLOWER (1225), cr., 8/11/46, s Culan Comet (imp.) (27), d Nattai Lady Sunlight (199).  
 344 Miss Joyce Raymond, LITTLE VERA 2nd (1688), b., 3/11/46, bred by E. M. Philpott.  
 345 Miss Joyce Raymond, RHONDDA SATURN (Vol. 6), gr., 9/11/50, bred by Mrs. G. J. Coles, s Comet (562), d Lady Wendy (1116).  
 346 Miss J. Lee Smith & Miss Marjorie Wreford, BINALONG BRIO (2901), b., 20/9/50, s Naroo Goldlight (185), d Tantino Cheers (1971).  
 347 P. D. Whitlock, NATTAI ADERIN (Vol. 6), blk., 28/12/48, bred by Mrs. A. R. Creswick, s Nattai Nightlight (336), d Nattai Venus (469).  
 1 348 Mrs. M. L. Willsallen & Miss G. Knight-Gregson, LOWLYN VANITY (788), br., 13/9/43, s Burradoo Rex (25), d Powder Puff (896).



CLASS

67. WELSH MOUNTAIN PONY FILLY, not over 3 years old and not exceeding 12 hands 2 inches. Exhibits to be of 50% pure Welsh blood. A statutory declaration to this effect to accompany entry form. Prizes: £5, £3, £2.

- 1 349 W. Buckleigh, GREEN VALLEY SILVER BELLE (Vol. 6), gr., 29/10/50, s Comet (562), d Silver Lady (1171).
- 2 350 Mrs. G. J. Coles, RHONDDA TWILIGHT (Vol. 6), blk., 20/9/51, s Nattai Starlight (369), d Lady Blue (1591).

68. PONY MARE (dry) (led), over 13 and not more than 14 hands.—Prizes: £5, £3, £2.

- 351 D. L. Braham, RIVERMEADE SCOTCH LASS (Vol. 6), b., 1946, bred by S. Mathieson, s Pic Pic.
- 352 Mrs. H. Bartram, CINDERELLA (1217), gr., 1938.
- 2 353 Mrs. L. S. Clarke & D. White, JUDY DEEN (1105), ch., 10/11/45, s Texas Deen (411), d Lassie. S. Mathieson, RIVERMEADE BEERSHEBA (2737), cr., 30/4/48, s Wee Dandy (427), d Miss Clancy (2312).
- 3 355 Miss Jeanette Watson, LADY FELICITY (2291), ch., —/1/46, bred by George Gillies, s Commodore, d Satin Flower.
- 356 Waverley Riding School, CHIT CHAT (670), br., 1941, s Albarack.
- 357 B. & N. Whelpton, RIVERLEA VANITY (Vol. 6), cr., 1945, bred by John Lynn, s Hickory King (983), d Tit Bits.
- 358 Mrs. N. Williamson, WON WRONA KIT (Vol. 6), b., —/8/48, bred by V. J. Bowden, s Silver Lyn, d by Dandy's Pride.

1-3/4 -  
69. PONY MARE (dry) (led), over 13 and not more than 14 hands. Not over 6 years old. Prizes: £5, £3, £2.

- 359 Miss V. Anderson, GLENNIS (2268), gr., —/11/47, bred by Picton & Aird, d Sue (2376).
- 360 H. A. Arnold, LYNDALE JENNY (1382), gr., —/9/48, s Zadarin, d Kitten (1108).
- 361 H. A. Arnold, LYNDALE ROYAL BONNIE (2783), b., —/10/48, s Royal Top, d Lyndale Bonnie (789).
- 362 H. O. Burgoyne, GLEN LEO BONNIE LASS (1464), gr., 27/2/48, s Midget (352), d Miss Bonnie (438).
- 363 Miss Lynette Charles, TYN-Y-COED SILHOUETTE (3046), blk., 30/9/49, bred by Miss P. Hall, s Tranquil Boy (419), d Witchery (1292).
- 364 A. T. Ingram, FAIRLEA HICKORY QUEEN (3651), cr., 24/9/49, bred by John Lynn, s Hickory King (983), d Little Dot.
- 365 A. T. Ingram, GOLD FLICKER (2770), cr., 15/12/49, s Gold Nugget (854), d Sylvia.
- 366 D. McCrohan, CLIFFSIDE KERRY BLUE (Vol. 6), blue rn., 23/10/50, bred by Mrs. N. Harris, s Cliffside Smart Mac (293), d Blossom (654).
- 367 Mrs. D. S. Masterton, CAMBEROONA TRIXIE (3049), b., 22/9/50, s Golden Cloud (582), d Camberoona Pixie (1414).
- 3 368 S. Mathieson, RIVERMEADE CORYPHEE (2341), cr., 10/11/48, s Wee Dandy (427), d Thelma.
- 2 369 M. A. Sleight, MERVAL PRINCESS (2917), br., 13/8/50, s Lyndale Majestic (602), d Sierra Sue (1927).
- 370 H. C. Thackeray, ASHLEY RAMONA (imp.), (27738 E.H.S.B.), ch., 1948, bred by J. Partington, s Wensleydale Recruit (15015 E.H.S.B.), d Onyx Venus (27579 E.H.S.B.).

70. PONY MARE (foaled or in foal), over 13 and not more than 14 hands.—Prizes: £5, £3, £2.

- 371 Miss Gay Adams, KRISS KRINGLE (1109), 21/10/45, s Mezza (750), d Jenny (1359).
- 372 Mrs. M. J. Hayes, SHANDY (—), blk., 1943, bred by S. G. Smith, s Brilliant Jim.
- 373 Mrs. V. E. Knee, JUDYLYN (2279), gr., 7/10/41, s Sir Georgie, d Silver Queen.
- 374 Miss J. & Master D. Payne, QUEEN OF DIAMONDS (1813), cr., —/10/45, bred by I. J. McGinness, s The Sheik, d Bontie.

CLASS

71. PONY MARE (dry), over 12 and not more than 13 hands.—Prizes: £5, £3, £2.

- 375 H. A. Arnold, LYNDALE MEG (Vol. 6), gr., —/10/49, s Lyndale Majestic (602), d Lyndale Peggy (Vol. 6).
- 376 J. E. Booth, LODGE PARK SUPREME (Vol. 6), ch. & w., 17/1/51, s Mr. Meggs (579), d Lyndale Blondie (1380).
- 377 Miss Joan Carr, BLUE STAR (2445), gr., 1947, bred by J. Pratley, s Nattai Comet (363), d Lassie.
- 378 Cowan Bros., SUGAR QUEEN (2696), b., —/10/45, bred by Norman Steggall, s Tony, d Biddy.
- 379 Wallace Ferguson, CRINALLA HIGH JINKS (—), blk., —/11/49.
- 380 W. A. McCarroll, CHRISTOPHINA CHEERS (2594), b., 22/11/48, bred by Miss H. Skipper, s Three Cheers (220), d Christina Cheers (1072).
- 381 Miss Josephine & Peter McKay, THE HILL BO PEEP (2954), gr., —/9/49, bred by A. A. Laidlaw, s Burradoo Searchlight (289), d Shirley (913).
- 382 C. S. Mann, RIPPLE (2340), cr., 2/9/46, bred by Miss M. Rutledge, s Gumnut (322), d Amber.
- 383 S. Mathieson, RIVERMEADE MIMOSA (Vol. 6), cr., 16/10/50, s Wee Dandy (427), d Rivermeade Gloriana (Vol. 6).
- 3 384 D. P. & E. Osborn, BLUE DAWN (1036), blue, 22/9/45, bred by Mrs. P. Coloe, s Marquis, d Miss Blue Bolt.
- 385 T. R. Russel, GREEN VALLEY GREY DAWN (2271), gr., 5/11/47, bred by W. Buckleigh, s Wee Georgie (228), d Sally.
- 386 Misses S. & J. Scott, SPRINGMEAD MELOCKA (923), gr., 31/10/45, bred by E. E. Hirst, s Wee Grey Lock (317), d Springmead Melka (922).
- 387 Miss H. Skipper, CHRISTOSA CHEERS (2906), b., 6/11/49, s Three Cheers (220), d Christina Cheers (1072).
- 388 M. A. Sleight, LYNDALE LINDY (2942), gr., 18/10/50, bred by H. A. Arnold, s Lyndale Majestic (602), d Judith (1268).
- 389 M. A. Sleight, SIERRA SUE (1927), br., 1/8/40, bred by S. A. Greaves.
- 390 J. P. Sorrhagan, CREAMY PRINCESS (Vol. 6), cr., 1947, bred by J. Notman, s Wee Dandy (427).
- 1 391 Miss D. M. Swanston, WHY AMBER (952), br., 25/10/42, bred by Miss Iris Woodhouse, s Whynot (105), d Amber.
- 392 H. S. Thackeray, ASHLEY MIMOSA (imp.), (3091 H.), ch., bred by J. Partington, s Lease Lend (15049 E.H.S.B.); d Ashley Lilac Time (27465 E.H.S.B.).
- 2 393 Mrs. M. L. Willsallen & Miss G. Knight-Gregson, BLAIRMOUNT BEVERLEY (2984), br., 6/16/45, bred by F. Young, s Blairmount Tim (282), d Blairmount Betty (62).

3-410 -  
72. PONY MARE (in foal or with foal at foot), over 12 and not more than 13 hands. Prizes: £5, £3, £2.

- 1 394 W. Buckleigh, GLENDALLO SNOW (1295), w., 5/11/47, bred by E. M. Philpott, s Wee Georgie (228), d Miss Silver (444).
- 2 395 W. Buckleigh, SILVER STARLIGHT (2692), taffy, —/11/48, bred by C. Cranfield, s Flashlight 2nd (35), d Star.
- 396 Mrs. K. Kearas, TALISMAN (2831), gr., 4/8/48, s Silver Trigger, d Thelma.
- 397 Miss H. Skipper, BELINDA CHEERS (1024), w., —/9/40, bred by R. Chulow, s Zenno, d Bella.

73. PONY MARE (dry), 12 hands or under.—Prizes: £5, £3, £2.

- 398 Mrs. H. Bartram, GLENGOWAN PEACH PIE (2936), gr. rn., 4/12/49, bred by P. S. Row, s Nattai Greylight 2nd (192), d Yerna (1442).
- 399 J. E. Booth, BLUE LADY (1322), gr., 1/10/45, bred by H. Cook, s Silver Bells.
- 400 J. E. Booth, LODGE PARK LADY BLUE (2660), gr., 25/9/49, s Lyndale Majestic (602), d Blue Lady (1322).
- 3 401 Mrs. W. Lawler, DUNDERDALE LITTLE MISS (2607), b., 30/11/48, bred by Miss L. M. Chavasse, s Mernot (348), d Dunderdale Little Beauty (1263).
- 402 W. J. McKay, NAROO ESTRALITA (1147), rn., 15/11/47, bred by Mrs. D. Roberts, s Navua Dyoll Starlight (371), d Naroo Meteor (196).

*No other awards*



- 403 Miss B. T. Trewern, CLIFFSIDE KATINKA (1262), b., 24/11/47, bred by Mrs. N. Harris, s Cliffside Smart Mac (293), d Miss Trixie (804).
- 404 Mrs. M. L. Willsallen & Miss G. Knight-Gregson, LOWLYNN SILVER DAWN (787), gr., 13/9/43, s Burradoo Rex (25), d Midnight (798).
- 405 R. Yeo, BLAIRGOWRIE KIWI (Vol. 6), blk., —/10/50, bred by J. P. Sorrhagan, s Sir Eco, d Kitty.

## CLASS

74. PONY MARE (foaled or in foal), 12 hands and under. Prizes: £5, £3, £2.

- 406 Mrs. H. Bartram, NAROO BLUEBIRD (842), gr., 2/11/44, bred by D. W. Roberts, s Knighton Prince Starlight (50), d Naroo Sunmaid (861).
- 407 R. W. Jolly, CRYSTAL (1076), gr., 1942, bred by G. Drewe.
- 408 R. W. Jolly, LITTLE EVA (778), gr., 25/12/40, bred by E. J. Chavasse, s Dandy, d Midge (436).
- 409 W. A. McCarroll, GEORGINA CHEERS (Vol. 6), gr., 14/2/51, s Wee Georgie Cheers (944), d Christophina Cheers (2594).
- 410 S. Mathieson, EDEN PARK LITTLE BELL (Vol. 6), cr., —/10/38, bred by R. E. Stringer, s Koscie (172), d Dolly.
- 411 Mrs. G. E. Mynott, PARADISE VALLEY CHIC-QUITA CHEERS (Vol. 6), blk., 15/9/50, s Taffo Cheers (624), d Sally.
- 412 Mrs. G. E. Mynott, PARADISE VALLEY VELIA CHEERS (Vol. 6), b., 8/11/50, s Mercury (477), d Narda (840).
- 413 Miss H. Skipper, FRILLETA CHEERS (2933), br., 20/11/49, s Three Cheers (220), d Tafrilly Cheers (1499).
- 414 Miss H. Skipper, TAFFWINKLE (Vol. 6), taffy, 9/8/50, s Taffo Cheers (624), d Yarralea Periwinkle (1016).
- 415 Miss B. T. Trewern, GLEN LEO MISS FASHION (2768), gr., 4/11/48, bred by H. O. Burgoyne, s Midget (352), d Leo's Model (772).

75. \*GROUP PRIZE (Special). Stallion and Two Mares (any age).—Competition for this prize is limited to animals entered in the ordinary classes. Prizes: £5, £3, £2.

- 416 H. A. Arnold.
- 417 Mrs. G. J. Coles.
- 418 R. W. Jolly.
- 419 W. A. McCarroll.
- 420 S. Mathieson.
- 421 Miss Joyce Raymond.
- 422 Miss H. Skipper.
- 423 Mrs. M. L. Willsallen & Miss G. Knight-Gregson.

76. \*GROUP PRIZE (Special): Stallion and two of his progeny (any age). Competition for this prize is limited to animals entered in the ordinary Classes. Prizes: £5, £3, £2.

- 424 Mrs. G. J. Coles.
- 425 S. Mathieson.

77. \*GROUP PRIZE (Special): Sires progeny group. Three progeny, male or female by one sire which must be registered in the Australian Pony Stud Book. The progeny only to be shown. They need not necessarily be bred or owned by the owner of the sire. Competition for this prize is limited to animals entered in the ordinary classes. Prizes: £5, £3, £2.

- 426 S. Mathieson.
- 427 Miss Helen Skipper.
- 428 Miss Helen Skipper.
- 429 B. & N. Whelpton.

## CLASS

78. \*GROUP PRIZE (Special): Three mares owned but not necessarily bred by exhibitor. Competition for this prize is limited to animals entered in the ordinary classes. Prizes: £5, £3, £2.

- 430 H. A. Arnold.
- 431 Mrs. H. Bartram.
- 432 J. E. Booth.
- 433 W. Buckleigh.
- 434 Mrs. G. J. Coles.
- 435 S. Mathieson.
- 436 Mrs. M. L. Willsallen & Miss G. Knight-Gregson.

79. \*WELSH MOUNTAIN PONY GROUP (Special): Three mares, any age, owned but not necessarily bred by exhibitor. Competition for this prize is limited to animals entered in the ordinary classes. Prizes: £5, £3, £2.

- 437 Mrs. H. Bartram.
- 438 Mrs. G. J. Coles.

80. \*WELSH MOUNTAIN PONY GROUP (Special): Stallion and two mares, any age. Competition for this prize is limited to animals entered in the ordinary classes. Prizes: £5, £3, £2.

- 439 Mrs. G. J. Coles.
- 440 Lyall & Bartram.
- 441 Miss Joyce Raymond.

## CHAMPION PRIZES.

PONY STALLION — Government Certificate and Society's Sash.

RESERVE CHAMPION PONY STALLION — Society's Sash.

PONY MARE — Government Certificate and Society's Sash.

RESERVE CHAMPION PONY MARE — Society's Sash.

## SHETLANDS.

JUDGE: R. W. CROZIER, Esq.

STEWARDS: NOEL MASON, Esq., VICTOR GARNHAM, Esq.

All Shetlands over the age of 2 years must be registered as adults in an approved Stud Book for Shetlands outside the Commonwealth, or in the Shetland Section of the Australian Pony Stud Book, and the pedigrees of both sire and dam must trace in an unbroken line to pure imported stock. Shetlands 2 years old or under must be recorded as foals. If Stud Book numbers cannot be given, proof of registration must accompany entry. For particulars of registration in the Australian Pony Stud Book, apply to the Secretary, Australian Pony Stud Book Society (Victorian Branch), Temple Court, 422 Collins Street, Melbourne, C.1.

Entries limited to two in each class from any one exhibitor.

Entry fee, 10/-; Members, 7/-.



CLASS

81. SHETLAND PONY STALLION, 10 hands 2 inches or under, over 3 years old.— Prizes: £4, £2, Card.

- 442 Miss Margaret S. Bell, LOGIEALMOND PINTO LAD (989 S.), skew., 23/10/48, s Fenwick Sauterne (242 S.), d Pixie Lass (985 S.).
- 443 R. G. Bills, BALGAIR (imp.) (955 S.), blk., 1939, bred by J. E. Kerr, s Dollar Boy (1242 S.P.S.B.), d Harviestoun Bess (4595 S.P.S.B.).
- 444 R. G. Bills, YARRA LEA LITTLE DIGGER (997 S.), blk., —/10/49, s Harviestoun Pat (imp.), (434 S.), d Karen Butterscotch.
- 445 W. Buckleigh, YARRA LEA GLITTER (945 S.), blk., —/11/48, bred by R. G. Bills, s Harviestoun Pat (imp.), (434 S.), d Yarra Lea Spangles (630 S.).
- 446 Gordon L. Cain, ROB ROY CUDDLES (1053 S.), blk., 18/10/49, bred by W. E. & G. A. Clinton, s Gem of Manar (imp.) (7 S.), d Rob Roy Kenna Phyllis (333 S.).
- 447 M. T. Clinton, ROB ROY FLICKER (992 S.), blk., 22/10/48, bred by W. E. & G. A. Clinton, s Gem of Manar (imp.) (7 S.), d Rob Roy Kenna Marina (331 S.).
- 448 M. T. Clinton, ROB ROY SUDDY (263 S.), blk., 3/11/43, bred by W. E. & G. A. Clinton, s Gem of Manar (imp.) (7 S.), d Rob Roy Kenna Marina (331 S.).
- 449 W. G. Derrick, FENWICK MARTIN (S. Vol. 6), gr., 11/9/48, bred by Mrs. A. D. D. Maclean, s Shetland Heights Marbell (13 S.), d Fenwick Sweet Marie (570 S.).
- 450 Mrs. A. D. D. Maclean, FENWICK ROGER (847 S.), blk., 1/12/48, s Shetland Heights Marbell (13 S.), d Fenwick Belle Rosa (5 S.).

CLASS

82. SHETLAND PONY COLT, 3 years old.— Prizes: £4, £2, Card.

- 451 Mrs. H. Bartram, VIEW BANK RISING TIME (S. Vol. 6), ch., 8/11/50, s Rising Light of Felbridge (imp.) (745 S.), d Peacetime of Felbridge (imp.) (1956 S.).
- 452 W. Buckleigh, GREEN VALLEY PAT (1096 S.), blk., 29/10/50, s Harviestoun Pat (imp.) (434 S.), d Fenwick Fantasie (1229 S.).
- 453 Mrs. A. D. D. Maclean, FENWICK SQUIGGLE (972 S.), gr. and w., 21/10/50, s Shetland Heights Marbell (13 S.), d Sara (imp.) (336 S.).

83. SHETLAND PONY COLT, 2 years old.— Prizes: £4, £2, Card.

- 454 W. Oakford, GREEN VALLEY BLACKIE (F.R.), blk., 27/11/51, bred by W. Buckleigh, s Harviestoun Pat (imp.) (434 S.), d Shetland Heights Fairy (39 S.).

84. SHETLAND PONY MARE, 10 hands or under, over 3 years old.—Prizes: £4, £2, Card.

- 455 Mrs. H. Bartram, VIEW BANK BONNIE (1002 S.), blk., 20/10/43, s Blackthorn of Penniwells (imp.) (1142 S.P.S.B.), d View Bank Baby (1000 S.).
- 456 Mrs. H. Bartram, VIEW BANK MA BELLE (S. Vol. 6), blk., 14/10/49, s Shetland Heights Marbell (13 S.), d View Bank Speck (1010 S.).
- 457 Miss Margaret S. Bell, FENWICK FIFI (2613 S.), gr. and w., 25/10/48, bred by Mrs. A. D. D. Maclean, s Fenwick Snowlaf (124 S.), d Fenwick Felicity (529 S.).

**CLINTON'S ROB ROY SHETLAND STUD**  
PHONE: JL 1132 and SMITH GULLY 1

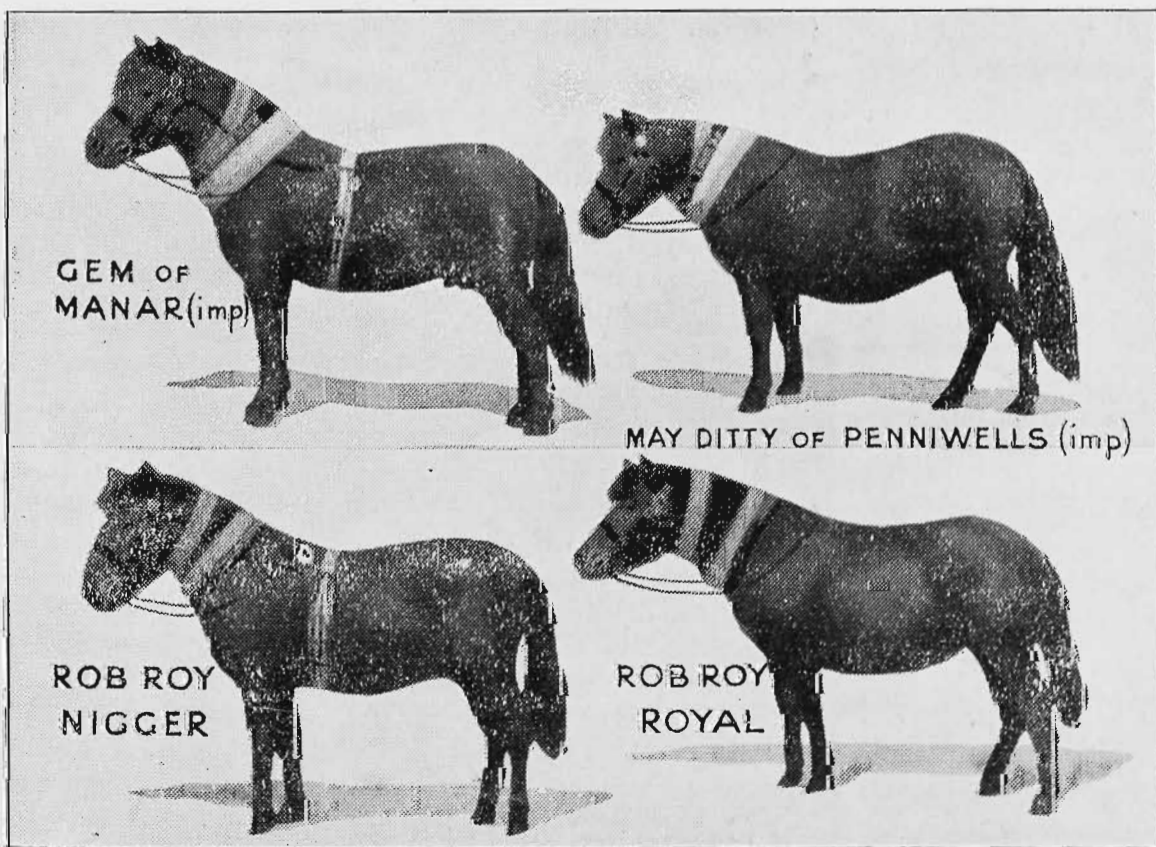

Pedigree Colts and Stallions, also Children's Ponies when available.

Imported from the World's Best Stud

Imported Stallions at Stud.

All particulars from—

M. T. CLINTON  
ROB ROY,  
CLINTON'S ROAD,  
SMITH GULLY



Group of 4 Firsts, 2 Champions, 1937-1938, and 2 Reserves, 1938, First Champion, 1947, Sydney Royal Show. First and Reserve, 1946 Royal Melbourne Show.  
2 Firsts, 2 Champions, Royal Melbourne Show, 1947. 4 Firsts, 2 Champions, 1 Reserve Champion, Sydney Royal, 1949  
3 Firsts, 1 Champion, 1 Reserve, Royal Melbourne, 1949. 5 Firsts, 1 Champion, 1 Reserve, Royal Sydney, 1950  
First and Champion, Melbourne, 1952.



- 458 Miss Margaret S. Bell, SHETLAND HEIGHTS GREY DUSK (2358 S.), gr., 1946, bred by Mrs. A. C. G. MacLellan, s Shetland Heights Twilight, d Shetland Heights Nosegay.
- 459 R. G. Bills, CARMEJLA (962 S.), blk., 4/11/43, bred by Mrs. H. Bayford, s Majestic Knight (256 S.), d Shetland Heights San Remo (613 S.).
- 460 R. G. Bills, PLUMAGE OF FELBRIDGE (imp.) (1820 S.), blk., 12/5/44, bred by Mrs. G. A. Atkinson, s Peacemaker of Felbridge (1398 S.P.S.B.), d Peaken of Penniwells (4566 S.P.S.B.).
- 461 W. Buckleigh, GREEN VALLEY KOALA (2641 S.), blk., 11/11/49, s Yarra Lea Infra Dig (452 S.), d Shetland Heights Koala (338 S.).
- 462 M. T. Clinton, ROB ROY BLUEBELL (593 S.), blk., 7/11/42, bred by W. E. & G. A. Clinton, s Bell Metal of Mundurno (imp.) (1 S.), d Shetland Heights Bunny (38 S.).
- 463 M. T. Clinton, ROB ROY CLARABELL (986 S.), gr., 13/11/44, bred by W. E. & G. A. Clinton, s Bell Metal of Mundurno (imp.) (1 S.), d Rob Roy Kenna Royal (334 S.).
- 464 W. E. & Mrs. G. A. Clinton, ROB ROY ROYAL DEE (2681 S.), blk., 2/8/48, s Rob Roy Suddy (263 S.), d Rob Roy Kenna Royal (334 S.).
- 465 Mrs. A. D. D. Maclean, SHETLAND HEIGHTS ALARM (1240 S.), blk., 1946, bred by Mrs. A. C. G. MacLellan, s Fenwick Aussie Diblitz (4 S.), d Shetland Heights Westclox.
- 466 W. & R. Patten, ARCOTT DALLAS (2498 S.), piebald, 1940, bred by John Maxwell Mitchell, s Harlaxton Snip (252 S.), d Harlaxton Diana (575 S.).
- 467 Mrs. Edith E. Thomas, FENWICK GERALDINE (531 S.), blk., 17/10/43, bred by Mrs. A. D. D. Maclean, s Shetland Heights Gingernut (137 S.), d Strathkinness Glennis (284 S.).
- 480 W. Buckleigh, GREEN VALLEY BESSIE (2986 S.), blk., 18/11/50, s Harviestoun Pat (imp.) (434 S.), d Yarra Lea Bessie (1249 S.).
- 481 M. T. Clinton, ROB ROY MARGE (2877 S.), blk., 1/11/49, bred by W. E. & G. A. Clinton, s Gem of Manar (imp.) (7 S.), d Rob Roy Kenna Marina (331 S.).
- 482 Mrs. A. D. D. Maclean, FENWICK NESTA (2619 S.), blk., 19/11/50, s Harviestoun Soutrie (imp.) (435 S.), d Fenwick Norlanda (316 S.).
- 483 W. Oakford, BRANDON BONNIE (2985 S.), blk., —/11/50, bred by Mrs. W. R. Nevens, s Rob Roy Super (441 S.), d View Bank Baby (1000 S.).

**87. SHETLAND PONY FILLY, 2 years old.—**  
Prizes: £4, £2, Card.

- 484 Mrs. H. Bartram, VIEW BANK YOU BEAUT (F.R.), skew., 21/10/51, s Avening Fagus (imp.) (744 S.), d View Bank Beauty (1001 S.).
- 485 W. Buckleigh, GREEN VALLEY GRACIE (F.R.), blk., —/12/51, s Harviestoun Pat (imp.) (434 S.), d Shetland Heights Koala (338 S.).
- 486 W. Buckleigh, GREEN VALLEY TESS (F.R.), blk., —/11/51, s Harviestoun Pat (imp.) (434 S.), d Fenwick Fantasie (1229 S.).
- 487 M. T. Clinton, ROB ROY OLIVE (3043 S.), blk., 7/11/50, bred by W. E. & G. A. Clinton, s Gem of Manar (imp.) (7 S.), d Rob Roy Kenna Marina (331 S.).
- 488 Miss Elizabeth Vial, FENWICK WITCHING (2932 S.), gr., 24/11/51, bred by Mrs. A. D. D. Maclean, s Shetland Heights Marbell (13 S.), d Fenwick Witchspell (573 S.).

**CLASS**

**85. SHETLAND PONY MARE (in foal or with foal at foot), any age.—Prizes: £4, £2, Card.**

- 468 Mrs. H. Bartram, VIEW BANK SCRAP (1008 S.), blk., 5/11/46, s Fenwick Sinbad (245 S.), d View Bank Speck (1010 S.).
- 469 Miss Margaret S. Bell, SHETLAND HEIGHTS GREY DAWN (2357 S.), gr., 1946, bred by Mrs. A. C. G. MacLellan, s Shetland Heights Twilight d Shetland Heights Heather.
- 470 R. G. Bills, CORINELLA (514 S.), blk., 15/9/42, bred by Mrs. H. Bayford, s Blackthorn of Penniwells (imp.) (1142 S.P.S.B.), d Shetland Heights San Remo (613 S.).
- 471 R. G. Bills, YARRA LEA SPANGLE (630 S.), blk., 30/11/40, s Shetland Heights Jester (993 S.), d Shetland Heights Dona (607 S.).
- 472 W. Buckleigh, FENWICK FANTASIE (1229 S.), blk., 19/9/40, bred by Mrs. A. D. D. Maclean, s Fenwick Nugget (123 S.), d Shetland Heights Fairy (19 S.).
- 473 W. Buckleigh, FENWICK FROLIC (1230 S.), blk., 5/10/39, bred by Mrs. A. D. D. Maclean, s Shetland Heights Marbell (13 S.), d Shetland Heights Fairy (39 S.).
- 474 M. T. Clinton, ROB ROY KENNA MARINA (331 S.), blk., 28/10/36, bred by W. E. & G. A. Clinton, s Shetland Heights McKenna (12 S.), d Shetland Heights Kit Kat (43 S.).
- 475 Mrs. A. D. D. Maclean, SHETLAND HEIGHTS IRIS (1195 S.), blk., 1/11/44, bred by Mrs. A. C. G. MacLellan, s Fenwick Aussie Diblitz (435 S.), d Shetland Heights Idyll.

**86. SHETLAND PONY FILLY, 3 years old.—**  
Prizes: £4, £2, Card.

- 476 Mrs. H. Bartram, VIEW BANK ARISE (2982 S.), piebald, 25/11/50, s Rising Light of Felbridge (imp.) (745 S.), d View Bank Bonnie (1002 S.).
- 477 Miss Margaret S. Bell, LOGIEALMOND CHRISTABEL (S. Vol. 6), blk., 4/12/50, s Harviestoun Soutrie (imp.) (435 S.), d Shetland Heights Sarah Jane (614 S.).
- 478 R. G. Bills, GREEN VALLEY BLONDIE (S. Vol. 6), ch., 27/10/50, bred by W. Buckleigh, s Harviestoun Pat (imp.) (434 S.), d Harlaxton Flighty 2nd (1238 S.).
- 479 R. G. Bills, YARRA LEA COLLEEN (S. Vol. 6), blk., —/12/50, s Corinella (514 S.), d Balgair (imp.) (955 S.).

**88. \*SHETLAND GROUP (Special): Stallion and Two Mares (any age).—Competition for this prize is limited to animals entered in the ordinary classes. Prizes: £4, £2, Card.**

- 489 Mrs. H. Bartram.
- 490 Miss Margaret S. Bell.
- 491 R. G. Bills.
- 492 R. G. Bills.
- 493 W. Buckleigh.
- 494 M. T. Clinton.
- 495 Mrs. A. D. D. Maclean.

**89. \*SHETLAND GROUP (Special): Three mares, any age, owned but not necessarily bred by exhibitor. Competition for this prize is limited to animals entered in the ordinary classes. Prizes: £4, £2, Card.**

- 496 Mrs. H. Bartram.
- 497 Miss Margaret S. Bell.
- 498 R. G. Bills.
- 499 W. Buckleigh.
- 500 M. T. Clinton.
- 501 Mrs. A. D. D. Maclean.

**CHAMPION PRIZES.**

SHETLAND PONY STALLION — Government Certificate and Society's Sash.

RESERVE CHAMPION SHETLAND PONY STALLION — Society's Sash.

SHETLAND PONY MARE — Government Certificate and Society's Sash.

RESERVE CHAMPION SHETLAND PONY MARE — Society's Sash.



## Section 7 - Saddle Section

### SADDLE HORSES:

JUDGE: JOHN SHEDDEN, Esq.  
STEWARDS: W. M. GREAVES, Esq., G. G. AUSTIN, Esq.

### SADDLE GALLOWAYS & PONIES:

JUDGE: J. HAMILTON SMITH, Esq.  
STEWARDS: F. EVERIST, Esq.

### MOUNTED POLICE TURNOUT:

JUDGES:  
HORSES: JOHN SHEDDEN, Esq.  
UNIFORM & KIT: COLONEL S. MORRISON.  
STEWARDS: W. M. GREAVES, Esq., G. G. AUSTIN, Esq.

### POLO PONIES:

JUDGE: COLONEL R. NUGENT.  
STEWARDS: K. McKENZIE, Esq.

### TRAINED HORSE AND PONY TESTS:

JUDGE: COMMANDANT R. MOERMANS d' EMAUS.  
STEWARDS: DAVID KNOX, Esq., Miss V. McKENZIE, K. H. DUNOON, Esq.

(Stallions are not eligible to compete in this Section, except in Dressage test).

All animals entered in this Section must be registered in the Equestrian Federation of Australia's Register. For particulars regarding registration apply to the Secretary Equestrian Federation of Australia, (Victorian Branch) 422 Collins Street, Melbourne, C.1.

Where height is stipulated, horses must be measured, and an exhibit over or under the specified measurement may be transferred to its correct Class. Where a definite weight is specified, the horse must, in the opinion of the judge, be suitable for carrying such weight.

When measuring a horse, galloway or pony, an allowance of half ( $\frac{1}{2}$ ) of an inch for shoes may be made at the discretion of the Measurer. Should an exhibit be measured with shoes on and the exhibitor disagree with the Official Measurer's decision as to the height of the animal, he may, should he desire, have it re-measured without shoes. The Official Measurer may, in his discretion, request the removal of shoes from any horse, galloway, or pony, prior to measurement.

All horses in the 14-st., 12-st. and 10-st. Hack Classes must be paraded before judging, when the Judge will classify them into their various classes in the following way:— The horses entered for 14-st. Hack shall be paraded, when any horse too light in the opinion of the Judge, shall be transferred to the 12-st. Class. Those entered in the 12-st. Class shall be next paraded, when the Judge shall class out any he considers too heavy or too light, and shall transfer the heavy to 14-st. and the light

to 10-st. Class. Those entered for the 10-st. Class shall be paraded, and the Judge shall class out all considered too heavy, and transfer to 14-st. or 12-st. Class, as the case may be. Judging will then commence with the 14st. Class.

Please state on entry form the name, colour and correct age of exhibit, also pedigree (if known).

All horses galloways and ponies must be paraded. (See Regulation at head of Horse Section.)

All entrants in saddle and contest sections must state performances of horse or pony on a form. Immediately after the close of entries, the Horse Committee will go through all forms, and from the information supplied will determine which entries will be accepted, and for which animals accommodation will be provided. In this connection, first preference will be given to approved animals from other States. All entrants will be notified of the Committee's decision, and all fees paid on any entries not accepted will be refunded.

Notwithstanding any regulation to the contrary, an exhibit may be entered in one ordinary class in the Saddle Section and one ordinary class in the Harness Section.

## DRESS

### Ladies and Girls:

In hack classes and riding competitions ladies should wear either:—

- (a) Black bowler hat, black or dark blue coat, stock or collar and tie, breeches and black riding boots.

Or—

- (b) Felt hat or hunting cap, tweed coat, collar and tie (not a stock), jodhpurs and jodhpur boots.

In classes for best equestrienne turnout, ladies should wear (a) above. In jumping or novelty events, ladies may wear either breeches and boots or jodhpurs with a WHITE shirt and no coat if the weather is hot; ties or stocks should be securely pinned.

### Gentlemen and Boys:

- (a) In hack or pony classes and riding competitions—bowler or felt hat or hunting cap, tweed coat, collar and tie (not a stock) either breeches and riding boots or jodhpurs with jodhpur boots.

- (b) In jumping competitions gentlemen should wear hunting or steeplechase costume. Boys under 16 may not wear steeplechase costume. They should wear hunting costume and hunting cap, WHITE shirt with jodhpurs. Stocks or ties must be securely pinned.



**CLASS**

90. \*MARE (led), 15 hands or over, suitable for breeding hacks and hunters (Special).  
—Prizes: £4, £2, £1, presented by INDUSTRIAL ACCEPTANCE CORPORATION, 60 COLLINS PLACE, MELBOURNE, C.1.  
Entry fee 14/-, Members 8/-.

- 502 D. Bott, GOLDEN GLIMPSE (164), cr., 26/9/47, s Silver Standard.
- 503 D. Bott, GOLDEN PROMISE (728), cr., 2/9/51, s Silver Standard.
- 1 504 Miss Rosemary A. Bowler, BEAUSONG (320), br., 1/9/40, s Prittle Prattle.
- 2 505 Miss Elaine Brown, TRILBY (552), ch., 1/8/46.
- 506 Miss Marjorie Coombs, SKYLIGHT (330), gr., 1944, s Preston Lad.
- 507 Eric Croser, NITA (455), b., 19/10/46, s Black Laughter.
- 508 Miss Margaret Gunnerson, CHENILLE (652), gr., —/9/49, s Bolwarra.
- HC 509 Mrs. W. J. Hill, SCOTTISH LASS (554), gr., 1944, s Scots Grey.
- 510 Mrs. H. A. Jackson, LANDFIELD (117), b., 9/10/46, s David Copperfield.
- 511 Miss Sandra Jenkins, SABINA (535), ch., 3/10/50, s Gallopen.
- 512 Colin R. Kelly, HIGH LARK (674), br., 1945, s Hellespont.
- 3 513 Miss Alexia Lewis, ROSEWOOD (523), b., 5/11/48, s East Lynne.
- 514 Mrs. G. Norris, MIDINETTE (587), b., 30/8/48, s Carpentier.
- 515 Miss Ann Raymond, STARRY MIST (167), br., 21/10/47, s Great Legend.
- 516 Miss Orme Riggall, MAORI QUEEN (629), blk., 1944, s Multudo.
- 517 Mr. and Mrs. W. Tyrwhitt Drake, GOSSIP (71), gr., —/10/46, s Bolwarra.
- 518 Waverley Riding School. COLETTE (563), cr., 1946.

# Australian Mutual Fire Insurance Society

LTD.

(Incorporated in N.S.W.)

**409-413 COLLINS ST.,  
MELBOURNE**

**All Classes of Fire, Marine  
and  
Accident Insurance Effected**

Phone: MU 8967

APPLICATIONS INVITED TO  
REPRESENT THE SOCIETY AS  
AGENTS.

**MOUNTED T**

91. \*BEST EQUESTRIENNE

The "Garryowen" Perpetual Equestrienne Turnout.

All Equestriennes, 18 years or over, competing at the Show, to receive this trophy.

1 No 45. Miss A. Tate, "Don Quixote"  
2 No 13. Miss E. Dodd. "Abda."  
3 No 44. Mrs B. H. Thide "Gallant"

92. \*BEST INTERMEDIATE EQUESTRIENNE TURNOUT.

A Perpetual Trophy will be presented to the winner of this Intermediate Equestrienne Turnout.

All Equestriennes, 15 years or over, 18 years, competing at the Show, to enter for this trophy.

THE LOUIS EPSTEIN TRUST, LOUIS EPSTEIN PTY. LTD., Melbourne, C.1., valued at £5000, to be given to the winner of this class.

The animal, costume and groom must be the bona-fide property of the exhibitor or of her parents.

1 No 17. Miss J. Officer (89 points)  
2 No 11. Miss A. Lewis (86 points)  
3 No 10. Miss T. Hansen (75 points)  
4 No 14. Miss P. Mitchell (66 points)  
5 No 12. Miss L. Luxton (68 points)  
6 No 4. Miss B. Chapple (64 points)  
6 No 19. Mrs J. Payne (64 points)

93. \*BEST JUNIOR EQUESTRIENNE TURNOUT.

A Perpetual Trophy will be presented to the winner of this Junior Equestrienne Turnout.

1 No 27. Miss M. G. G. G.  
2 No 22. Miss L. Anderson  
3 No 29. Miss D. Jones  
4 No 23. Miss L. Love  
5 No 19. Miss L. Grahams



**CLASS**

90. \*MARE (led), 15 hands or over, suitable for breeding hacks and hunters (Special).  
—Prizes: £4, £2, £1, presented by INDUSTRIAL ACCEPTANCE CORPORATION, 60 COLLINS PLACE, MELBOURNE, C.1.  
Entry fee 14/-, Members 8/-.

- 502 D. Bott, GOLDEN GLYMPSE (164), cr., 26/9/47, s Silver Standard.  
503 D. Bott, GOLDEN PROMISE (728), cr., 2/9/51, s Silver Standard.  
1 504 Miss Rosemary A. Bowler, BEAUSONG (320), br., 1/9/40, s Prittle Prattle.  
2 505 Miss Elaine Brown, TRILBY (552), ch., 1/8/46,  
506 Miss Marjorie Coombs, SKYLIGHT (330), gr., 1944, s Preston Lad.  
507 Eric Croser, NITA (455), b., 19/10/46, s Black Laughter.  
508 Miss Margaret Gunneresen, CHENILLE (652), gr., —/9/49, s Bolwarra.  
HC 509 Mrs. W. J. Hill, SCOTTISH LASS (554), gr., 1944, s Scots Grey.  
510 Mrs. H. A. Jackson, LANDFIELD (117), b., 9/10/46, s David Copperfield.  
511 Miss Sandra Jenkins, SABINA (535), ch., 3/10/50, s Gallopen.  
512 Colin R. Kelly, HIGH LARK (674), br., 1945, s Hellespont.  
3 513 Miss Alexia Lewis, ROSEWOOD (523), b., 5/11/48, s East Lynne.  
514 Mrs. G. Norris, MIDINETTE (587), b., 30/8/48, s Carpentier.  
515 Miss Ann Raymond, STARRY MIST (167), br., 21/10/47, s Great Legend.  
516 Miss Orme Riggall, MAORI QUEEN (629), blk., 1944, s Multudo.  
517 Mr. and Mrs. W. Tyrwhitt Drake, GOSSIP (71), gr., —/10/46, s Bolwarra.  
518 Waverley Riding School, COLETTE (563), cr., 1946.

**MOUNTED TURNOUTS.****91. \*BEST EQUESTRIENNE TURNOUT.**

The "Garryowen" Perpetual Trophy, for Best Equestrienne Turnout.

All Equestriennes, 18 years of age and over, competing at the Show, are eligible to enter for this trophy.

**92. \*BEST INTERMEDIATE EQUESTRIENNE TURNOUT.**

A Perpetual Trophy will be awarded for Best Intermediate Equestrienne Turnout.

All Equestriennes, 15 years of age and under 18 years, competing at the Show are eligible to enter for this trophy.

THE LOUIS EPSTEIN TROPHY, presented by LOUIS EPSTEIN PTY. LTD., 136 Flinders St., Melbourne, C.1., valued at £5/5/- will be awarded to the winner of this class.

The animal, costume and gear used in this class must be the bona-fide property of the competitor or of her parents.

**93. \*BEST JUNIOR EQUESTRIENNE TURNOUT.**

A Perpetual Trophy will be awarded for Best Junior Equestrienne Turnout.

# Australian Mutual Fire Insurance Society

LTD.

(Incorporated in N.S.W.)

409-413 COLLINS ST.,  
MELBOURNE

All Classes of Fire, Marine  
and  
Accident Insurance Effectuated

Phone: MU 8967

APPLICATIONS INVITED TO  
REPRESENT THE SOCIETY AS  
AGENTS.

# J. MURRAY MORE

PTY. LTD.

Steel and Hardware  
Merchants

MALTHOID  
Roofing and Floor  
Coverings

CANE-ITE - TIMBROCK  
Plumbers' and Builders'  
Requisites

146-162 Burnley Street

RICHMOND

TELEPHONE—JB 4261 (5 Lines)



**THE LOUIS EPSTEIN TROPHY**, presented by LOUIS EPSTEIN PTY. LTD., 136 Flinders St., Melbourne, C.1., valued at £5/5/- will be awarded to the winner of this class.

All equestriennes, under 15 years of age, competing at the Show are eligible to enter for this trophy.

All entrants must be mounted on galloways or ponies 14 hands 2 inches or under. The animal, costume and gear used in this class must be the bona-fide property of the competitor or her parents.

**CLASS**

1. Mrs B. J. Stride - Gallant - 86 Points
2. Mrs P. O. Hallgrain - Brave Boy
3. Mrs M. J. Gibson - Monty (80)
4. Miss Ann Tate - Don Amisate (70)
5. Mrs W. Bradstreet - Ben Harker
6. Miss J. E. Toles - Latvalade 70

**EQUESTRIENNE TURNOUT CONDITIONS.**

All entries must be lodged with the Secretary by 5 p.m. on WEDNESDAY, 16th SEPTEMBER. Entry free.

The name of the animal and name of the rider must be given on the entry form.

In the event of the animal originally nominated becoming unfit for use because of accident or illness, a substitute will be permitted provided that the Society's Veterinary Surgeon certifies to the fact that the animal originally nominated is not fit to compete.

Trophies will be competed for annually, and each year's winner will be presented with a suitably inscribed sash.

Special Ribbons will also be awarded to the competitors placed second, third, fourth, fifth, and sixth in these events.

**EQUESTRIENNE TURNOUT** Classes will be judged by points on the following scale:—

	Points.
MOUNT—Conformation and soundness ....	30
Manners and paces ....	20
	— 50
EQUIPMENT—*Saddlery ....	10
Costume ....	10
	— 20
RIDING ABILITY ....	30
	— 100

\*Saddlery will be judged on quality, condition, and suitability.

**CLASS**

**95. MOUNTED POLICE TURNOUT**, Mare or Gelding, shown in saddle, and judged with equipment for conformation, style and neatness as a turnout.—Prizes: £7, £3, £2, of which £10 is presented by ELIZA TINSLEY PTY. LTD., 640 BOURKE ST., MELBOURNE, C.1. Entry fee 5/-.

- 519 Constable Austin, CORRIE, gr.
- 520 Constable Barclay, THERAN, b.
- 521 Constable Charles, PROV., gr.
- 522 Constable Coleman, LINCOLN, ch.
- 523 Constable Collings, WESTRAY, gr.
- 524 Constable Dando, COBBER, gr.
- 525 Constable Dent, SURF, gr.
- 526 Constable Dolman, SULPHA, gr.
- 527 Constable Dows, VIVIAN, gr.
- 528 Constable Ewell, PARDONED, b.
- 529 Constable King, CON, ch.
- 530 Constable McGuffie, GINGER, ch.
- 531 Constable Martin, JIMMIE, ch.
- 532 Constable Matthews, DIGGER, gr.
- 533 Constable Muir, ECHO, gr.
- 534 Constable Gilbert, PORT FAIRY, gr.
- 535 Constable Newbound, GOLDIE, ch.
- 536 Constable Dates, GHANDI, gr.
- 537 Constable Powles, SCOTTY, gr.
- 538 Constable Razga, GOLDEN, ch.
- 539 Constable Richards, HICKS, ch.
- 540 Constable Robinson, SILVER, gr.
- 541 Constable Root, COMET, blk.
- 542 Constable Rowe, MANSFIELD, b.
- 543 Constable Slattery, TOPPA, ch.
- 544 Constable Smith, GLEN, b.
- 545 Constable Stewart, PENNY, gr.
- 546 Constable Strawhorn, CHESTER, ch.
- 547 Constable Tassel, BOB, gr.
- 548 Constable Wells, DON, blk.

**96. \*BEST UTILITY STOCK HORSE**, in action. To be tried over a course and submitted to such tests as the Committee shall determine. Conformation shall not be taken into consideration. (Special).—Prizes: £5, £2, £1. Entry fee 5/-.

- 549 Miss Louise Bowman, SILVER (737), gr., 1946.
- 550 J. Brown, STYLISH LADDIE (308), ch., aged.
- 551 Patrick Corr, DINGAAN (513), blk, aged.
- 552 Mr. & Mrs. Stan Craddock, NASHA (74), b., 26/9/49.
- 553 Mrs. Malcolm F. Gibson, MONASHI (678), gr., —/12/49, s Serandib.
- 554 Mrs. D. S. & John Masterton, SILVER LAD (375), taffy, aged.
- 555 William Jones, BARRY (173), b., aged.
- 556 William Jones, TRIXIE (757), blk.
- 557 Moore & Richardson, TOP DOG (87), ch., 1945, s Top Hole.
- 558 Miss Lu. Moseley, GOLD (474), ch., 1944, s Sir Moseley.
- 559 Alan W. Officer, STARLIGHT (759), b., s Nightlike.
- 560 Miss Patsy O'Halloran, BRAVE BOY (18), b., aged, s Caravis.
- 561 Misses Pearson & Williamson, HIGH TIDE (5), ch., —/10/45, s Farnstar.
- 562 A. K. Saltmarsh, KIM (653), br., aged.



**THE LOUIS EPSTEIN TROPHY**, presented by LOUIS EPSTEIN PTY. LTD., 136 Flinders St., Melbourne, C.1., valued at £5/5/- will be awarded to the winner of this class.

All equestriennes, under 15 years of age, competing at the Show are eligible to enter for this trophy.

All entrants must be mounted on galloways or ponies 14 hands 2 inches or under. The animal, costume and gear used in this class must be the bona-fide property of the competitor or her parents.

**CLASS**

**94. \*THE ESQUIRE EQUESTRIENNE TURNOUT.**

Trophy valued at £5/5/- (presented by Mrs. W. R. Nevins) and Sash will be awarded for Best Equestrienne Turnout.

All equestriennes competing at the Show are eligible to enter for this prize.

The animal, costume and gear used in this class must be the bona-fide property of the competitor.

Entrants must lodge a statutory declaration to this effect when making entries.

"Competitor" is defined as an individual and does not include Companies, Partnerships, Syndicates etc.

**EQUESTRIENNE TURNOUT CONDITIONS.**

All entries must be lodged with the Secretary by 5 p.m. on WEDNESDAY, 16th SEPTEMBER.

Entry free.

The name of the animal and name of the rider must be given on the entry form.

In the event of the animal originally nominated becoming unfit for use because of accident or illness, a substitute will be permitted provided that the Society's Veterinary Surgeon certifies to the fact that the animal originally nominated is not fit to compete.

Trophies will be competed for annually, and each year's winner will be presented with a suitably inscribed sash.

Special Ribbons will also be awarded to the competitors placed second, third, fourth, fifth, and sixth in these events.

**EQUESTRIENNE TURNOUT Classes** will be judged by points on the following scale:—

	<b>Points.</b>
<b>MOUNT</b> —Conformation and sound-	
ness ....	30
Manners and paces ....	20
	— 50
<b>EQUIPMENT</b> —*Saddlery ....	10
Costume ....	10
	— 20
<b>RIDING ABILITY</b> ....	30
	— 100

\*Saddlery will be judged on quality, condition, and suitability.

**CLASS**

**95. MOUNTED POLICE TURNOUT**, Mare or Gelding, shown in saddle, and judged with equipment for conformation, style and neatness as a turnout.—Prizes: £7, £3, £2, of which £10 is presented by ELIZA TINSLEY PTY. LTD., 640 BOURKE ST., MELBOURNE, C.1. Entry fee 5/-.

- 519 Constable Austin, CORRIE, gr.
- 520 Constable Barclay, THERAN, b.
- 521 Constable Charles, PROV., gr.
- 522 Constable Coleman, LINCOLN, ch.
- 523 Constable Collings, WESTRAY, gr.
- 524 Constable Daudo, COBBER, gr.
- 525 Constable Dent, SURF, gr.
- 526 Constable Dolman, SULPHA, gr.
- 527 Constable Dows, VIVIAN, gr.
- 528 Constable Jewell, PARDONED, b.
- 2 529 First Constable King, CON, ch.
- 1 530 First Constable McGuffie, GINGER, ch.
- 531 Constable Martin, JIMMIE, ch.
- 532 Constable Matthews, DIGGER, gr.
- 533 Constable Muir, ECHO, gr.
- 534 Constable Nilbert, PORT FAIRY, gr.
- 535 Constable Newbound, GOLDIE, ch.
- 536 Constable Oates, GHANDI, gr.
- 537 Constable Powles, SCOTTY, gr.
- 2 538 Constable Razga, GOLDEN, ch.
- 539 Constable Richards, HICKS, ch.
- 540 Constable Robinson, SILVER, gr.
- 541 Constable Root, COMET, blk.
- 542 Constable Rowe, MANSFIELD, b.
- 543 Constable Slattery, TOPPA, ch.
- 544 Constable Smith, GLEN, b.
- 545 Constable Stewart, PENNY, gr.
- 546 Constable Strawhorn, CHESTER, ch.
- 547 Constable Tassel, BOB, gr.
- 548 Constable Wells, DON, blk.

**96. \*BEST UTILITY STOCK HORSE**, in action. To be tried over a course and submitted to such tests as the Committee shall determine. Conformation shall not be taken into consideration. (Special).—Prizes: £5, £2, £1. Entry fee 5/-.

- 549 Miss Louise Bowman, SILVER (737), cr., 1946.
- 550 J. Brown, STYLISH LADDIE (308), ch., aged.
- 2 551 Patrick Corr, DINGAAN (513), blk. aged.
- 552 Mr. & Mrs. Stan Craddock, NASHA (74), b., 26/9/49.
- 553 Mrs. Malcolm F. Gibson, MONASH (678), gr., —/12/49, s Serandib.
- 554 Mrs. D. S. & John Masterton, SILVER LAD (375), taffy, aged.
- 555 William Jones, BARRY (173), b., aged.
- 556 William Jones, TRIXIE (757), blk.
- 557 Moore & Richardson, TOP DOG (87), ch., 1945, s Top Hole.
- 558 Miss Lu. Moseley, GOLD (474), ch., 1944, s Sir Moseley.
- 559 Alan W. Officer, STARLIGHT (759), b., s Nightlike.
- 3 560 Miss Patsy O'Halloran, BRAVE BOY (18), b., aged, s Caravis.
- 561 Misses Pearson & Williamson, HIGH TIDE (5), ch., —/10/45, s Farnstar.
- 562 A. K. Saltmarsh, KIM (653), br., aged.



## CLASS

97. \*MINIATURE TURNOUT IN SADDLE (Stallions not eligible). Rider not to exceed 12 years of age. Pony not to exceed 12 hands. To be shown in saddle and judged for style and neatness as a turnout. (Special.)—Prizes: £5, £2, £1. Entry fee 14/-, Members 8/-.

- 563 H. A. Arnold, BOY BLUE (700), gr., —/10/50.  
 564 Mrs. H. Bartram, DUNDERDALE MISS SILVER (1343), w., 29/10/47, s. Glendallo Wee Retnot.  
 565 Mrs. H. Bartram, GLENGOWAN PEACH PIE (2936), gr. rn., 4/12/49, s Nattai Greylight 2nd.  
 566 J. Bett, MOYNA (427), gr., 1948.  
 567 J. E. Booth, BLUE LADY (1322), gr., 1/10/45, s Silver Bells.  
 568 J. E. Booth, LODGE PARK LADY BLUE (2660), gr., 25/9/49, s Lyndale Majestic.  
 569 Miss Judith M. Byrne, ROBIN HOOD (313), gr., 1949.  
 570 Miss Joan Carr, BLUE STAR (2445), gr.  
 571 Miss Lorraine Casemore, JOGALONG (717), dun., 1947, s Silver Bullett.  
 572 J. Foster, THE TOFF (412), blk., 1946.  
 573 R. E. Gardiner, BLUE BOY (151), gr., 1948.  
 574 Master Gary J. Gray, LITTLE TREASURE (498), blk. and w., 30/10/48, s Pretty Mickey.  
 575 Mrs. R. G. Kellock, MISCHIEF (154), b., 1946.  
 576 Leslie Latta, PICKLES (264), br., aged.  
 577 Mrs. W. Lawlor, DUNDERDALE LITTLE, MISS (2607), b., 30/11/48, s Meenot.  
 578 W. J. McKay, NAROO ESTRALITA (1147), rn., 15/11/47, s Navua Dyoll Starlight.  
 579 Peter O'Keefe, HEPHY (551), br., —/11/48.  
 580 W. & R. Patten, JACK FROST (466), gr., 1943.  
 581 W. J. Skeener, SILVER BLUE (657), gr., aged.  
 582 Mrs. Edith E. Thomas, YANKEE DOODLE (473), gr., 1946.  
 583 T. V. Walsh, JAMES (326), blk., 1946.  
 584 R. Yeo, BLAIRGOWRIE KIWI (Vol. 6), blk., —/10/50, s Sir Eco.

98. SHETLAND PONY TURNOUT IN SADDLE (Stallions not eligible). Pony not to exceed 10 hands 2 inches. Rider not to exceed 12 years of age. To be shown in saddle, and judged for style and neatness as a turnout.—Prizes: £4, £2, £1. Entry fee 10/-, Members 7/-.

- 585 Mrs. K. Anderson, CHESTERFIELD JEANETTE (Vol. 6), blk.  
 586 Mrs. K. Anderson, CHESTERFIELD TINKER (837 S.), br.  
 587 Mrs. H. Bartram, VIEW BANK MA BELLE (S. Vol. 6), blk., 14/10/49, s Shetland Heights Marbell.  
 588 J. Brown, BILLY (689), blk. aged.  
 589 Rodney Cameron, MICKY ROONY (284), br., 1945.  
 590 Miss J. A. Clark, ELLEN VANNIN ROMANY (539), blk., 30/9/51, s Harviestoun Pat.  
 591 W. E. & Mrs. G. A. Clinton, ROY ROY ROYAL DEE (2681 S.), blk., 2/8/48, s Rob Roy Suddy.  
 592 David Crichton, TUPPENCE (744), blk., 12/11/50, s Fenwick Fame.  
 593 Master Gary J. Gray, LITTLE TREASURE (498), blk., & w., 30/10/48, s Pretty Mickey.

# Bankers & Traders' Insurance Company

## Limited

(Inc. in N.S.W.)

### A PURELY AUSTRALIAN INSTITUTION

VICTORIAN BRANCH:  
"Bankers' & Traders' Building"

358 COLLINS STREET,  
MELBOURNE

DIRECTORS:

C. N. McKay, Chairman.  
C. S. Booth.  
L. B. Evans.

Manager: S. L. Morris.  
Assist. Manager: A. G. Swann.

SUB-BRANCHES:

ALBURY, N.S.W.:

R. G. Gamble, Local Manager.

BALLARAT:

K. P. Geraghty, Local Manager.

BENDIGO:

B. E. Molyneux, Local Manager.

GEELONG:

D. Wright, Local Manager.

TRARALGON:

J. R. Stevens, Local Manager.

WILLIAMSTOWN:

R. G. Marr, Local Manager.

Transacting . . .

ALL CLASSES OF FIRE, MARINE  
AND ACCIDENT INSURANCE

Telephones: MU 7228 (3 lines)



- 594 Leslie Latta, PICKLES (264), br., aged.  
 HC 595 W. Oakford, BRANDON BONNIE (2985 S.),  
 blk., —/11/50, s Rob Roy Super.  
 1 596 W. & R. Patten, ARCOTT DALLAS, (2498 S.),  
 piebald, 1940, s Harlaxton Snip.  
 597 M. A. Sleight, THE TOFF (412), blk., aged, s  
 Diblitz of Penniwells (imp.).  
 598 Mrs. Edith E. Thomas, FENWICK GERALDINE  
 (531 S.), blk., 17/10/43, s Shettland Heights  
 Gingernut.  
 599 Mrs. Edith E. Thomas, TONY (373), br.,  
 15/10/44.  
 2 600 Mr. & Mrs. J. K. Waddell, BRAESIDE BILLY  
 (589), blk., 1/8/49.  
 601 T. V. Walsh, JAMES (326), blk., 1946.

## SADDLE HORSES

(15 hands or over.)

## CLASS

99. \*HACK (14 stone) (Special).—For mares or geldings which have not won a first, second or third prize as hacks competing singly, at any Australian Royal Show at time of judging. Prizes: £6, £4, £2. Entry fee 14/-. Members 8/-.

- 602 H. Abrahams, PHILOSOPHY (659), b., 11/9/49,  
 s Pamphiloss (imp.).  
 603 W. H. Barrow, HOPE (560), b., 5/9/46.  
 604 Eric Croser, NITA (455), b., 19/10/46, s Black  
 Laughter.  
 2 605 T. A. and R. A. Field, CLEVELAND (215), gr.,  
 27/9/45, s Beau Port.  
 606 Miss J. Gromann, BALI HAI (553), ch., 1941, s  
 Nal D'Maur.  
 1 607 Miss Shirley F. Henderson, GLAMOUR BOY  
 (21), b., 12/10/48, s Melton's Trust.  
 3 608 Mrs. Majorie Holdsworth, ROYALTY (129), gr.,  
 1947, s Captain Lochiel.  
 609 W. H. Inglis, DANNY (714), ch., aged, s  
 Balmarino.  
 610 D. J. McCall, REMUS (642), blk., 6/10/47, s  
 Van Perri.  
 611 Miss Z. Mibus, COMET (666), blk., 12/12/46, s  
 Parsee.  
 612 Misses Pearson & Williamson, DUMB BELL  
 (7), b., 3/10/47, s Inspirer.  
 613 A. W. Robinson, GLEN GARRY (36), ch., aged,  
 s Gillinal.

100. HACK (14 stone). Prizes: £10, £5, £2, of which £5 is presented by PONSFORD NEWMAN AND BENSON, 234 FLINDERS LANE, MELBOURNE, C.1. Entry fee 14/-. Members 8/-.

- 614 H. Abrahams, PHILOSOPHY (659), b., 11/9/49,  
 s Pamphiloss (imp.).  
 5/ 615 Mrs. H. Bourke & W. G. Hicks, GLOAMING  
 (62), br., aged.  
 616 Mrs. A. R. Creswick, ROYALIST (168), b, 1946,  
 s Peerage.  
 617 Eric Croser, NITA (455), b., 19/10/46, s Black  
 Laughter.  
 618 T. Dwyer, AKABA (138), gr., 1945, s Zarafa.  
 619 T. A. & R. A. Field, CLEVELAND (215), gr.,  
 27/9/45, s Beau Port.  
 620 Miss J. Gromann, BALI HAI (553), ch., 1941, s  
 Nal D'Maur.  
 3 621 Miss Shirley F. Henderson, GLAMOUR BOY  
 (21), b., 12/10/48, s Melton's Trust.  
 622 Mrs. Marjorie Holdsworth, ROYALTY (129), gr.,  
 1947, s Captain Lochiel.

- 623 W. H. Inglis, DANNY (714), ch., aged, s Bal-  
 marino.  
 624 Mrs. H. A. Jackson, RINGMASTER (116), br.,  
 —/10/46, s Pageant.  
 625 Mrs. V. E. Knee, EISENHOWER (261), ch., aged,  
 s Banaghar.  
 626 D. J. McCall, REMUS (642), blk., 6/10/47, s  
 Van Perri.  
 627 L. R. Morgan, TALLISMAN (489), b., 1949, s  
 Nabinibah.  
 628 A. W. Robinson, GLEN GARRY (36), ch., aged,  
 s Gillinal.  
 2 629 Waverley Riding School, YORK (370), ch., 1941,  
 s Combustion.

## CLASS

101. \*HACK (12 stone) (Special).—For mares or geldings which have not won a first, second, or third prize as hacks competing singly, at any Australian Royal Show at time of judging. Prizes: £6, £4, £2. Entry fee 14/-. Members 8/-.

- 630 W. G. Battley & R. A. Williams, GREYTHORN  
 (615), gr., 29/8/45, s Larchwood.  
 631 D. Bott, GOLDEN GLYMPSE (164), cr., 26/9/47,  
 s Silver Standard.  
 632 Miss Elaine Brown, TRILBY (552), ch., 1/8/46.  
 633 Miss Sharon Brown, CAREY (634), ch., 1945, s  
 Jack Hörner.  
 634 Miss J. Carmichael & R. Dohle, ROYAL CAROL  
 (595), b., 21/11/48, s Royal Jubilee.  
 HC 635 Miss Vanda Chapple, SANDRIDGE (530), gr.,  
 27/9/47, s Landlaw.  
 636 Mrs. H. T. Coffey, DONEGAL (464), b., 1946, s  
 Pageant.  
 1 637 Miss Lois Coles, ACE (633), b., 1946, s Solar Bear.  
 638 David Crichton, CHESDER (745), ch., 15/10/48,  
 s Crusoe Lad.  
 639 Eric Croser, GLEN (456), cr., 27/10/47, s Black  
 Laughter.  
 640 T. A. & R. A. Field, CAESAR (683), b., 1945,  
 s Showgun (imp.).  
 641 Miss Jean E. Foster, GLAMMIS (131), blk., 1947,  
 s Blank Cheque.  
 642 Mrs. Malcolm F. Gibson, MONASH (678), gr.,  
 —/12/49, s Serandib.  
 HC 643 Philip Haars, ATLANTIC (647), br., 1945.  
 644 Mrs. H. A. Jackson, GALA LAD (110), ch., 15/1/49,  
 s Charles Fox.  
 645 Miss Helen Jenkins, BILLY BOY (593), b., 4/9/45.  
 646 Miss Sandra Jenkins, SABINA (535), ch., 3/10/50,  
 s Gallopen.  
 647 Miss Nan Johnston, TEXAS (149), b., aged, s  
 Cambascian.  
 648 Mrs. W. Lawlor, DOOLEY (621), b., —/11/47.  
 649 F. N. Lawton, INTERSTATE (234), ch., 1946, s  
 Banaghar.  
 3 650 Miss J. Macleod, RORY MOR (541), gr., 19/11/49,  
 s Royal Blue.  
 651 Miss Z. Mibus, PARDON (665), b., 6/10/46, s  
 Royal Top.  
 652 Miss Lynette Murray-More, BEAU BARON (677),  
 gr., 1944, s Mannuluke.  
 653 Miss Shirley Pye, SLOW BOAT (570), br.,  
 —/10/48, s Miraculous.  
 654 Miss Erica R. Russell, BROWN DAVID (39), br.,  
 aged, s David.  
 655 Mr. & Mrs. W. Tyrwhitt-Drake, WINDHAM  
 (360), b., 1946, s Bailing Out.  
 656 Miss Faith Watson, DAMASK (581), gr., 1944,  
 s Autogyro.  
 657 F. Watts, JOHN PEEL (568), br., 1948, s Bana-  
 ghar.  
 658 Miss Lesley Wheatland, MUST BE (632), ch.,  
 1/8/49, s Goldie.  
 659 H. S. Wilkens, SEYAL (680), b., s Katif.  
 660 David J. C. Wood, MARINDA (643), b., 1946, s  
 Televere.



## CLASS

102. HACK (12 stone).—Prizes: £10, £5, £2, of which £5 is presented by **ANDERSON'S PTY. LTD., 253 CLARENDON STREET, SOUTH MELBOURNE. Entry fee 14/-, Members 8/-.**

- 661 W. G. Battley & R. A. Williams, GREYTHORN (615), gr., 29/8/45, s Larchwood.  
 662 D. Bott, GOLDEN GLYMPSE (164), cr., 26/9/47, s Silver Standard.  
 663 Miss Sharon Brown, CAREY (634), ch., 1945, s Jack Horner.  
 664 Miss J. Carmichael & R. Dohle, ROYAL CAROL (595), b., 21/11/48, s Royal Jubilee.  
 665 Miss Vanda Chapple, SANDRIDGE (530), gr., 27/9/47, s Lanclaw.  
 666 Mrs. H. T. Coffey, DONEGAL (464), b., 1946, s Pageant.  
 667 Miss Lois Coles, ACE (633), b., 1946, s Solar Bear.  
 668 Miss Marjorie Coombs, KAID (329), br., 1942, s Fern Kloof.  
 669 David Crichton, CHESDER (745), ch., 15/10/48, s Crusoe Lad.  
 670 Eric Croser, GLEN (456), cr., 27/10/47, s Black Laughter.  
 671 J. H. Daly, SKIPPER (405), ch., —/11/42, s Lyme Regis.  
 672 Mrs. Dorothy Dexter, JEROME (269), br., 1946, s Letreen.  
 673 T. A. & R. A. Field, CAESAR (683), b., 1945, s Showgun (imp.).  
 674 T. A. & R. A. Field, JEFFERSON (214), gr., 26/10/44, s Beau Port.  
 675 Miss Jean E. Foster, GLAMMIS (131), blk., 1947, s Blank Cheque.

- 676 Mrs. Malcolm F. Gibson, MONASH (678), gr., —/12/49, s Serandib.  
 677 Philip Haars, ATLANTIC (647), br., 1945.  
 678 W. Hyde, SENARTRA (628), b., 1944, s Bungunya.  
 679 Mrs. H. A. Jackson, GALA LAD (110), ch., 15/1/49, s Charles Fox.  
 680 Mrs. H. A. Jackson, SOVEREIGN (114), cr., 11/9/42, s Jack Horner (imp.).  
 681 Miss Sandra Jenkins, SABINA (535), ch., 3/10/50, s Galloper.  
 682 Miss Nan Johnston, TEXAS (149), b., aged, s Cambasian.  
 683 Mrs. W. Lawlor, DOOLEY (621), b., —/11/47.  
 684 F. N. Lawton, INTERSTATE (234), ch., 1946, s Banagher.  
 685 Miss Jane Luxton, ELLIPSIS (419), b., aged, s Parenthesis.  
 686 Miss J. Macleod, RORY MOR (541), gr., 19/11/49, s Royal Blue.  
 687 Miss D. McRae, HIGHLIGHT (400), ch., —/8/44, s Gortland.  
 688 Mrs. D. S. Masterton, BENAMBRA (57), b., —/8/43, s Sir Morley.  
 689 L. R. Morgan, GOLD ROSS (488), ch., 1943, s Sir Ross.  
 690 Miss Lynette Murray-More, BEAU BARON (677), gr., 1944, s Mannuluke.  
 691 Miss Shirley Pye, SLOW BOAT (570), br., —/10/48, s Miraculous.  
 692 Miss Catherine Riggall, NOEL (240), b., aged.  
 693 Mrs. B. M. Stride, GALLANT (720), br., 29/11/45, s Head Count.  
 694 Miss Anne Tate, DON QUIXOTE (19), b., 1/10/45, s Prince Seion.  
 695 Miss Faith Watson, DAMASK (581), gr., 1944, s Autogyro.  
 696 Miss Lesley Wheatland, MUST BE (632), ch., 1/8/49, s Goldie.  
 697 D. T. White, CHATEAU LAD (224), ch., 21/10/43, s Charles Fox.  
 698 H. S. Wilkens, SEYAL (680), b., s Katif.  
 699 David J. C. Wood, MARINDA (643), b., 1946, s Televere.

## STABLE COMPANIONS

For many years Radiol Chemicals Limited have specialised in the care and health of horses. Their well-known products are the acknowledged guardians of horse health and are an essential in the stable medicine chest.

**RADIOL**, without blistering or removing hair, brings instant relief to soft swellings and sprains, and will reduce Windgalls, Puffy Joints, Capped Hocks, Sprained and Puffy Tendons.

**BONE-RADIOL** is an extra strong spirit liniment, to be applied whenever a horse is unsound as a result of bony enlargements or fibrous swellings.

Products of

**Radiol**  
CHEMICALS LIMITED

LONDON, ENGLAND

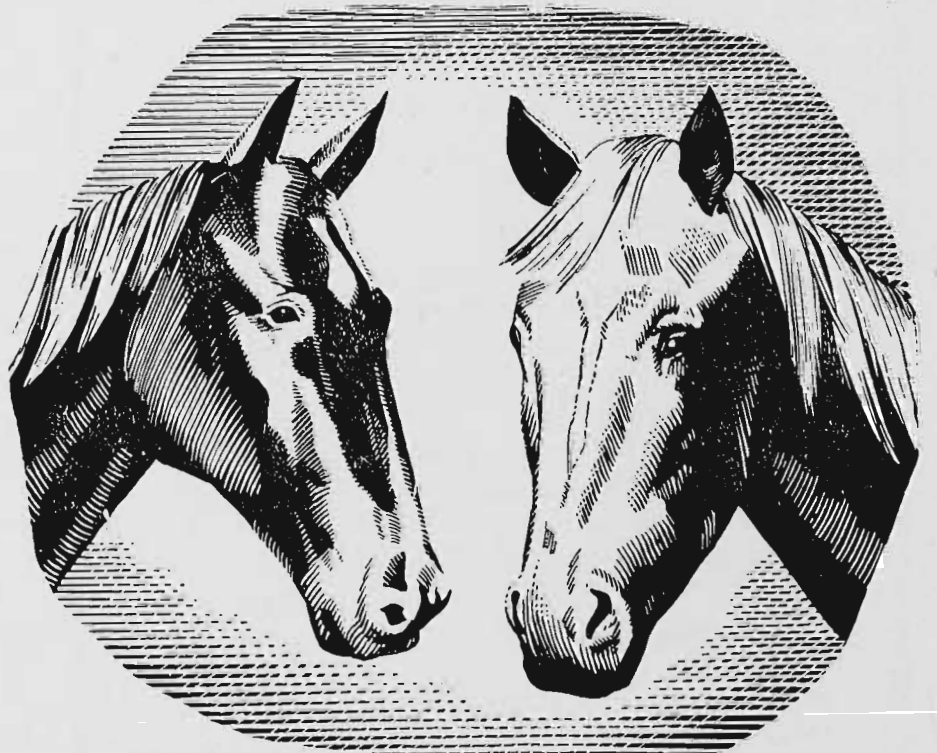

**PEDICINE** relieves Corns, Brittle Hoofs and Shelly Feet. Use it as a daily dressing for the coronets, to promote the growth of healthy horn and to prevent thrush and sandcrack.

Be Sure That You Are Never Without Radiol Products in Your Stable.

PRICE: 15/-

FREE: For Interesting and Informative Booklet write:  
**FELTON, GRIMWADE & DUERDINS PTY. LTD.**  
 P.O. Box 531E, Melbourne

(If ordering direct, please add postage.)



## CLASS

103. \*HACK (10 stone) (Special).—For mares or geldings which have not won a first, second, or third prize as hacks competing singly, at any Australian Royal Show at time of judging. Prizes: £6, £4, £2. Entry fee 14/-, Members 8/-.

- 700 Eric Blinden, SALAMANDER (590), gr., 1947, s Saka.
- 701 D. Bott, GOLDEN PROMISE (728), cr., 2/9/51, s Silver Standard.
- 702 Mrs. H. Bourke, ARDSLEY (601), br., 1950, s Lyme Regis.
- 703 Miss Rosemary A. Bowler, BEAUSONG (320), br., 1/9/40, s Prittle Prattle.
- 704 Miss Louise Bowman, SILVER (737), cr., 1946.
- 705 Miss Wendy Bradstreet, BEN HASSEN (207), cr., 18/12/47, s Riyalan (imp.).
- 706 D. L. Braham, RADIANT (147), ch., 1947, s Sir Allan.
- 707 Mrs. F. W. Brouwer, ROYAL TUDOR (681), b., 24/10/47, s Tudor King.
- 708 Miss Maureen Cadogan, RHYTHM (503), br., 1946, s Lyme Regis.
- 709 Miss Resa Chappie, MARCUS (529), br., —/1/50, s Pageant.
- 710 T. Dwyer, HIBERNIAN (S. 222), gr., 1948, s Zadaran.
- 711 T. A. & R. A. Field, NOBILITY (682), br., 26/11/45, s The Bulls Eye.
- 712 Miss Prudence Grieve, JEREMY (676), b., aged.
- 713 Miss Margaret Gunnensen, CHENILLE (652), gr., —/9/49, s Bolwarra.
- 714 Mrs. W. J. Hill, SCOTTISH LASS (554), gr., 1944, s Scots Grey.
- 715 Miss Winifred Holmes, EBONY (755), blk., aged, s Comanche (imp.).
- 716 Mrs. W. Hunt, SINBAD (582), br., aged.
- 717 A. T. Ingram, YELLOW DINT (594), cr., 3/9/49.
- 718 Mrs. H. A. Jackson, JODY (516), gr., 29/10/46, s Charles Fox.
- 719 Mrs. H. A. Jackson, LANDFIELD (117), b., 9/10/46, s David Copperfield.
- 720 Colin R. Kelly, HIGH LARK (674), br., 1945, s Hellespont.
- 721 Mrs. R. Latta & Miss J. Good, COMMODORE (265), gr., aged, s Autogyro.
- 722 Miss Alexia Lewis, ROSEWOOD (523), b., 5/11/48, s East Lynne.
- 723 Miss Jocelyn Macdonald, ERNEST (721), b., aged, s Riffal (imp.).
- 724 Miss Nita Morton, TALLY HO (518), b., 11/11/47, s Melton's Trust.
- 725 D. F. & B. Osborn, PANIC (605), ch., 1942, s Narrong.
- 726 Bruce Sanders, GOLD DUST (612), ch., aged, s Gautland.
- 727 Mrs. W. Tyrwhitt-Drake, SCANDAL (64), gr., 1944.
- 728 Waverley Riding School, COLETTE (563), cr., 1946.
- 729 Waverley Riding School, RODDELEN (566), b., 11/10/48, s Prittle Prattle.

## CLASS

104. HACK (10 stone).—Prizes: £10, £5, £2, of which £7 is presented by ROY HICKS, Esq., 65 PALMERSTON CRESCENT, SOUTH MELBOURNE. Entry fee 14/-, Members 8/-.

- 730 Eric Blinden, SALAMANDER (590), gr., 1947, s Saka.
- 731 D. Bott, GOLDEN PROMISE (728), cr., 2/9/51, s Silver Standard.
- 732 Miss Rosemary A. Bowler, BEAUSONG (320), br., 1/9/40, s Prittle Prattle.
- 733 Miss Louise Bowman, SILVER (737), cr., 1946.
- 734 Miss Wendy Bradstreet, BEN HASSEN (207), gr., 18/12/47, s Riyalan (imp.).
- 735 Miss Wendy Bradstreet, TWILIGHT (208), blk., 30/10/46, s Request.
- 736 D. L. Braham, RADIANT (147), ch., 1947, s Sir Allan.
- 737 Mrs. F. W. Brouwer, ROYAL TUDOR (681), b., 24/10/47, s Tudor King.
- 738 Miss Maureen Cadogan, RYTHM (503), br., 1946, s Lyme Regis.
- 739 Carr & Russell, SNOW CLOUD (40), gr., —/12/46, s Scots Grey.
- 740 Miss Rosa Chapple, MARCUS (529), br., —/1/50, s Pageant.
- 741 T. Dwyer, HIBERNIAN (S. 222), gr., 1948, s Zadaran.
- 742 T. A. & R. A. Field, NOBILITY (682), br., 26/11/45, s The Bulls Eye.
- 743 Mrs. Malcolm F. Gibson, MONTY (679), ch. rn., —/11/43, s Hadji 2nd.
- 744 Miss Margaret Gunnensen, CHENILLE (652), gr., —/9/49, s Bolwarra.
- 745 Miss Prudence Grieve, JEREMY (676), b., aged.
- 746 Mrs. W. J. Hill, SCOTTISH LASS (554), gr., 1944, s Scots Grey.
- 747 Mrs. W. Hunt, SINBAD (582), br., aged.
- 748 Mrs. H. A. Jackson, JODY (516), gr., 29/10/46, s Charles Fox.
- 749 Mrs. H. A. Jackson, LANDFIELD (117), b., 9/10/46, s David Copperfield.
- 750 Mrs. H. A. Jackson, STATESMAN (115), gr., 15/10/47, s Bolwarra.
- 751 Colin R. Kelly, HIGH LARK (674), br., 1945, s Hellespont.
- 752 M. A. & Mrs. N. J. Kentwell, ZEBANEE (562), b., 1941, s Ghengis Khan.
- 753 Miss A. A. King, MAJESTIC (272), br., aged, s Happy Bird.
- 754 Mrs. V. E. Knee, LORD MONTY (262), b., aged, s Banaghar.
- 755 Mrs. R. Latta & Miss J. Good, COMMODORE (265), gr., aged, s Autogyro.
- 756 Miss Alexia Lewis, ROSEWOOD (523), b., 5/11/48, s East Lynne.
- 757 Miss Jocelyn Macdonald, ERNEST (721), b., aged, s Riffal (imp.).
- 758 Miss Janet McGowan, ROYAL JAMES (55), br., aged, s Banaghar.
- 759 Miss Nita Morton, TALLY HO (518), b., 11/11/47, s Melton's Trust.
- 760 V. W. Officer, ABDA (42), ch., aged.
- 761 D. F. & B. Osborn, PANIC (605), ch., 1942, s Narrong.
- 762 Miss Ann Raymond, STARRY MIST (167), br., 21/10/47, s Great Legend.
- 763 Miss Elizabeth Vial, NICHOLAS (399), br., 1946, s Banaghar.



# Your Bank

## at the ROYAL SHOW

For the convenience of its clients and the general public, the Bank of New South Wales is conducting an Agency at the Royal Agricultural Show, Melbourne.

Complete banking, travel and trade introduction services are available. The Agency is situated in the Cliff Stand.

At the Bank's stand in the Hall of Manufactures, coin counting and other modern banking machines will be seen in operation.



# BANK OF NEW SOUTH WALES

FIRST BANK IN AUSTRALIA

(INCORPORATED IN NEW SOUTH WALES WITH LIMITED LIABILITY)



## CLASS

105. \*LADY'S HACK, 15 hands or over (to be ridden by an equestrienne when judged and on parade) (Special).—Prizes: £10, £5, £2, of which £10 is presented by O. R. PORTER, Esq., BOSTON PLACE, NORTH FITZROY. Entry fee 16/-, Members 10/-.

- 764 D. Bott, GOLDEN GLYMPSE (164), cr., 26/9/47, s Silver Standard.
- 765 Mrs. H. Bourke & W. G. Hicks, GLOAMING (62), br., aged.
- 766 Miss Rosemary A. Bowler, BEAUSONG (320), br., 1/9/40, s Prittle Prattle.
- 767 Miss Louise Bowman, SILVER (737), cr., 1946.
- 768 Miss Wendy Bradstreet, BEN HASSEN (207), gr., 18/12/47, s Riyalan (imp.).
- 769 Miss Wendy Bradstreet, TWILIGHT (208), blk., 30/10/46, s Request.
- 770 D. L. Braham, RADIANT (147), ch., 1947, s Sir Allan.
- 771 Mrs. F. W. Brouwer, ROYAL TUDOR (681), b., 24/10/47, s Tudor King.
- 772 Miss Elaine Brown, TRILBY (552), ch., 1/8/46.
- 773 Miss Sharon Brown, CAREY (634), ch., 1945, s Jack Horner.
- 774 Miss June M. Burrows, BROWN LOCK (637), br., 1946, s Silver Burn (imp.).
- 775 Miss J. Carmichael & R. Dohle, ROYAL CAROL (595), b., 21/11/48, s Royal Jubilee.
- 776 Miss Rosa Chapple, MARCUS (529), br., —/1/50, s Pageant.
- 777 Miss Vanda Chapple, SANDRIDGE (530), gr., 27/9/47, s Landlaw.
- 778 Mrs. H. T. Coffey, DONEGAL (464), b., 1946, s Pageant.
- 779 Miss Lois Coles, ACE (633), b., 1946, s Solar Bear.
- 780 Miss Marjorie Coombs, KAID (329), br., 1942, s Fern Kloof.
- 781 Eric Croser, NITA (455), b., 19/10/46, s Black Laughter.
- 782 J. H. Daly, SKIPPER (405), ch., —/11/42, s Lyme Regis.
- 783 Mrs. Dorothy Dexter, JEROME (269), br., 1946, s Letreen.
- 784 T. Dwyer, HIBERNIAN (S. 222), gr., 1948, s Zadaran.
- 785 T. A. & R. A. Field, JEFFERSON (214), gr., 26/10/44, s Beau Port.
- 786 T. A. & R. A. Field, NOBILITY (682), br., 26/11/45, s The Bulls Eye.
- 787 Miss J. E. Foster, GLAMMIS (131), blk, 1947, s Blank Cheque.
- 788 Mrs. Malcolm F. Gibson, MONASH (678), gr., —/12/49, s Serandib.
- 789 Mrs. Malcolm F. Gibson, MONTY (679), ch. rn., —/11/43, s Hadji 2nd.
- 790 Miss Prudence Grieve, JEREMY (676), b., aged.
- 791 Miss J. Gromann, BALI HAI (553), ch., 1941, s Nel D'Maur.
- 792 Miss Margaret Gunnensen, CHENILLE (652), gr., —/9/49, s Bolwarra.
- 793 Philip Haars, ATLANTIC (647), br., 1945.
- 794 Mrs. W. J. Hill, SCOTTISH LASS (554), gr., 1944, s Scotts Grey.
- 795 Miss Winifred Holmes, EBONY (755), blk, aged, s Comauchi (imp.).
- 796 Mrs. W. Hunt, SINBAD (582), br., aged.
- 797 W. Hyde, SENARTRA (628), b., 1944, s Bungalow.
- 798 Mrs. H. A. Jackson, GALA LAD (110), ch., 15/1/49, s Charles Fox.
- 799 Mrs. H. A. Jackson, JODY (516), gr., 29/10/46, s Charles Fox.
- 800 Mrs. H. A. Jackson, LANDFIELD (117), b., 9/10/46, s David Copperfield.
- 801 Mrs. H. A. Jackson, SOVEREIGN (114), cr., 11/9/42, s Jack Horner (imp.).
- 802 Mrs. H. A. Jackson, STATESMAN (115), gr., 15/10/47, s Boolwarra.
- 803 Miss Sandra Jenkins, SABINA (535), ch., 3/10/50, s Galloper.
- 804 Miss Nan Johnston, TEXAS (149), b., aged, s Cambascian.
- 805 M. A. & Mrs. N. J. Kentwell, ZEBANEE (562), b., 1941, s Ghengis Khan.
- 806 Miss A. A. King, MAJESTIC (272), br., aged, s Happy Bird.
- 807 Mrs. V. E. Knee, EISENHOWER (261), ch., aged, s Banaghar.
- 808 Mrs. V. E. Knee, LORD MONTY (262), b., aged, s Banaghar.
- 809 Mrs. R. Latta & Miss J. Good, COMMODORE (265), gr., aged, s Autogyro.
- 810 Mrs. W. Lawlor, DOOLEY (621), b., —/11/47.
- 811 F. N. Lawton, INTERSTATE (234), ch., 1946, s Banaghar.
- 812 Miss Alexia Lewis, ROSEWOOD (523), b., 5/11/48, s East Lynne.
- 813 Miss Jane Luxton, ELLIPSIS (419), b., aged, s Parenthesis.
- 814 Miss Jocelyn Macdonald, ERNEST (721), b., aged, s Riffal (imp.).
- 815 Miss Janet McGowan, ROYAL JAMES (55), br., aged, s Banaghar.
- 816 Miss J. Macleod, RORY MOR (541), gr., 19/11/49, s Royal Blue.
- 817 Miss D. McRae, HIGHLIGHT (400), ch., —/8/44, s Gortland.
- 818 Mrs. D. S. Masterton, BENAMBRA (57), b., —/8/43, s Sir Morley.
- 819 L. R. Morgan, TALISMAN (488), ch., 1943, s Sir Ross.
- 820 Miss Nita Morton, TALLY HO (518), b., 11/11/47, s Melton's Trust.
- 821 Miss Lynette Murray-More, BEAU BARON (677), gr., 1944, s Mannuluke.
- 822 V. W. Officer, ABDA (42), ch., aged.
- 823 D. F. & B. Osborn, PANIC (605), ch., 1942, s Narrong.
- 824 Miss Shirley Pye, SLOW BOAT (570), br., —/10/48, s Miraculous.
- 825 Miss Ann Raymond, STARRY MIST (167), br., 21/10/47, s Great Legend.
- 826 Miss Catherine Riggall, NOEL (240), b., aged.
- 827 Bruce Sanders, GOLD DUST (612), ch., aged, s Gautland.
- 828 Mrs. B. M. Stride, GALLANT (720), br., 28/11/45, s Head Count.
- 829 Miss Anne Tate, DON QUINOTE (19), b., 1/10/45, s Prince Scion.
- 830 Miss Elizabeth Vial, NICHOLAS (399), br., 1946, s Banaghar.
- 831 Miss Faith Watson, DAMASK (581), gr., 1944, s Autogyro.
- 832 Miss Lesley Wheatland, MUST BE (632), ch., 1/8/49, s Goldie.
- 833 David J. C. Wood, MARINDA (643), b., 1946, s Televere.



## CLASS

106. \*PAIR OF HACKS, 15 hands or over (to be ridden by a lady and a gentleman) (Special).—Prizes: £6, £4, £2, of which £5/5/- is presented by STEWARTS & LLOYDS (Australia) PTY. LTD., 157 CITY ROAD, SOUTH MELBOURNE. Entry Fee per single entry 7/-, Members 4/-.

Hacks competing in the above Class need not necessarily belong to the same owner and may be nominated singly. Owners may "pair up" any time prior to judging. In the event of a pair separately owned winning, the prize will be divided.

- 834 W. H. Barrow, HOPE (560), b., 5/9/43.  
 835 Eric Blinden, SALAMANDER (590), gr., 1947, s Saka.  
 836 D. Bott, GOLDEN GLYMPSE (164), cr., 26/9/47, s Silver Standard.  
 837 Mrs. H. Bourke, ARDSLEY (601), br., 1950, s Lyme Regis.  
 838 Mrs. H. Bourke & W. G. Hicks, GLOAMING (62), br., aged.  
 839 Miss Rosemary A. Bowler, BEAUSONG (320), br., 1/9/40, s Prittle Prattle.  
 840 Miss Louise Bowman, SILVER (737), cr., 1946.  
 841 Miss Wendy Bradstreet, BEN HASSEN (207), gr., 18/12/47, s Riyalan (imp.).  
 842 Miss Wendy Bradstreet, TWILIGHT (208), blk., 30/10/46, s Request.  
 843 Miss Sharon Brown, CAREY (634), ch., 1945, s Jack Horner.  
 844 Miss June M. Burrows, BROWN LOCK (637), br., 1946, s Silver Burn (imp.).  
 845 Miss Maureen Cadogan, RHYTHM (503), br., 1946, s Lyme Regis.  
 846 Miss J. Carmichael & R. Dohle, ROYAL CAROL (595), b., 21/11/48, s Royal Jubilee.  
 847 Carr & Russell, SNOW CLOUD (40), gr., —/12/46, s Scots Grey.  
 848 Miss Rosa Chapple, MARCUS (529), br., —/1/50, s Pageant.  
 849 Miss Vanda Chapple, SANDRIDGE (530), gr., 27/9/47, s Landlaw.  
 850 Mrs. H. T. Coffey, DONEGAL (464), b., 1946, s Pageant.  
 851 Miss Lois Coles, ACE (633), b., 1946, s Solar Bear.  
 852 Miss Marjorie Coombs, KAID (329), br., 1942, s Fern Kloof.  
 853 Eric Croser, NITA (455), b., 19/10/46, s Black Laughter.  
 854 Mrs. A. R. Creswick, ROYALIST (168), b., 1946, s Peerage.  
 855 David Crichton, CHESDER (745), ch., 15/10/48, s Crusce Lad.  
 856 J. H. Daly, SKIPPER (405), ch., —/11/42, s Lyme Regis.  
 857 Mrs. Dorothy Dexter, JEROME (269), br., 1946, s Letreen.  
 858 T. Dwyer, AKABA (138), gr., 1945, s Zarafa.  
 859 T. Dwyer, HIBERNIAN (S. 222), gr., 1948, s Zadaran.  
 860 T. A. & R. A. Field, CAESAR (683), b., 1945, s Showgun (imp.).  
 861 T. A. & R. A. Field, CLEVELAND (215), gr., 27/9/45, s Beau Port.  
 862 T. A. & R. A. Field, JEFFERSON (214), gr., 26/10/44, s Beau Port.  
 863 T. A. & R. A. Field, NOBILITY (682), br., 26/11/45, s The Bulls Eye.  
 864 Miss Joan E. Foster, GLAMMIS (131), blk., 1947, s Blank Cheque.  
 865 Mrs. Malcolm F. Gibson, MONASH (678), gr., —/12/49, s Serandib.  
 866 Mrs. Malcolm F. Gibson, MONTY (679), ch. rn., —/11/43, s Hadji 2nd.  
 867 Miss J. Gromann, BALI HAI (533), ch., 1941, s Nal D'Maur.  
 868 Philip Haars, ATLANTIC (647), br., 1945.  
 869 Miss Shirley F. Henderson, GLAMOUR BOY (21), b., 12/10/48, s Melton's Trust.  
 870 Mrs. W. J. Hill, SCOTTISH LASS (554), gr., 1944, s Scotts Grey.  
 871 Mrs. Marjorie Holdsworth, ROYALTY (129), gr., 1947, s Captain Lochiel.  
 872 Miss Winifred Holmes, EBONY (755), blk., aged, s Comauche (imp.).  
 873 Mrs. W. Hunt, SINBAD (582), br., aged.  
 874 W. Hyde, SENARTRA (628), b., 1944, s Bungunya.  
 875 W. H. Inglis, DANNY (714), ch., aged, s Balmarino.  
 876 A. T. Ingram, YELLOW DINT (594), cr., 3/9/49.  
 877 Mrs. H. A. Jackson, GALA LAD (110), ch., 15/1/49, s Charles Fox.  
 878 Mrs. H. A. Jackson, JODY (516), gr., 29/10/46, s Charles Fox.  
 879 Mrs. H. A. Jackson, LANDFIELD (117), b., 9/10/46, s David Copperfield.  
 880 Mrs. H. A. Jackson, RINGMASTER (116), br., —/10/46, s Pageant.  
 881 Mrs. H. A. Jackson, SOVEREIGN (114), cr., 11/9/42, s Jack Horner (imp.).  
 882 Mrs. H. A. Jackson, STATESMAN (115), gr., 15/10/47, s Boolwarra.  
 883 Miss Sandra Jenkins, SABINA (535), ch., 3/10/50, s Galloper.  
 884 Miss Nan Johnston, TEXAS (149), b., aged, s Cambascian.  
 885 M. A. & Mrs. N. J. Kentwell, ZEBANEE (562), b., 1941, s Ghengis Khan.  
 886 Miss A. A. King, MAJESTIC (272), br., aged, s Happy Bird.  
 887 Mrs. V. E. Knee, EISENHOWER (261), ch., aged, s Banaghar.  
 888 Mrs. V. E. Knee, LORD MONTY (262), b., aged, s Banaghar.  
 889 Mrs. R. Latta & Miss J. Good, COMMODORE (265), gr., age 1, s Autogyro.  
 890 Mrs. W. Lawlor, DOOLEY (621), b., —/11/47.  
 891 F. N. Lawton, INTERSTATE (234), ch., 1943, s Banaghar.  
 892 Miss Alexia Lewis, ROSEWOOD (523), b., 5/11/48, s East Lynne.  
 893 D. J. McCall, REMUS (642), blk., 6/10/47, s Van Perri.  
 894 Miss Jocelyn Macdonald, ERNEST (721), b., aged, s Riffal (imp.).  
 895 Miss Janet McGowan, ROYAL JAMES (55), br., aged, s Banaghar.  
 896 Miss J. Macleod, RORY MOR (541), gr., 19/11/49, s Royal Blue.  
 897 Miss D. MacRae, HIGHLIGHT (400), ch., —/8/44, s Gortland.  
 898 Miss Z. Mibus, PARDON (665), b., 6/10/46, s Royal Top.  
 899 L. R. Morgan, GOLD ROSS (488), ch., 1943, s Sir Ross.  
 900 L. R. Morgan, TALISMAN (489), b., 1949, s Nabinibah.  
 901 Miss Nita Morton, TALLY HO (518), b., 11/11/47, s Melton's Trust.  
 902 V. W. Officer, ABDA (42), ch., aged.  
 903 D. F. & B. Osborn, PANIC (605), ch., 1942, s Narrong.  
 904 Miss Shirley Pye, SLOW BOAT (570), br., —/10/48, s Miraculus.  
 905 Miss Ann Raymond, STARRY MIST (167), br., 21/10/47, s Great Legend.  
 906 Miss Catherine Riggall, NOEL (240), b., aged.  
 907 Miss Erica R. Russell, BROWN DAVID (39), br., aged, s David.  
 908 Bruce Sanders, GOLD DUST (612), ch., aged, s Gautland.  
 909 Mrs. B. M. Stride, GALLANT (720), br., 29/11/45, s Head Count.  
 910 Miss Anne Tate, DON QUIXOTE (19), b., 1/10/45, s Prince Scion.  
 911 Miss Elizabeth Vial, NICHOLAS (399), br., 1946, s Banaghar.  
 912 Miss Faith Watson, DAMASK (581), gr., 1944, s Autogyro.  
 913 F. Watts, JOHN PEEL (568), br., 1948, s Banaghar.  
 914 Waverley Riding School, COLETTE (563), cr., 1946.  
 915 Miss Lesley Wheatland, MUST BE (632), ch., 1/8/49, s Goldie.  
 916 David J. C. Wood, MARINDA (643), b., 1946, s Televere.



## CLASS

**107. \*HACK, suitable for carrying 12 stone or more, not over 7 years old. (Special).— Prizes: £6, £4, £2. Entry fee 14/-, Members 8/-.**

- 917 Mrs. H. Bourke, ARDSLEY (601), br., 1950, s Lyme Regis.  
 918 Miss Vanda Chapple, SANDRIDGE (530), gr., 27/9/47, s Landlaw.  
 919 Mrs. H. T. Coffey, DONEGAL (464), b., 1946, s Pageant.  
 920 Miss Lois Coles, ACE (633), b., 1946, s Solar Bear.  
 921 Eric Croser, GLEN (456), cr., 27/10/47, s Black Laughter.  
 922 Eric Croser, NITA (455), b., 19/10/46, s Black Laughter.  
 923 Mrs. A. R. Creswick, ROYALIST (168), b., 1946, s Peerage.  
 924 David Crichton, CHESDER (745), ch., 15/10/48, s Crusoe Lad.  
 925 Mrs. Dorothy Dexter, JEROME (269), cr., 1946, s Letreen.  
 926 Miss Joan E. Foster, GLAMMIS (131), blk., 1947, s Blank Cheque.  
 927 Mrs. Malcolm F. Gibson, MONASH (678), gr., —/12/49, s Sirandib.  
 928 Miss Shirley F. Henderson, GLAMOUR BOY (21), b., 12/10/48, s Melton's Trust.  
 929 Mrs. Marjorie Holdsworth, ROYALTY (129), gr., 1947, s Captain Lochiel.  
 930 Mrs. H. A. Jackson, GALA LAD (110), ch., 15/1/49, s Charles Fox.  
 931 Mrs. H. A. Jackson, RINGMASTER (116), br., —/10/46, s Pageant.  
 932 Miss Sandra Jenkins, SABINA (535), ch., 3/10/50, s Galloper.  
 933 Mrs. W. Lawlor, DOOLEY (621), b., —/11/47.  
 934 D. J. McCall, REMUS (642), blk., 6/10/47, s Van Perri.  
 935 Miss Z. Mibus, PARDON (665), b., 6/10/46, s Royal Top.  
 936 Miss Shirley Pye, SLOW BOAT (570), br., —/10/48, s Miraculous.  
 937 Miss Anne Tate, DON QUIXOTE (19), b., 1/10/45, s Prince Scion.  
 938 W. Tyrwhitt Drake, SIRBONE (66), b., —/9/46, s Sirdar.  
 939 Mr. & Mrs. W. Tyrwhitt Drake, WINDHAM (360), b., 1946, s Bailing Out.  
 940 F. Watts, JOHN PEEL (568), br., 1948, s Banagher.  
 941 Miss Lesley Wheatland, MUST BE (632), ch., 1/8/49, s Goldie.

**108. \*MARE OR GELDING, suitable to contest Three Days' Event at Olympic Games. To be not over 9 years old and judged for conformation, fitness and suitability, manners and paces, and jumping ability over a simple course in which obstacles will not exceed 3 feet in height. Prizes: £10, £5, £3. Entry fee 14/-, Members 8/-.**

- 942 Miss Louise Bowman, SILVER (737), cr., 1946.  
 943 Miss Wendy Bradstreet, BEN HASSEN (207), gr., 18/12/47, s Riyalan (imp.).  
 944 D. L. Braham, RADIANT (147), ch., 1947, s Sir Allan.  
 945 Miss Sharon Brown, CAREY (634), ch., 1945, s Jack Horner.  
 946 Miss June M. Burrows, BROWN LOCK (637), br., 1946, s Silver Burn (imp.).  
 947 Miss Maureen Cadogan, RYTHM (503), br., 1946, s Lyme Regis.  
 948 Carr & Russell, SNOW CLOUD (40), —/12/46, s Scots Grey.  
 949 Miss Vanda Chapple, SANDRIDGE (530), gr., 27/9/47, s Landlaw.  
 950 Mrs. H. T. Coffey, DONEGAL (464), b., 1946, s Pageant.  
 951 Miss Lois Coles, ACE (633), b., 1946, s Solar Bear.

- 952 Mrs. A. R. Creswick, ROYALIST (168), b., 1946, s Peerage.  
 953 Mrs. Dorothy Dexter, JEROME (269), br., 1946, s Letreen.  
 954 T. A. & R. A. Field, CAESAR (683), b., 1945, s Showgun (imp.).  
 955 T. A. & R. A. Field, JEFFERSON (214), gr., 26/10/44, s Beau Port.  
 956 Miss Margaret Gunnerson, CHENILLE (652), gr., —/9/49, s Bolwarra.  
 957 Philip Haars, ATLANTIC (647), br., 1945.  
 958 M. D'A. Harvie, BRIGADIER (511), b., —/12/48, s Master Raeburn.  
 959 Miss Winifred Holmes, EBONY (755), blk., aged, s Comauche (imp.).  
 960 Mrs. H. A. Jackson, JODY (516), gr., 29/10/46, s Charles Fox.  
 961 Mrs. H. A. Jackson, RINGMASTER (116), br., —/10/46, s Pageant.  
 962 Colin R. Kelly, HIGH LARK (674), br., 1945, s Hellespont.  
 963 Colin R. Kelly, TOPAZ (673), b., —/8/45, s Predomino.  
 964 Mrs. E. Kinniburgh & R. Butcher, SWANNEE (171), b., 1946.  
 965 Mrs. R. Latta & Miss J. Good, COMMODORE (265), gr., aged, s Autogyro.  
 966 J. S. Laver, WYSNEUS (300), br., 1947.  
 967 Mrs. W. Lawlor, DOOLEY (621), b., —/11/47.  
 968 Miss Alexia Lewis, ROSEWOOD (523), b., 5/11/48, s East Lynne.  
 969 Mrs. Charles Luckock, APRICOT (169), gr. rn., 2/10/48, s Sirhan.  
 970 D. J. McCall, REMUS (642), blk., 6/10/47, s Van Perri.  
 971 W. J. McKay, PARAKIN (591), b., aged, s Lord Paramount.  
 972 Miss J. Macleod, RORY MOR (541), gr., 19/11/49, s Royal Blue.  
 973 Miss D. McRae, HIGHLIGHT (400), ch., —/8/44, s Gortland.  
 974 L. R. Morgan, TALISMAN (489), b., 1949, s Nabinibah.  
 975 Miss Shirley Pye, AUDACITY (416), blk., 1947.  
 976 Miss Shirley Pye, SLOW BOAT (570), br., —/10/48, s Miraculous.  
 977 Miss Ann Raymond, STARRY MIST (167), br., 21/10/47, s Great Legend.  
 978 Miss Anne Tate, DON QUIXOTE (19), b., 1/10/45, s Prince Scion.  
 979 W. Tyrwhitt Drake, SIRBONE (66), b., —/9/46, s Sirdar.  
 980 Mrs. A. Ward, LUCKPENNY (583), gr., 1948, s Steadlis.  
 981 F. Watts, JOHN PEEL (568), br., 1948, s Banagher.  
 982 David J. C. Wood, MARINDA (643), b., 1946, s Televere.

Horses entered in the above two classes to be examined by the Society's Veterinary Surgeon, and to produce certificates of age, and fitness before commencement of judging.

## SPECIAL PRIZE

## (THE "COL. A. V. POPE CUP".)

The "Col. A. V. Pope" Silver Cup and Special Ribbon. Cup presented by COL. A. V. POPE, HUMPHRIES ROAD, FRANKSTON, for the best 12 or 14 stone hack which, in the opinion of the Judge, shows thoroughbred qualities; each exhibit also to be judged for the manners, paces, and performance. The competition will be open to geldings and mares entered in the 12 and 14 stone hack classes. An exhibit may be ridden by a lady or gentleman. The ownership of the Cup



shall not pass to the winning exhibitor, but shall remain in the Society's property. The name of the winning exhibitor each year will be engraved on the Cup. The Society will also award a special ribbon to each yearly winning exhibitor.

A special entry shall not be made, or a fee charged, for this competition.

*1st Mrs B. H. Stride - Gallant*  
*1st Waverly Riding School - York*  
*2nd Mrs H. A. Jackson - Ringmaster*  
*3rd Miss Bernice Schaefer & R. Dohle - Royal Carol*  
*1. Mrs Anne Tate - Don Quixote*  
*2. Mrs B. H. Stride - Gallant*  
*3. L. R. Morgan - Gold Bess*  
*HL Mrs R. Latta & Miss J. Jordan - Commodore*

- 995 Miss Alexia Lewis, VICTORY (78), br., 15/8/45, s Pinto Peter.
- 996 Miss Janet McGowan, ROYAL JAMES (55), br., aged, s Banaghar.
- 997 Mrs. D. S. & John Masterton, SILVER LAD (375), taffy, aged.
- 998 Miss Heatherbelle Moran, BEAU REQUEST (613), blk., 20/8/50, s Request.
- 999 Mrs. Gwen M. Moore, TOP NOTCH (85), ch., 1947, s Cedric.
- 1000 Miss Shirlye Neale, CRUISER (157), ch., 26/11/44, Norris, MICKY (586), ch., 13/11/47, s sy O'Halloran, BRAVE BOY (18), b., aravis. Itmarsh, MURRAY (294), b., 1946. y Nea Shanks, MARY'S STAR (542), gr., 1945. s Gasconade. nda Shilliday, TALISMAN (547), br., aravis. unifer Tolley, DEBONAIR (584), ch., Ward, LUCKPENNY (583), gr., 1948, s an Wells, HIGHLIGHT (435), br., Promised Land (imp.). dre Whitehouse, BEAU (595), br., 1948.

and have not won a first prize (competing singly). (Special).—Prizes: £4, £2, £1. Entry Fee 10/-.

*1. N. A. Officer - Abdo*  
*2. J. A. & R. A. Field - Nobility*  
*3. Miss Wendy Bradshaw - Ref Hesson*  
*HL S. Dwyer - Heberman*

**SADDLE GALLOWAYS.**

or 14 and under 15 hands)

OR GELDING, over 14 hands 2 and under 15 hands. For mares and geldings which have not won a first, second or third prize as hacks, competing singly, at any Australian Royal Show at time of judging. (Special).—Prizes: £3, £2, £1. Entry fee, 10/-; Members, 7/-.

112. \*GENTLEMEN'S COB, 15 hands or under (definitely up to 15 stone) (Special).—Prizes: £5, £3, £1. Entry fee 14/-, Members 8/-.

- 983 Miss June M. Burrows, BROWN LOCK (637), br., 1946, s Silver Burn (imp.).
- 984 Miss Yvonne Casemore, OLD GOLD (287), ch., aged.
- 985 Miss Vanda Chapple, CAVALCADE (304), gr., 1943, s Streamline.
- 986 Mrs. L. S. Clarke & D. White, RAJAH (645), blk., 12/8/50, s Lord Rex.
- 987 Miss Janice Coles, CAVALCADE (34), cr., 9/11/47, s Wee Dandy.
- 988 Patrick Corr, DINGAAN (513), blk, aged.
- 989 Mr. and Mrs. K. H. Dunoon, FAIRYDALE (91), b., 15/10/45, s Tony.
- 990 Mr. & Mrs. K. H. Dunoon, THE GEM (92), b., 20/10/44, s Tony.
- 991 Miss J. Ellen, ALADDIN (83), br., 17/8/47, s Pageant.
- 992 Mrs. K. A. Foletta, TENACITY (413), gr., 1947, s Great Legend.
- 993 Miss Christine Gower, EXCALIBUR (298), b., 1/10/42, s Claymore.
- 994 Mrs. R. J. Isherwood, SUE (675), gr., 1/8/45, s The Rajah.

- 1010 Miss Carol Abrahams, VULSENO (517), gr., —/11/49, s Rakib.
- 1011 M. C. Barns, DORIAN (536), gr., 15/11/48, s Sakhr.
- 1012 Miss Barbara Bowman, PENELOPE (736), cr., 1949.
- 1013 D. L. Braham, MAHMUD (631), gr., 1949, s Alladin.
- 1014 C. Bramich, ECHO (761), gr.
- 1015 J. Brown, STYLISH LADDIE (308), ch., aged.
- 1016 Byrne & Kemp, ROYAL RESERVE (655), b., 16/11/52, s Speculation (N.Z.).
- 1017 Mr. & Mrs. Stan Craddock, NASHA (74), b., 26/9/49.
- 1018 Miss J. Ellen, ALADDIN (83), br., 17/8/47, s Pageant.
- 1019 Mrs. K. A. Foletta, TENACITY (413), gr., 1947, s Great Legend.
- 1020 M. J. Gerrand, ROVADA KIT (306), b., 1943, s Limit Again.
- 1021 Miss P. M. Hanna, CLEOPATRA (232), b., 4/11/47, s Rhakib.
- 1022 Mrs. W. Hunt, SYMBOL (258), br., aged.
- 1023 W. H. Inglis, GREYSON (715), gr., aged.
- 1024 Mrs. H. A. Jackson, FIESTA (118), ch., 7/10/48, s Ras.
- 1025 Mrs. H. A. Jackson, MORVEN (112), gr., 8/12/46, s Sakhr.



shall not pass to the winning exhibitor, but shall remain in the Society's property. The name of the winning exhibitor each year will be engraved on the Cup. The Society will also award a special ribbon to each yearly winning exhibitor.

A special entry shall not be made, or a fee charged, for this competition.

## CLASS

109. \*CONSOLATION HACK (14 stone). For horses that have competed at this Show and have not won a first prize (competing singly). (Special).—Prizes: £4, £2, £1. Entry fee 10/-.

110. \*CONSOLATION HACK (12 stone). For horses that have competed at this Show and have not won a first prize (competing singly). (Special).—Prizes: £4, £2, £1. Entry fee 10/-.

111. \*CONSOLATION HACK (10 stone). For horses that have competed at this Show and have not won a first prize (competing singly). (Special).—Prizes: £4, £2, £1. Entry Fee 10/-.

Entries for Consolation Classes must be made at the Horse Superintendent's Office, on the Show Grounds, between 4 p.m. and 5 p.m. on the day prior to that on which the event is to take place, except for those to take place on Saturday, 26th September. Entries for these classes may be made between 9 a.m. and 5 p.m. on Friday, 25th September.

112. \*GENTLEMEN'S COB, 15 hands or under (definitely up to 15 stone) (Special).—Prizes: £5, £3, £1. Entry fee 14/-, Members 8/-.

983 Miss June M. Burrows, BROWN LOCK (637), br., 1946, s Silver Burn (imp.).

984 Miss Yvonne Casemore, OLD GOLD (287), ch., aged.

985 Miss Vanda Chapple, CAVALCADE (304), gr., 1943, s Streamline.

986 Mrs. L. S. Clarke & D. White, RAJAH (645), blk., 12/8/50, s Lord Rex.

987 Miss Janice Coles, CAVALCADE (34), cr., 9/11/47, s Wee Dandy.

988 Patrick Corr, DINGAAN (513), blk, aged.

989 Mr. and Mrs. K. H. Dunoon, FAIRYDALE (91), b., 15/10/45, s Tony.

990 Mr. & Mrs. K. H. Dunoon, THE GEM (92), b., 20/10/44, s Tony.

991 Miss J. Ellen, ALADDIN (83), br., 17/8/47, s Pageant.

992 Mrs. K. A. Foletta, TENACITY (413), gr., 1947, s Great Legend.

993 Miss Christine Gower, EXCALIBUR (298), b., 1/10/42, s Claymore.

994 Mrs. R. J. Isherwood, SUE (675), gr., 1/8/45, s The Rajah.

995 Miss Alexia Lewis, VICTORY (78), br., 15/8/45, s Pinto Peter.

996 Miss Janet McGowan, ROYAL JAMES (55), br., aged, s Banaghar.

997 Mrs. D. S. & John Masterton, SILVER LAD (375), taffy, aged.

998 Miss Heatherbelle Moran, BEAU REQUEST (613), blk., 20/8/50, s Request.

999 Mrs. Gwen M. Moore, TOP NOTCH (85), ch., 1947, s Cedric.

1000 Miss Shirlye Neale, CRUISER (157), ch., 26/11/44, s Nokila.

1001 Mrs. G. Norris, MICKY (586), ch., 13/11/47, s Pineado.

1002 Miss Patsy O'Halloran, BRAVE BOY (18), b., aged, s Caravis.

1003 A. K. Saltmarsh, MURRAY (294), b., 1946.

1004 Miss Mary Nea Shanks, MARY'S STAR (542), gr., 1945, s Gasconade.

1005 Miss Wanda Shilliday, TALISMAN (547), br., aged, s Caravis.

1006 Miss Jennifer Tolley, DEBONAIR (584), ch., 1948.

1007 Mrs. A. Ward, LUCKPENNY (583), gr., 1948, s Steadlis.

1008 Miss Ann Wells, HIGHLIGHT (435), br., —/8/42, s Promised Land (imp.).

1009 Miss Deidre Whitehouse, BEAU (595), br., 1948.

## SADDLE GALLOWS.

(Over 14 and under 15 hands)

## CLASS

113. \*MARE OR GELDING, over 14 hands 2 inches and under 15 hands. For mares or geldings which have not won a first, second, or third prize as hacks, competing singly, at any Australian Royal Show at time of judging. (Special).—Prizes: £3, £2, £1. Entry fee, 10/-; Members, 7/-.

1010 Miss Carol Abrahams, VULSENO (517), gr., —/11/49, s Rakib.

1011 M. C. Barns, DORIAN (536), gr., 15/11/48, s Sakhr.

1012 Miss Barbara Bowman, PENELOPE (736), cr., 1949.

1013 D. L. Braham, MAHMUD (631), gr., 1949, s Alladin.

1014 C. Bramich, ECHO (761), gr.

1015 J. Brown, STYLISH LADDIE (308), ch., aged.

1016 Byrne & Kemp, ROYAL RESERVE (655), b., 16/11/52, s Speculation (N.Z.).

1017 Mr. & Mrs. Stan Craddock, NASHA (74), b., 26/9/49.

1018 Miss J. Ellen, ALADDIN (83), br., 17/8/47, s Pageant.

1019 Mrs. K. A. Foletta, TENACITY (413), gr., 1947, s Great Legend.

1020 M. J. Gerrand, ROVADA KIT (306), b., 1943, s Limit Again.

1021 Miss P. M. Hanna, CLEOPATRA (232), b., 4/11/47, s Rhakib.

1022 Mrs. W. Hunt, SYMBOL (258), br., aged.

1023 W. H. Inglis, GREYSON (715), gr., aged.

1024 Mrs. H. A. Jackson, FIESTA (118), ch., 7/10/48, s Ras.

1025 Mrs. H. A. Jackson, MORVEN (112), gr., 8/12/46, s Sakhr.



- 1026 Miss Iris Langley, WELKIN AVIS (450), ch., 1941, s Caravis.
- 1027 Miss Glenda McCall, GREYDON (558), gr., 30/8/47, s Sir Son.
- 1028 Mrs. D. S. & John Masterton, SILVER LAD (375), taffy, aged.
- 1029 Miss Heatherbelle Moran, BEAU REQUEST (613), blk., 20/8/50, s Request.
- 1030 Miss Jo Moseley, BANOOL (734), br., aged.
- 1031 Miss Shirlie Neale, CRUISER (157), ch., 26/11/44, s Nokila.
- 1032 Mrs. G. Norris, BELINDA (588), cr., 1944, s Silver Lynn.
- 1033 Miss Patsy O'Halloran, BRAVE BOY (18), b., aged, s Caravis.
- 1034 Miss Janice Page, MR. DICKENS (158), b., 13/10/46, s Navy Blue.
- 1035 Miss B. Pellett, SILVER JOY (635), ch., 28/12/52, s Silver Trigger.
- 1036 H. Ramsay, TAJ MAHAL (567), cr., 1944, s Banaghar.
- 1037 Miss Catherine Riggall, THEDDORA (597), gr., 1948.
- 1038 Miss Mary Nea Shanks, MARY'S STAR (542), gr., 1945, s Gasconade.
- 1039 Miss Nancy Simmons, WALLURA LASS (654), b., 28/12/48, s Wallace James.
- 1040 Miss Gwen Stead, CHERRY RIPE (760), ch., 1946, s Cabelero.
- 1041 Swiss Riding School, DARIUS (636), b., —/9/49, s Pearl Lyn 2nd.
- 1042 Miss Jennifer Tolley, DEBONAIR (584), ch., 1948.
- 1043 Miss O. Wallis, DARK PAGE (614), blk., 1945.
- 1044 Mrs. A. Ward, LUCKPENNY (583), gr., 1948, s Steadlis.
- 1045 Miss Deidre Whitehouse, METAL (596), gr., 1945, s Scots Grey.

## CLASS

**114. MARE OR GELDING, over 14 hands 2 inches and under 15 hands.—Prizes: £5, £2, £1. Entry fee 10/-, Members 7/-.**

- 1046 Miss Carol Abrahams, VULSENO (517), gr., —/11/49, s Rakib.
- 1047 M. C. Barns, DORIAN (536), gr., 15/11/48, s Sakhr.
- 1048 Miss Barbara Bowman, PENELOPE (736), cr., 1949.
- 1049 Mr. and Mrs. S. L. Bowman, EARL DUDLEY (226), ch., —/8/45, s Meadow Hay.
- 1050 D. L. Braham, MAHMUD (631), gr., 1949, s Alladin.
- 1051 J. Brown, STYLISH LADDIE (308), ch., aged.
- 1052 Mr. & Mrs. K. H. Dunoon, THE GEM (92), b., 20/10/44, s Tony.
- 1053 C. C. Eden, BENETA (165), blk., 1946, s Brilliant Jim.
- 1054 Mrs. K. A. Foletta, TENACITY (413), gr., 1947, s Great Legend.
- 1055 M. J. Gerrand, ROVADA KIT (306), b., 1943, s Limit Again.
- 1056 Miss P. M. Hanna, CLEOPATRA (232), b., 4/11/47, s Rhakib.
- 1057 Mrs. W. Hunt, SYMBOL (258), br., aged.
- 1058 W. H. Inglis, GREYSON (715), gr., aged.
- 1059 Mrs. R. J. Isherwood, SUE (675), gr., 1/8/45, s The Rajah.
- 1060 Mrs. H. A. Jackson, FIESTA (118), ch., 7/10/48, s Ras.
- 1061 Mrs. H. A. Jackson, MORVEN (112), gr., 8/12/46, s Sakhr.
- 1062 Miss Iris Langley, WELKIN AVIS (450), ch., 1941, s Caravis.
- 1063 Mrs. Charles Luckcock, APRICOT (169), gr. rn., 2/10/48, s Sirhan.

- 1064 Miss Glenda McCall, GREYDON (558), gr., 30/8/47, s Sir Son.
- 1065 Mrs. D. S. & John Masterton, SILVER LAD (375), taffy, aged.
- 1066 His Honour Judge Mitchell, COMET (210), b., aged, s Spear Earl.
- 1067 Miss Shirlie Neale, CRUISER (157), ch., 26/11/44, s Nokila.
- 1068 Mrs. G. Norris, BELINDA (588), cr., 1944, s Silver Lynn.
- 1069 Miss Patsy O'Halloran, BRAVE BOY (18), b., aged, s Caravis.
- 1070 Miss Janice Page, MR. DICKENS (158), b., 13/10/46, s Navy Blue.
- 1071 Miss Catherine Riggall, THEDDORA (597), gr., 1948.
- 1072 A. K. Saltmarsh, MURRAY (294), b., 1946.
- 1073 Miss Mary Nea Shanks, MARY'S STAR (542), gr., 1945, s Gasconade.
- 1074 Miss Gwen Stead, CHERRY RIPE (760), ch., 1946, s Cabelero.
- 1075 Miss Jennifer Tolley, DEBONAIR (584), ch., 1948.
- 1076 Miss O. Wallis, DARK PAGE (614), blk., 1945.
- 1077 Mrs. A. Ward, LUCKPENNY (583), gr., 1948, s Steadlis.
- 1078 Miss Deidre Whitehouse, METAL (596), gr., 1945, s Scots Grey.

## CLASS

**115. \*MARE OR GELDING, over 14 hands and not over 14 hands 2 inches. For mares or geldings which have not won a first, second, or third prize as hacks, competing singly, at any Australian Royal Show at time of judging. (Special).—Prizes: £3, £2, £1. Entry fee, 10/-; Members, 7/-.**

- 1079 F. Abrahams, GOLDEN DEAN (531), ch., 3/9/49, s Gold Boy.
- 1080 Miss C. Anderson, BLUE TRAVELLER (79), gr., 10/11/47, s Traveller 2nd.
- 1081 H. A. Arnold, GREY BOOTS (195), gr., —/10/47.
- 1082 J. Bett, THUNDER (754), gr., 1948.
- 1083 Miss Gwenda Beveridge, GAIETY (664), ch., 1/12/50, s Silver Trigger.
- 1084 Blair & Hill, SAILOR (723), gr., —/8/48, s Salt Edge.
- 1085 Miss Alison Booth, MAID OF HONOUR (504), b., 13/8/47, s Melton's Trust.
- 1086 D. L. Braham, VISION (630), ch., 1948, s Master Raeburn.
- 1087 Miss Gladys May Brown, GREY MIST (727), gr., 1944, s Goldie.
- 1088 Miss Lynette Charles, BEAU DARE (240), ch., 19/9/49, s Silver Trigger.
- 1089 Mrs. L. S. Clarke & D. White, RAJAH (645), blk., 12/8/50, s Lord Rex.
- 1090 A. R. Cooper, RED ROBIN (735), ch., 1948, s Cabelero.
- 1091 M. M. Davies, MANNEQUIN (545), gr., 1944, s Wee Dandy.
- 1092 Miss Loretta Diviny, SUNLIGHT (335), gr., 1948, s Melton Blue Gordon.
- 1093 Mr. and Mrs. K. H. Dunoon, FAIRYDALE (91), b., 15/10/45, s Tony.
- 1094 Mr. & Mrs. K. H. Dunoon, GOLD CHARM (559), ch., 19/8/49, s Gold Boy.
- 1095 Mrs. J. Falkiner, GEORGE (758), piebald.
- 1096 Miss A. M. Forbes, BONNIE (668), skew., 1946, s Palmomar.
- 1097 Fowler Bros., FAIR ISLE (602), gr., 3/9/49, s Blaze Again.
- 1098 Miss Christine Gower, EXCALIBUR (298), b., 1/10/42, s Claymore.
- 1099 Misses Fay & Jean Hansen, BALMORAL (108), cr., 26/9/46, s Wee Dandee.
- 1100 Mrs. W. J. Hill & L. Parks, LIPSTICK (356), b., 1945, s Azarack.



- 1101 Athol E. T. James, FLORIEN (260), w., 8/10/44, s Silver King.  
 1102 Trevor King, PUNCH (292), b., 1941, s Raynor.  
 1103 Miss Alexia Lewis, VICTORY (78), br., 15/8/45, s Pinto Peter.  
 1104 J. Lewis, GARRY (569), rn., 1945.  
 1105 Miss Mayme Lewis, PETO (285), blk., —/11/45.  
 1106 Misses Janice & Loryn Lowe, SAVANNA (528), gr., —/9/48, s Sakhr.  
 1107 John Lumsden, CHEERFUL (344), blk., aged, s Kenilcoste.  
 1108 John Lumsden, FLICKA (345), blk., aged, s Kenilcoste.  
 1109 L. H. Mack, SILVER STAR (598), cr., 3/11/49, s Silver Trigger.  
 1110 Mrs. James McLaughlin, ZANEE (574), gr., 23/8/48, s Zadarin.  
 1111 Mrs. G. Norris, MICKY (586), ch., 13/11/47, s Pineado.  
 1112 H. L. Peck, PATCH (577), br., 1948, s Mister Clever.  
 1113 G. W. Robinson, DAINTY PAT (252), br., 4/9/49, s Peterwood.  
 1114 G. W. Robinson, NORITA (726), br., 29/9/46, s Peterwood.  
 1115 Miss Jeanette Watson, SINBAD (725), gr., 1948.  
 1116 Miss Ann Wells, HIGHLIGHT (435), br., —/8/42, s Promised Land (imp.).  
 1117 D. T. White, GLEN IDOL (724), ch., 1947.  
 1118 Mrs. W. Wright, GAIETY GIRL (141), gr., —/12/47.  
 1119 Miss Margaret Young, STORM (667), ch., 11/11/49, s Elsard.

## CLASS

116. MARE OR GELDING, over 14 hands and not over 14 hands 2 inches.—Prizes: £5, £2, £1. Entry fee 10/-, Members 7/-.

- 1120 F. Abrahams, GOLDEN DEAN (531), ch., 3/9/49, s Gold Boy.  
 1121 Miss C. Anderson, BLUE TRAVELLER (79), gr., 10/11/47, s Traveller 2nd.  
 1122 H. A. Arnold, GREY BOOTS (195), gr., —/10/47.  
 1123 J. Bett, THUNDER (754), gr., 1948.  
 1124 Miss Gwenda Beveridge, GAIETY (664), ch., 1/12/50, s Silver Trigger.  
 1125 Blair & Hill, SAILOR (723), gr., —/8/48, s Salt Edge.  
 1126 Miss Alison Booth, MAID OF HONOUR (504), b., 13/8/47, s Melton's Trust.  
 1127 D. L. Braham, VISION (630), ch., 1948, s Master Raeburn.  
 1128 Miss Gladys May Brown, GREY MIST (727), gr., 1944, s Goldie.  
 1129 Miss Yvonne Casemore, OLD GOLD (287), ch., aged.  
 1130 Miss Vanda Chapple, CAVALCADE (304), gr., 1943, s Streamline.  
 1131 Miss Lynette Charles, BEAU DARE (340), ch., 19/9/49, s Silver Trigger.  
 1132 Mrs. L. S. Clarke & D. White, RAJAH (645), blk., 12/8/50, s Lord Rex.  
 1133 Miss Lois Coles, ROYAL JESTER (140), ch., 1944, s Royal Top.  
 1134 M. M. Davies, BLAZAWAY (546), gr., 1944.  
 1135 M. M. Davies, MANNEQUIN (545), gr., 1944, s Wee Dandy.  
 1136 Miss Loretta Diviny, SUNLIGHT (335), gr., 1948, s Melton Blue Gordon.  
 1137 Mr. & Mrs. K. H. Dunoon, FAIRYDALE (91), b., 15/10/45, s Tony.  
 1138 Mr. & Mrs. K. H. Dunoon, GOLD CHARM (559), ch., 19/8/49, s Gold Boy.  
 1139 Miss J. Ellen, ALADDIN (83), br., 17/8/47, s Pageant.  
 1140 Mrs. J. Falkiner, GEORGE (758), piebald.  
 1141 Miss A. M. Forbes, BONNIE (668), skew., 1946, s Palnomar.  
 1142 Fowler Bros., FAIR ISLE (602), gr., 3/9/49, s Blaze Again.  
 1143 Miss Christine Gower, EXCALIBUR (298), b., 1/10/42, s Claymore.  
 1144 Miss B. Gray, PETER PAN (415), cr., —/12/45, s Tinker Dandy.  
 1145 Misses Fay & Jean Hansen, BALMORAL (108), cr., 26/9/46, s Wee Dandee.  
 1146 H. C. Holmfield, TIDY LADY (339), b., 1943, s Khancobin.  
 1147 Athol E. T. James, FLORIEN (260), w., 8/10/44, s Silver King.  
 1148 Trevor King, PUNCH (292), b., 1941, s Raynor.

- 1149 Miss Alexia Lewis, VICTORY (78), br., 15/8/45, s Pinto Peter.  
 1150 J. Lewis, GARRY, rn., 1945.  
 1151 Miss Mayme Lewis, PETO (285), blk., —/11/45.  
 1152 Misses Janice & Loryn Lowe, SAVANNA (528), gr., —/9/48, s Sakhr.  
 1153 John Lumsden, FLICKA (345), blk., aged, s Kenilcoste.  
 1154 W. A. McCarroll, DANNY (718), gr., 5/10/48.  
 1155 L. H. Mack, SILVER STAR (598), cr., 3/11/49, s Silver Trigger.  
 1156 Mrs. James McLaughlin, ZANEE (574), gr., 23/8/48, s Zadarin.  
 1157 Miss Helen Manifold, KERRIE (88), b., 14/9/47, s Peterwood.  
 1158 Mrs. Gwen M. Moore, TOP NOTCH (85), ch., 1947, s Cedric.  
 1159 G. W. Robinson, DAINTY PAT (252), br., 4/9/49, s Peterwood.  
 1160 G. W. Robinson, NORITA (726), br., 29/9/46, s Peterwood.  
 1161 Miss Wanda Shilliday, TALISMAN (547), br., aged, s Caravis.  
 1162 Miss Jeanette Watson, SINBAD (725), gr., 1948.  
 1163 Miss Ann Wells, HIGHLIGHT (435), br., —/8/42, s Promised Land (imp.).  
 1164 D. T. White, GLEN IDOL (724), ch., 1947.  
 1165 Miss Margaret Young, STORM (667), ch., 11/11/49, s Elsard.

## CLASS

117. \*LADY'S GALLOWAY HACK, over 14 and under 15 hands (to be ridden by an equestrienne when judged and on parade). (Special).—Prizes: £5, £2, £1. Entry fee 16/-, Members 10/-.

- 1166 Miss C. Anderson, BLUE TRAVELLER (79), gr., 10/11/47, s Traveller 2nd.  
 1167 M. C. Barns, DORIAN (536), gr., 15/11/48, s Sakhr.  
 1168 Miss Gwenda Beveridge, GAIETY (664), ch., 1/12/50, s Silver Trigger.  
 1169 Blair & Hill, SAILOR (723), gr., —/8/48, s Salt Edge.  
 1170 Miss Alison Booth, MAID OF HONOUR (504), b., 13/8/47, s Melton's Trust.  
 1171 Miss Barbara Bowman, PENELOPE (736), cr., 1949.  
 1172 Mr. & Mrs. S. L. Bowman, EARL DUDLEY (226), ch., —/8/45, s Meadow Hay.  
 1173 D. L. Braham, MAHMUD (631), gr., 1949, s Aladdin.  
 1174 C. Bramich, ECHO (761), gr.  
 1175 J. Brown, STYLISH LADDIE (308), ch., aged.  
 1176 Bryne & Kemp, ROYAL RESERVE (655), b., 16/11/52, s Speculation (N.Z.).  
 1177 Miss Yvonne Casemore, OLD GOLD (287), ch., aged.  
 1178 Miss Vanda Chapple, CAVALCADE (304), gr., 1943, s Streamline.  
 1179 Miss Lois Coles, ROYAL JESTER (140), ch., 1944, s Royal Top.  
 1180 Mr. & Mrs. Stan Craddock, NASHA (74), b., 26/9/49.  
 1181 Miss Loretta Diviny, SUNLIGHT (335), gr., 1948, s Melton Blue Gordon.  
 1182 Mr. & Mrs. K. H. Dunoon, FAIRYDALE (91), b., 15/10/45, s Tony.  
 1183 Mr. & Mrs. K. H. Dunoon, THE GEM (92), b., 20/10/44, s Tony.  
 1184 C. C. Eden, BENITA (165), blk., 1946, s Brilliant Jim.  
 1185 Miss J. Ellen, ALADDIN (83), br., 17/8/47, s Pageant.  
 1186 Mrs. J. Falkiner, GEORGE (758), piebald.  
 1187 Mrs. K. A. Foletta, TENACITY (413), gr., 1947, s Great Legend.  
 1188 Miss A. M. Forbes, BONNIE (668), skew., 1946, s Palnomar.  
 1189 Fowler Bros., FAIR ISLE (602), gr., 3/9/49, s Blaze Again.  
 1190 Miss Christine Gower, EXCALIBUR (298), b., 1/10/42, s Claymore.  
 1191 Miss B. Gray, PETER PAN (415), cr., —/12/45, s Tinker Dandy.  
 1192 Misses Fay & Jean Hansen, BALMORAL (108), cr., 26/9/46, s Wee Dandee.  
 1193 Mrs. W. Hunt, SYMBOL (258), br., aged.  
 1194 W. H. Inglis, GREYSON (715), gr., aged.  
 1195 Mrs. R. J. Isherwood, SUE (675), gr., 1/8/45, s The Rajah.



PEEL BROS.  
**COOLANGATTA STUD**  
 Geelong - Victoria

**“The Home of  
 Dalray”**

- DALRAY**
- Winner of £39,678 in Stakes.
  - Hailed Greatest Cup Winner since Phar Lap.
  - 9 st. 8 lbs. in the 1952 Melbourne Cup was the greatest weight successfully carried by an entire of his age.

LIST FULL FOR 1953. BOOKINGS BEING TAKEN FOR 1954 SEASON

**! YEARLINGS**

To be Offered at the 1954 March Sales in Melbourne:

- BROWN COLT—OTTOMAN x CHORAL DANCE. (Half Brother to Findon.)  
 BAY COLT—MASTHEAD x VINGT UN. (Half Brother to Three Winners.)  
 BAY COLT—PAMPHILOS x KILKEE. (First Foal.)  
 CHESTNUT COLT—DJAFAR x MISS UNDERSTAND. (From a Winning Dam.)  
 BAY FILLY—OTTOMAN x BRIDAL GOWN. (Half Sister to Tricky Dress, Adelaide.)  
 BROWN FILLY—BILLET x ROMANY WHISTLE. (Half Sister to Romany Star.)  
 BROWN FILLY—EMPYREAN x FEONA. (By Highly Successful Sire.)  
 CHESTNUT FILLY—PAMPHILOS x RED PEPPER. (Sire of Cellarmaster.)

For Further Particulars:

COOLANGATTA STUD - Geelong U 2557

or

WRIGHT, STEPHENSON BLOODSTOCK (AUST.) PTY. LTD.

MU 4711



- 1196 Mrs. H. A. Jackson, FIESTA (118), ch., 7/10/48, s Ras.  
 1197 Mrs. H. A. Jackson, MORVEN (112), gr., 8/12/46, s Sakhr.  
 1198 Trevor King, PUNCH (292), b., 1941, s Raynor.  
 1199 Miss Alexia Lewis, VICTORY (78), br., 15/8/45, s Pinto Peter.  
 1200 Miss Mayme Lewis, PETO (285), blk., —/11/45.  
 1201 Mrs. Charles Luckock, APRICOT (169), gr. rn., 2/10/48, s Sirhan.  
 1202 John Lumsden, FLICKA (345), blk., aged, s Kenilcoste.  
 1203 Miss Glenda McCall, GREYDON (558), gr., 30/8/47, s Sir Son.  
 1204 Mrs. James McLaughlin, ZANEE (574), gr., 23/8/48, s Zadarin.  
 1205 Miss Helen Manifold, KERRIE (88), b., 14/9/47, s Peterwood.  
 1206 Mrs. D. S. & John Masterton, SILVER LAD (375), taffy, aged.  
 1207 His Honour Judge Mitchell, COMET (210), b., aged, s Spear Earl.  
 1208 Mrs. Gwen M. Moore, TOP NOTCH (85), ch., 1947, s Cedric.  
 1209 Miss Heatherbelle Moran, BEAU REQUEST (613), blk., 20/8/50, s Request.  
 1210 Miss Shirly Neale, CRUISER (157), ch., 26/11/44, s Nokila.  
 1211 Mrs. G. Norris, BELINDA (588), cr., 1944, s Silver Lynn.  
 1212 Miss Patsy O'Halloran, BRAVE BOY (18), b., aged, s Caravis.  
 1213 Miss Janice Page, MR. DICKENS (158), b., 13/10/46, s Navy Blue.  
 1214 H. Ramsay, TAJ MAHAL (567), cr., 1944, s Banaghar.  
 1215 Miss Catherine Riggall, THEDDORA (597), gr., 1948.  
 1216 A. K. Saltmarsh, MURRAY (294), b., 1946.  
 1217 Miss Mary Nea Shanks, MARY'S STAR (542), gr., 1945, s Gasconade.  
 1218 Miss Wanda Shilliday, TALISMAN (547), br., aged, s Caravis.  
 1219 Miss Nancy Simmons, Wallura Lass (654), b., 28/12/48, s Wallace James.  
 1220 Miss Gwen Stead, CHERRY RIPE (760), ch., 1946, c Cabelero.  
 1221 Swiss Riding School, DARIUS (636), b., —/9/49, s Pearl Lyn 2nd.  
 1222 Miss Jennifer Tolley, DEBONAIR (584), ch., 1948.  
 1223 Miss O. Wallis, DARK PAGE (614), blk., 1945.  
 1224 Mrs. A. Ward, LUCKPENNY (583), gr., 1948, s Steadlis.  
 1225 Miss Ann Wells, HIGHLIGHT (435), br., —/8/42, s Promised Land (imp.).  
 1226 D. T. White, GLEN IDOL (724), ch., 1947.  
 1227 Miss Deidre Whitehouse, METAL (596), gr., 1945, s Scots Grey.  
 1228 Miss Margaret Young, STORM (667), ch., 11/11/49, s Elsard.  
 1235 Miss Alison Booth, MAID OF HONOUR (504), b., 13/8/47, s Melton's Trust.  
 1236 Miss Barbara Bowman, PENELOPE (736), cr.,  
 1237 Mr. & Mrs. S. L. Bowman, EARL DUDLEY (226), 1949, ch., —/8/45, s Meadow Hay.  
 1238 D. L. Braham, MAHMUD (631), gr., 1949, s Alladin.  
 1239 J. Brown, STYLISH LADDIE (308), ch., aged.  
 1240 Byrne & Kemp, ROYAL RESERVE (655), b., 16/11/52, s Speculation (N.Z.).  
 1241 Miss Yvonne Casemore, OLD GOLD (287), ch., aged.  
 1242 Miss Vanda Chapple, CAVALCADE (304), gr., 1943, s Streamline.  
 1243 Miss Lois Coles, ROYAL JESTER (140), ch., 1944, s Royal Top.  
 1244 A. R. Cooper, RED ROBIN (735), ch., 1948, s Cabelero.  
 1245 M. M. Davies, BLAZAWAY (545), gr., 1944.  
 1246 M. M. Davies, MANNEQUIN (546), gr., 1944, s Wee Dandy.  
 1247 Miss Loretta Diviny, SUNLIGHT (335), gr., 1948, s Melton Blue Gordon.  
 1248 Mr. & Mrs. K. H. Dunoon, FAIRYDALE (91), b., 15/10/45, s Tony.  
 1249 Mr. & Mrs. K. H. Dunoon, GOLD CHARM (559), ch., 19/8/49, s Gold Boy.  
 1250 Mr. & Mrs. K. H. Dunoon, THE GEM (92), b., 20/10/44, s Tony.  
 1251 C. C. Eden, BENETA (165), blk., 1946, s Brilliant Jim.  
 1252 Miss J. Ellen, ALADDIN (83), br., 17/8/47, s Pageant.  
 1253 Mrs. K. A. Foletta, TENACITY (413), gr., 1947, s Great Legend.  
 1254 Miss A. M. Forbes, BONNIE (668), skew., 1946, s Palnomar.  
 1255 Fowler Bros., FAIR ISLE (602), gr., 3/9/49, s Blaze Again.  
 1256 M. J. Gerrand, ROVADA KIT (306), b., 1943, s Limit Again.  
 1257 Miss Christine Gower, EXCALIBUR (298), b., 1/10/42, s Claymore.  
 1258 Miss B. Gray, PETER PAN (415), cr., —/12/45, s Tinker Dandy.  
 1259 Miss P. M. Hanna, CLEOPATRA (232), b., 4/11/47, s Rhakib.  
 1260 Misses Fay & Jean Hansen, BALMORAL (108), cr., 26/9/46, s Wee Dandee.  
 1261 H. C. Holmfield, TIDY LADY (339), b., 1943, s Khancobin.  
 1262 W. H. Inglis, GREYSON (715), gr., aged.  
 1263 Mrs. R. J. Isherwood, SUE (675), gr., 1/8/45, s The Rajah.  
 1264 Mrs. H. A. Jackson, FIESTA (118), ch., 7/10/48, s Ras.  
 1265 Mrs. H. A. Jackson, MORVEN (112), gr., 8/12/46, s Sakhr.  
 1266 Athol E. T. James, FLORIEN (260), w., 8/10/44, s Silver King.  
 1267 Trevor King, PUNCH (292), b., 1941, s Raynor.  
 1268 Miss Alexia Lewis, VICTORY (78), br., 15/8/45, s Pinto Peter.  
 1269 J. Lewis, GARRY (569), rn., 1945.  
 1270 Misses Janice & Loryn Lowe, SAVANNA (528), gr., —/9/48, s Sakhr.  
 1271 Mrs. Charles Luckock, APRICOT (169), gr. rn., 2/10/48, s Sirhan.  
 1272 John Lumsden, CHEERFUL (344), blk., aged, s Kenilcoste.  
 1273 John Lumsden, FLICKA (345), blk., aged, s Kenilcoste.  
 1274 Miss Glenda McCall, GREYDON (558), gr., 30/8/47, s Sir Son.  
 1275 Mrs. James McLaughlin, ZANEE (574), gr., 23/8/48, s Zadarin.  
 1276 Mrs. D. S. & John Masterton, SILVER LAD (375), taffy, aged.  
 1277 His Honour Judge Mitchell, COMET (210), b., aged, s Spear Earl.  
 1278 Mrs. Gwen M. Moore, TOP NOTCH (85), ch., 1947, s Cedric.  
 1279 Miss Heatherbelle Moran, BEAU REQUEST (613), blk., 20/8/50, s Request.  
 1280 Miss Jo Moseley, BANOOL (734), br., aged.  
 1281 Miss Shirly Neale, CRUISER (157), ch., 26/11/44, s Nokila.  
 1282 Miss Patsy O'Halloran, BRAVE BOY (18), b., aged, s Caravis.  
 1283 Miss Janice Page, MR. DICKENS (158), b., 13/10/46, s Navy Blue.  
 1284 H. Ramsay, TAJ MAHAL (567), cr., 1944, s Banaghar.

## CLASS

118. \*PAIR OF MARES OR GELDINGS, over 14 hands and under 15 hands (to be ridden by a lady and gentleman). (Special).— Prizes: £5, £2, £1, of which £7 is presented by B. SEPPELT AND SONS LTD., 561 COLLINS STREET, MELBOURNE, C.I. Entry fee per single entry 7/-. Members 4/-.

Hacks competing in the above Class need not necessarily belong to the same owner, and may be nominated singly. Owners may "pair up" at any time prior to judging. In the event of a pair separately owned winning, the prize will be divided.

- 1229 Miss C. Anderson, BLUE TRAVELLER (79), gr., 10/11/47, s Traveller 2nd.  
 1230 H. A. Arnold, GREY BOOTS (195), gr., —/10/47.  
 1231 M. C. Barns, DORIAN (536), gr., 15/11/48, s Sakhr.  
 1232 J. Bett, THUNDER (754), gr., 1948.  
 1233 Miss Gwenda Beveridge, GAIETY (664), ch., 1/12/50, s Silver Trigger.  
 1234 Elair & Hill, SAILOR (723), gr., —/8/48, s Salt Edge.



- 1285 G. W. Robinson, DAINY PAT (252), br., 4/9/49, s Peterwood.
- 1286 G. W. Robinson, NORITA (726), br., 29/9/46, s Peterwood.
- 1287 A. K. Saltmarsh, MURRAY (294), b., 1946.
- 1288 Miss Mary Nea Shanks, MARY'S STAR (541), gr., 1945, s Gasconade.
- 1289 Miss Wanda Shilliday, TALISMAN (547), br., aged, s Caravis.
- 1290 Miss Nancy Simmons, WALLURA LASS (654), b., 28/12/48, s Wallace James.
- 1291 Miss Gwen Stead, CHERRY RIPE (766), ch., 1946, s Cabelero.
- 1292 Miss Jennifer Tolley, DEBONAIR (584), ch., 1948.
- 1293 Mrs. A. Ward, LUCKPENNY (583), gr., 1948, s Steadlis.
- 1294 Miss Ann Wells, HIGHLIGHT (435), br., -/8/42, s Promised Land (imp.).
- 1295 D. T. White, GLEN IDOL (724), ch., 1947.
- 1296 Miss Deidre Whitehouse, METAL (596), gr., 1945, s Scots Grey.
- 1297 Miss Margaret Young, STORM (667), ch., 11/11/49, s Elward.

- 1318 J. E. F. Mann, ALICE, br., aged.
- 1319 J. E. F. Mann, RAINBIRD, b., aged.
- 1320 J. Maple-Brown, RHETT, br.
- 1321 J. Maple-Brown, BEATRICE, br.
- 1322 J. Maple-Brown, SPINNAKER LASS, br.
- 1323 Miss N. J. Monkovitch, PINOCCHIO, blue rn., 1946, s Blue Ideal.
- 1324 Moore & Richardson, TOP DOG, ch., 1945, s Top Hole.
- 1325 Miss Lu Moseley, GOLD, ch., 1944, s Sir Moseley.
- 1326 Alan W. Officer, BETTY, b., -/11/46, s Nightlike.
- 1327 Alan W. Officer, DARBY, b., -/10/46, s Nightlike.
- 1328 Alan W. Officer, STARLIGHT, b., s Nightlike.
- 1329 Misses Pearson & Williamson, HIGH TIDE, ch., -/10/45, s Farnstar.
- 1330 A. K. Saltmarsh, KIM, br., aged.
- 1331 Miss D. M. Swanston, FLAME, ch., -/9/45, s Whynot.

**SADDLE PONIES.**  
(Not over 14 hands).

Fee 10/-, Members 7/- (unless otherwise stated).

*119*  
1 Miss Shirley Neale  
2 Miss Rita Bennett  
3 Mrs. R. M. Matherall — owner Mrs. K. W. Dunmore  
4 Miss Lucia Lewis

**CLASS**  
119. \*CONSOLATION

**ANY MARE OR GELDING, over 13 hands and not over 14 hands. For mares or geldings which have not won a first, second or third prize as hacks, coming singly, at any Australian Royal Show at time of judging. (Special).— Prizes: £3, £2, £1.**

**POLO.**

Mares or Geldings in the two following Classes will be tried with stick and ball, and submitted to any other test required by the Judge.

**120. \*MARE OR GELDING, suitable for Polo (heavy) (Special).—Prizes: £4, £2, £1. Entry fee 10/-, Members 7/-.**

- 1298 P. J. Bell, BEAUTY, br.
- 1299 P. J. Bell, COLLEEN, br.
- 1300 Mrs. L. S. Clarke & D. White, RAJAH (645), blk., 12/8/50, s Lord Rex.
- 1301 R. Kelly, LOPHA, br.
- 1302 Miss J. Macleod, RORY MOR (541), gr., 19/11/49, s Royal Blue.
- 1303 Miss Janet McGowan, ROYAL JAMES (55), br., aged, s Banaghar.
- 1304 J. Maple-Brown, NIPA, br.
- 1305 Miss Shirley Neale, CRUISER (157), ch., 26/11/44, s Nokila.
- 1306 Mrs. G. Norris, MICKY (586), ch., 13/11/47, s Pineado.
- 1307 Miss Mary Nea Shanks, MARY'S STAR (542), gr., 1945, s Gasconade.
- 1308 Miss Deidre Whitehouse, BEAU (595), br., 1948.

**121. \*MARE OR GELDING, suitable for Polo (light) (Special).—Prizes: £4, £2, £1. Entry fee 10/-, Members 7/-.**

- 1309 P. J. Bell, LADYBIRD, br.
- 1310 P. J. Bell, CLARE, br.
- 1311 Mrs. Graham Carroll, FANTASY (648), blk., 1941.
- 1312 Mr. & Mrs. Stan Craddock, NASHA (74), b., 26/9/49.
- 1313 Colin R. Kelly, LINDA (672), br., -/11/43, s Sir Guy.
- 1314 R. Kelly, WOOLTARA, br.
- 1315 R. Kelly, SMOKY, gr.
- 1316 Miss Alexia Lewis, VICTORY, br., 15/8/45, s Pinto Peter.
- 1317 Mrs. Charles Luckcock, APRICOT, gr. rn., 2/10/48, s Sirhan.

- 1332 John Anderson, MARGO (502), ch., -/8/49.
- 1333 Miss V. Anderson, GLENNIS (2268), gr., -/11/47.
- 1334 H. A. Arnold, LYNDALE JENNY (1382), gr., -/9/48, s Zadarin.
- 1335 H. A. Arnold, LYNDALE ROYAL BONNIE (2783), b., -/10/48, s Royal Top.
- 1336 Robert Bourke, ROGER (384), b., 1945.
- 1337 Miss Rosemary A. Bowler, STAR DUST (691), gr., 1947.
- 1338 D. L. Braham, RIVERMEADE SCOTCH LASS (Vol. 6), b., 1946, s Pie Pie.
- 1339 Lindsay D. Burns, LADYBIRD (537), b., 1946.
- 1340 Miss Beverley Cadogan, MELODIE (701), b., -/11/50, s Fayrial.
- 1341 Miss Faye Cameron, BANNER (283), blk., 15/10/45, s Heroic Boyce.
- 1342 H. Casmore, LINDY LOU (716), blk., 1950, s Comet.
- 1343 Miss Vanda Chapple, HARMONY (661), br., 16/11/49, s Cavalier.
- 1344 Miss Lynette Charles, TYN-Y-COED SILHOUETTE (3046), blk, 30/9/49, s Tranquil Boy.
- 1345 Mrs. L. S. Clarke & D. White, JUDY DEEN (1195), ch., 10/11/45, s Texas Deen.
- 1346 Miss Janice Cotes, CAVALCADE (34), cr., 9/11/47, s Wee Dandy.
- 1347 Patrick Corr, DINGAAN (513), blk., aged.
- 1348 Miss Jane Coy, CAPTAIN STARLIGHT (543), br., 1947.
- 1349 Miss Noel Davidson, GOLDEN LIGHT (649), ch., 1947.
- 1350 Misses R. & L. Desailly, LOLLY POP (726), cr., -/1/50, s Paint.
- 1351 Bruce Eltringham, GOLDEN GEM (26), ch., -/8/49, s Blue Danube.
- 1352 Mrs. Loris Faulds, DARIEN (592), blk., 14/11/47, s Blank.
- 1353 J. Foster, QUEENIE (410), b., -/8/48, s Cedric.
- 1354 Miss Jill Graham, DESTINY (469), b., 11/10/46, s Cedric.
- 1355 Misses Fay & Jean Hansen, GOLDEN TEXAS (109), cr., 5/9/49, s Wee Dandee.
- 1356 Miss Kerry Hunter-King, HEATHER BELL (380), gr., 1947.
- 1357 A. T. Ingram, FAIRLEA HICKORY QUEEN (3051), cr., 21/9/49, s Hickory King.
- 1358 A. T. Ingram, GOLD FLICKER (2770), cr., 15/12/49, s Gold Nugget.
- 1359 Miss Dawn & Allan Jones, GLENALLEN (324), gr., 1946, s Rameagen (N.S.W.).
- 1360 Mrs. R. G. Kellock, ACE HIGH (153), ch., 1946.



- 1285 G. W. Robinson, DAINTY PAT (252), br., 4/9/49, s Peterwood.
- 1286 G. W. Robinson, NORITA (726), br., 29/9/46, s Peterwood.
- 1287 A. K. Saltmarsh, MURRAY (294), b., 1946.
- 1288 Miss Mary Nea Shanks, MARY'S STAR (541), gr., 1945, s Gasconade.
- 1289 Miss Wanda Shilliday, TALISMAN (547), br., aged, s Caravis.
- 1290 Miss Nancy Simmons, WALLURA LASS (654), b., 28/12/48, s Wallace James.
- 1291 Miss Gwen Stead, CHERRY RIPE (760), ch., 1946, s Cabelero.
- 1292 Miss Jennifer Tolley, DEBONAIR (584), ch., 1948.
- 1293 Mrs. A. Ward, LUCKPENNY (583), gr., 1948, s Steadlis.
- 1294 Miss Ann Wells, HIGHLIGHT (435), br., —/8/42, s Promised Land (imp.).
- 1295 D. T. White, GLEN IDOL (724), ch., 1947.
- 1296 Miss Deidre Whitehouse, METAL (596), gr., 1945, s Scots Grey.
- 1297 Miss Margaret Young, STORM (667), ch., 11/11/49, s Elsard.
- 1318 J. E. F. Mann, ALICE, br., aged.
- 1319 J. E. F. Mann, RAINBIRD, b., aged.
- 1320 J. Maple-Brown, RHETT, br.
- 1321 J. Maple-Brown, BEATRICE, br.
- 1322 J. Maple-Brown, SPINNAKER LASS, br.
- 1323 Miss N. J. Monkovitch, PINOCCHIO, blue rn., 1946, s Blue Ideal.
- 1324 Moore & Richardson, TOP DOG, ch., 1945, s Top Hole.
- 1325 Miss Lu Moseley, GOLD, ch., 1944, s Sir Moseley.
- 1326 Alan W. Officer, BETTY, b., —/11/46, s Nightlike.
- 1327 Alan W. Officer, DARBY, b., —/10/46, s Nightlike.
- 1328 Alan W. Officer, STARLIGHT, b., s Nightlike.
- 1329 Misses Pearson & Williamson, HIGH TIDE, ch., —/10/45, s Farnstar.
- 1330 A. K. Saltmarsh, KIM, br., aged.
- 1331 Miss D. M. Swanston, FLAME, ch., —/9/45, s Whynot.

## SADDLE PONIES.

(Not over 14 hands).

Entry fee 10/-, Members 7/- (unless otherwise stated).

## CLASS

122. \*PONY MARE OR GELDING, over 13 hands and not over 14 hands. For mares or geldings which have not won a first, second or third prize as hacks, competing singly, at any Australian Royal Show at time of judging. (Special).—Prizes: £3, £2, £1.

- 1332 John Anderson, MARGO (502), ch., —/8/49.
- 1333 Miss V. Anderson, GLENNIS (2268), gr., —/11/47.
- 1334 H. A. Arnold, LYNDALÉ JENNY (1382), gr., —/9/48, s Zadarin.
- 1335 H. A. Arnold, LYNDALÉ ROYAL BONNIE (2783), b., —/10/48, s Royal Top.
- 1336 Robert Bourke, ROGER (384), b., 1945.
- 1337 Miss Rosemary A. Bowler, STAR DUST (691), gr., 1947.
- 1338 D. L. Braham, RIVERMEADE SCOTCH LASS (Vol. 6), b., 1946, s Pie Pie.
- 1339 Lindsay D. Burns, LADYBIRD (537), b., 1946.
- 1340 Miss Beverley Cadogan, MELODIE (701), b., —/11/50, s Fayrial.
- 1341 Miss Faye Cameron, BANNER (283), blk., 15/10/45, s Heroic Boyce.
- 1342 H. Casemore, LINDY LOU (716), blk., 1950, s Comet.
- 1343 Miss Vanda Chapple, HARMONY (661), br., 16/11/49, s Cavalier.
- 1344 Miss Lynette Charles, TYN-Y-COED SILHOUETTE (3046), blk, 30/9/49, s Tranquil Boy.
- 1345 Mrs. L. S. Clarke & D. White, JUDY DEEN (1105), ch., 10/11/45, s Texas Deen.
- 1346 Miss Janice Coles, CAVALCADE (34), cr., 9/11/47, s Wee Dandy.
- 1347 Patrick Corr, DINGAAN (513), blk., aged.
- 1348 Miss Jane Coy, CAPTAIN STARLIGHT (543), br., 1947.
- 1349 Miss Noel Davidson, GOLDEN LIGHT (649), ch., 1947.
- 1350 Misses R. & L. Desailly, LOLLY POP (726), cr., —/1/50, s Paint.
- 1351 Bruce Eltringham, GOLDEN GEM (26), ch., —/8/49, s Blue Danube.
- 1352 Mrs. Loris Faulds, DARIEN (592), blk., 14/11/47, s Blank.
- 1353 J. Foster, QUEENIE (410), b., —/8/48, s Cedric.
- 1354 Miss Jill Graham, DESTINY (469), b., 11/10/46, s Cedric.
- 1355 Misses Fay & Jean Hansen, GOLDEN TEXAS (109), cr., 5/9/49, s Wee Dandee.
- 1356 Miss Kerry Hunter-King, HEATHER BELL (380), gr., 1947.
- 1357 A. T. Ingram, FAIRLEA HICKORY QUEEN (3051), cr., 24/9/49, s Hickory King.
- 1358 A. T. Ingram, GOLD FLICKER (2770), cr., 15/12/49, s Gold Nugget.
- 1359 Miss Dawn & Allan Jones, GLENALLEN (324), gr., 1946, s Rameagen (N.S.W.).
- 1360 Mrs. R. G. Kellock, ACE HIGH (153), ch., 1946.

## CLASS

119. \*CONSOLATION GALLOWAY, over 14 hands and under 15 hands. For Gallows that have competed at this Show and have not won a first prize (competing singly) (Special).—Prizes: £2, £1, Card. Entry fee 5/-.

Entries for the above class must be made at the Horse Superintendent's Office, on the Show Grounds, between 4 p.m. and 5 p.m. on the day prior to that on which the event is to take place.

## POLO.

Mares or Geldings in the two following Classes will be tried with stick and ball, and submitted to any other test required by the Judge.

120. \*MARE OR GELDING, suitable for Polo (heavy) (Special).—Prizes: £4, £2, £1. Entry fee 10/-, Members 7/-.

- 1298 P. J. Bell, BEAUTY, br.
- 1299 P. J. Bell, COLLEEN, br.
- 1300 Mrs. L. S. Clarke & D. White, RAJAH (645), blk., 12/8/50, s Lord Rex.
- 1301 R. Kelly, LOPHA, br.
- 1302 Miss J. Macleod, RORY MOR (541), gr., 19/11/49, s Royal Blue.
- 1303 Miss Janet McGowan, ROYAL JAMES (55), br., aged, s Banaghar.
- 1304 J. Maple-Brown, NITA, br.
- 1305 Miss Shirlye Neale, CRUISER (157), ch., 26/11/44, s Nokila.
- 1306 Mrs. G. Norris, MICKY (586), ch., 13/11/47, s Pineado.
- 1307 Miss Mary Nea Shanks, MARY'S STAR (542), gr., 1945, s Gasconade.
- 1308 Miss Deidre Whitehouse, BEAU (595), br., 1948.

121. \*MARE OR GELDING, suitable for Polo (light) (Special).—Prizes: £4, £2, £1. Entry fee 10/-, Members 7/-.

- 1309 P. J. Bell, LADYBIRD, br.
- 1310 P. J. Bell, CLARE, br.
- 1311 Mrs. Graham Carroll, FANTASY (648), blk., 1941.
- 1312 Mr. & Mrs. Stan Craddock, NASHA (74), b., 26/9/49.
- 1313 Colin R. Kelly, LINDA (672), br., —/11/43, s Sir Guy.
- 1314 R. Kelly, WOOLTARA, br.
- 1315 R. Kelly, SMOKY, gr.
- 1316 Miss Alexia Lewis, VICTORY, br., 15/8/45, s Pinto Peter.
- 1317 Mrs. Charles Luckcock, APRICOT, gr. rn., 2/10/48, s Sirhan.



- 1361 Mrs. R. G. Kellock, SPANGLES (137), gr., 1948.  
 1362 E. W. Langford, BLUE MIST (557), blue rn., 15/11/49.  
 1363 T. P. Lloyd, ALI SHAN (378), gr., 16/2/48.  
 1364 Mrs. P. L. Lowe, DERRYMORE (68), gr., 1945.  
 1365 Miss Rosemary McNamara, SANDY (459), ch., 6/11/48, s Wee Dandy.  
 1366 Miss Christina Manifold, HEIDI (548), ch., 10/9/50, s Rashid 2nd.  
 1367 Mrs. D. S. Masterton, CAMBEROONA TRIXIE (3049), b., 22/9/50, s Golden Cloud.  
 1368 S. Mathieson, RIVERMEADE BEERSHEBA (2737), cr., 30/4/48, s Wee Dandy.  
 1369 C. H. Meyer, FIRE FLY (638), b., —/8/49, s Tom Berkley.  
 1370 Miss Ann Moreland, SHANDY (685), skew, 1950, s Terry.  
 1371 Mrs. Kathleen Moss, BLUE JIM (175), gr., 1945.  
 1372 S. S. Moulton, BUMP (762), br., 12/12/49, s Peter Zolock.  
 1373 Barry Oates, BLUE PRINCESS (301), gr., —/11/47, s Nicholas.  
 1374 D. F. & B. Osborn, TICH (607), b., 1944, s Prince Henry.  
 1375 W. F. Parker, ZIPP (719), gr., aged.  
 1376 H. L. Peck, PIERRE (578), gr. and w., —/11/49, s Lyndale Supreme.  
 1377 Mrs. Noble Pennell, BILLY TEA (695), gr., —/8/48.  
 1378 Miss Joyce Raymond, SCARAB (185), b., 25/10/44, s Lance Rosareen.  
 1379 John Roberts, SNOWDRIFT (225), gr., aged.  
 1380 John Robinson, JILL (37), br., 1948.  
 1381 Miss Jill Ryan, SLIPALONG (350), b., aged, s Ali Pasha.  
 1382 M. A. Slight, FLASH LADY (620), gr., 1948.  
 1383 M. A. Sleight, MERVAL PRINCESS (2947), br., 13/8/50, s Lyndale Majestic.  
 1384 Norman Stray, BAROOLA JEWEL (692), blk., 4/10/49, s Trojan.  
 1385 Gerald J. Tehan, LADY GAY (627), gr., 1948.  
 1386 J. L. Tranter, LADY AMBER (107), gr.  
 1387 Mrs. G. Tull & Mrs. B. Yorsten, JAYELLE (712), ch., 3/10/49, s Jargon.  
 1388 Miss Jeanette Watson, LADY FELICITY (2291), ch., —/1/46, s Commodore.  
 1389 Waverley Riding School, CONJUROR (565), b., 1945, s The Wizzard.  
 1390 K. E. West-Onley, MARDIS PRIDE (627), blk., 10/11/45, s Mittens.  
 1391 Mrs. N. Williamson, WON WRONA KIT (Vol. 6), b., —/8/48, s Silver Lyn.  
 1392 F. Wright & Miss Norma C. Whiting, BLUEY, blue.

## CLASS

**123. PONY MARE OR GELDING, over 13 hands 2 inches and not over 14 hands.— Prizes: £5, £2, £1.**

- 1393 J. G. Attwood, GLAMOUR (127), br., aged.  
 1394 Robert Bourke, ROGER (384), b., 1945.  
 1395 Miss Rosemary A. Bowler, STAR DUST (691), gr., 1947.  
 1396 Miss Judith M. Byrne, BLUE MOON (312), gr., 1946, s Brilliant Jim.  
 1397 Miss Beverley Cadogan, MELODIE (701), b., —/11/50, s Fayrial.  
 1398 Miss Faye Cameron, BANNER (283), blk., 15/10/45, s Heroic Boyce.  
 1399 H. Casemore, LINDY LOU (716), blk., 1950, s Comet.  
 1400 Mrs. L. S. Clarke & D. White, JUDY DEEN (1105), ch., 10/11/45, s Texas Deen.  
 1401 Mrs. G. J. Coles, CHOCOLATE BOX (549), taffy, 1948.  
 1402 Miss Janice Coles, CAVALCADE (34), cr., 9/11/47, s Wee Dandy.  
 1403 Patrick Corr, DINGAAN (513), blk., aged.  
 1404 J. Cullen, AZANGO (491), b., 1946.  
 1405 Misses R. & L. Desailly, LOLLY POP (726), cr., —/1/50, s Paint.  
 1406 T. Dwyer, PROMISE (483), gr., 1948.  
 1407 Mrs. Loris Faulds, DARIEN (592), blk., 14/11/47, s Blank.  
 1408 J. Foster, QUEENIE (410), b., —/8/48, s Cedric.  
 1409 Clifford Hill, LYNETTE (753), b., 1949, s Sirhan.  
 1410 E. W. Langford, BLUE MIST (557), blue rn., 15/11/49.  
 1411 Miss Christina Manifold, HEIDI (548), ch., 10/9/50, s Rashid 2nd.  
 1412 Mrs. D. S. Masterton, CAMBEROONA TRIXIE (3049), b., 22/9/50, s Golden Cloud.

- 1413 Miss Ann Moreland, SHANDY (685), skew, 1950, s Terry.  
 1414 S. S. Moulton, BUMP (762), br., 12/12/49, s Peter Zolock.  
 1415 W. F. Parker, ZIPP (719), gr., aged.  
 1416 Mrs. Noble Pennell, BILLY TEA (695), gr., —/8/48.  
 1417 Miss Joyce Raymond, SCARAB (185), b., 25/10/44, s Lance Rosareen.  
 1418 Miss Fay Simmons, PLAYMATE (336), blk., 1946, s Cedric.  
 1419 Gerald J. Tehan, LADY GAY (627), gr., 1948.  
 1420 Miss Jennifer Tolley, BOSUN (130), gr., aged.  
 1421 Mrs. G. Tull & Mrs. B. Yorsten, JAYELLE (712), ch., 3/10/49, s Jargon.

## CLASS

**124. PONY MARE OR GELDING, over 13 hands and not over 13 hands 2 inches. Prizes: £5, £2, £1.**

- 1422 A. L. Beal, DANNY (707), cr., aged.  
 1423 Miss Rita Bennett, TRIGGER (434), br., aged.  
 1424 Miss Gwenda Beveridge, COMMODORE (346), gr., aged, s Newspaper.  
 1425 Lindsay D. Burns, LADYBIRD (537), b., 1946.  
 1426 Miss Lynette Charles, TYN-Y-COED SILHOUETTE (3046), blk., 30/9/49, s Tranquil Boy.  
 1427 Miss Neel Davidson, GOLDEN LIGHT (649), ch., 1947.  
 1428 Bruce Eltringham, GOLDEN GEM (26), ch., —/8/49, s Blue Danube.  
 1429 Fowler Bros., LYLE (485), b., —/9/48, s Sailor.  
 1430 Maxwell Green, SILVER STAR LIGHT (543), ch., 16/8/49, s Silver Sails.  
 1431 Miss Kerry Hunter-King, HEATHER BELL (380), gr., 1947.  
 1432 Mrs. R. G. Kellock, SPANGLES (137), gr., 1948.  
 1433 Misses Janice & Loryn Lowe, COMEDY KEY (103), gr., 1946, s Keyver.  
 1434 John Lumsden, GAY SURPRISE (708), gr., aged, s Gay Parody.  
 1435 Miss Sarah Luxton, PRINCE (421), gr., aged.  
 1436 Miss P. M. McKee, RODDIE (81), b., —/11/48, s Wee Grey Lock.  
 1437 Miss Ann McLaurin, MICKIE (722), br., aged.  
 1438 Miss Rosemary McNamara, SANDY (459), ch., 6/11/48, s Wee Dandy.  
 1439 C. H. Meyer, FIRE FLY (638), b., —/8/49, s Tom Berkley.  
 1440 Barry Oates BLUE PRINCESS (301), gr., —/11/47, s Nicholas.  
 1441 D. F. & B. Osborn, TICH (607), b., 1944, s Prince Henry.  
 1442 Miss J. & Master D. Payne, QUEEN OF DIAMONDS (1816), cr., —/10/45, s The Sheik.  
 1443 John Robinson, JILL (37), br., 1948.  
 1444 Miss Jill Ryan, SLIPALONG (350), b., aged, s Ali Pasha.  
 1445 M. A. Sleight, FLASH LADY (620), gr., 1948.  
 1446 M. A. Sleight, MERVAL PRINCESS (2947), br., 13/8/50, s Lyndale Majestic.  
 1447 J. L. Tranter, DON (639), gr., 30/10/50.  
 1448 Miss Jeanette Watson, LADY FELICITY (2291), ch., —/1/46, s Commodore.  
 1449 K. E. West-Onley, MARDIS PRIDE (627), blk., 10/11/45, s Mittens.  
 1450 Miss Norma C. Whiting, HIGHLAND LADDIE (249), gr., 7/10/42, s Silver King.  
 1451 Mrs. N. Williamson, WON WRONA KIT (Vol. 6), b., —/8/48, s Silver Lyn.  
 1452 F. Wright & Miss Norma C. Whiting, BLUEY, blue.

**125. \*PONY MARE OR GELDING, over 12 hands and not over 13 hands. For mares or geldings which have not won a first, second or third prize as hacks, competing singly, at any Australian Royal Show at time of judging. (Special).—Prizes: £3, £2, £1.**

- 1453 H. A. Arnold, LYNDAL MEG (Vol. 6), gr., —/10/49, s Lyndale Majestic.  
 1454 H. A. Arnold, PRINCE EBONY (196), blk., —/10/49.  
 1455 J. Bett, SNIP (428), gr., 1950.  
 1456 Miss Joan Carr, BLUE STAR (2445), gr., 1947, s Nattai Comet.  
 1457 Miss J. A. Clark, ELLEN VANNIN PLAYMATE (540), gr., 13/11/50, s Traveller 2nd.



- 1458 Cowan Bros., BOY BLUE (80), gr., —/11/47, s Light Blue.
- 1459 David Crichton, MELODY (746), gr., 20/11/49, s Fenwick Fame.
- 1460 Miss J. Ellen, PATCHWORK (279), gr. and w., 11/9/45, s Newspaper.
- 1461 Wallace Ferguson, CRINALLA HIGH JINKS, (Vol. 6), blk., —/11/49.
- 1462 Mrs. K. A. Foletta, TOKEN (527), ch., 1945, s Meadow Hay.
- 1463 Raymond Greening, THE MONK (334), b., 1946, s Cedric.
- 1464 Misses Fay & Jean Hansen, BONNIE CHARLES (89), br., 30/8/46, s Christmas.
- 1465 J. S. Laver, PLAYBOY (573), b., 1949.
- 1466 Miss Sarah Luxton, PRINCE (421), gr., aged.
- 1467 L. K. McConnell, CINDERELLA (763), gr., 1949.
- 1468 L. K. McConnell, KILTIE (764), gr., 1950.
- 1469 Mrs. G. McIntyre, DAINTY BESS (1954), gr., —/10/47, s Silver King.
- 1470 C. H. Meyer, TIGER (465), gr., 1948.
- 1471 D. F. & B. Osborn, BLUE DAWN (1036), blue, 1945, s Marquis.
- 1472 D. F. & B. Osborn, MAYNOT (608), blue rn., 1949, s Meenot.
- 1473 W. & R. Patten, SUNBEAM (651), ch., 15/10/49, s Berkeley Hafren.
- 1474 T. R. Russell, GREEN VALLEY GREY DAWN (271), gr., 5/11/47, s Wee Georgie.
- 1475 Misses S. & J. Scott, SPRINGMEAD MELOCKA (923), gr., 31/10/45, s Wee Grey Lock.
- 1476 L. Stray, LADDIE (694), ch., 1949.
- 1477 Mrs. Edith E. Thomas, BLAMEY (660), rn., —/10/49.
- 1478 Mrs. Edith E. Thomas, MONTGOMERY (372), b., aged.
- 1479 Mr. & Mrs. G. H. Toll, BLUE SILVER (713), gr., 4/9/49, s Silver Star.
- 1480 Mrs. M. L. Willsallen & Miss G. Knight-Gregson, BLAIRMOUNT BEVERLEY (2984), br., 6/10/45, s Blairmount Tim.

## CLASS

**126. PONY MARE OR GELDING, over 12 hands 2 inches and not over 13 hands.—Prizes: £5, £2, £1.**

- 1481 H. A. Arnold, DON (199), ch. aged.
- 1482 J. E. Booth, LODGE PARK SUPREME (Vol. 6), ch. and w., 17/1/51, s Mr. Meggs.
- 1483 H. J. Bradford, HEATHER (733), skew., 1949.
- 1484 Mrs. Ruth Carter, FLASH BOY (276), gr., 1945, s Sirdar.
- 1485 Miss J. A. Clarke, ELLEN VANNIN PLAYMATE (540), gr., 13/11/50, s Traveller 2nd.
- 1486 Wallace Ferguson, CRINALLA HIGH JINKS, (Vol. 6), blk., —/11/49.
- 1487 Mrs. K. A. Foletta, TOKEN (527), ch., 1945, s Meadow Hay.
- 1488 R. E. Gardiner, BEAUTY (156), b., 1947, s Clever Roy.
- 1489 R. E. Gardiner, GAY SPARK (152), gr., 1946.
- 1490 Raymond Greening, THE MONK (334), b., 1946, s Cedric.
- 1491 Misses Fay & Jean Hansen, BONNIE CHARLES (89), br., 30/8/46, s Christmas.
- 1492 J. S. Laver, PLAY BOY (573), b., 1949.
- 1493 L. K. McConnell, CINDERELLA (763), gr., 1949.
- 1494 Mrs. G. McIntyre, DAINTY BESS (1954), gr., —/10/47, s Silver King.
- 1495 Miss Josephine & Peter McKay, THE HILL BO PEEP (2954), gr., —/9/49, s Burradoo Searchlight.
- 1496 C. S. Mann, RIPPLE (2340 S.), cr., 2/9/46, s Gumnut.
- 1497 His Honour Judge Mitchell, STANLEY (211), taffy, aged, s Silver Bullet.
- 1498 D. F. & B. Osborn, BLUE DAWN (1036), blue, 1945, s Marquis.
- 1499 W. & R. Patten, SUNBEAM (651), ch., 15/10/49, s Berkeley Hafren.
- 1500 Miss D. M. Swanston, WHY AMBER (952), br., 25/10/42, s Whynot.

**127. PONY MARE OR GELDING, 13 hands and not over 14 hands. (When judged and on parade to be ridden by boy or girl 16 years of age or under on the first day of Show).—Prizes: £3, £2, £1.**

- 1501 John Anderson, MARGO (502), ch., —/8/49.
- 1502 Miss V. Anderson, GLENNIS (2268), gr., —/11/47.

- 1503 H. A. Arnold, LYNDALE JENNY (1382), gr., —/9/48, s Zadarin.
- 1504 H. A. Arnold, LYNDALE ROYAL BONNIE (2783), b., —/16/48, s Royal Top.
- 1505 E. J. Bowles, BLUE LAD (769), gr., 17/10/45, s Prophet Lad.
- 1506 D. L. Brabant, RIVERMEADE SCOTCH LASS (Vol. 6), b., 1946, s Pie Pie.
- 1507 Miss Yanda Chapple, HARMONY (661), br., 16/11/49, s Cavalier.
- 1508 Miss Jane Coy, CAPTAIN STARLIGHT (543), br., 1947.
- 1509 J. Cullen, AZANGO (491), b., 1946.
- 1510 Miss Jill Graham, DESTINY (469), b., 11/10/45, s Cedric.
- 1511 Misses Fay & Jean Hansen, GOLDEN TEXAS (109), cr., 5/9/49, s Wee Dandee.
- 1512 Clifford Hill, LYNETTE (753), b., 1949, s Sirhan.
- 1513 A. T. Ingram, FAIRLEA HICKORY QUEEN (3051), cr., 24/9/49, s Hickory King.
- 1514 A. T. Ingram, GOLD FLICKER (2770), cr., 15/12/49, s Gold Nugget.
- 1515 Miss Dawn & Allan Jones, GLENALLEN (324), gr., 1946, s Rameagen (N.S.W.).
- 1516 Mrs. R. G. Kellock, ACE HIGH (153), ch., 1946.
- 1517 Mrs. P. L. Lowe, DERRYMORE (68), gr., 1945.
- 1518 Miss Ann McLaurin, MICKIE (722), br., aged.
- 1519 Miss Christina Manifold, HEIDI (548), ch., 10/9/50, s Rashid 2nd.
- 1520 S. Mathieson, RIVERMEADE BEERSHEBA (2737), cr., 30/4/48, s Wee Dandy.
- 1521 Miss N. J. Monkivitch, PINOCCHIO (366), blue rn., 1946, s Blue Ideal.
- 1522 Miss Lu Moseley, GOLD (474), ch., 1944, s Sir Moseley.
- 1523 Mrs. Kathleen Moss, BLUE JIM (175), gr., 1945.
- 1524 John Roberts, SNOWDRIFT (225), gr., aged.
- 1525 Misses S. & J. Scott, SPRINGMEAD MELOCKA (923), gr., 31/10/45, s Wee Grey Lock.
- 1526 Norman Stray, BAROOLA JEWEL (692), blk., 4/10/49, s Trojan.
- 1527 J. L. Trauter, LADY AMBER (107), gr.
- 1528 Mr. & Mrs. G. H. Toll, BLUE FAIRY (33), gr., 7/10/44, s Meenot.

## CLASS

**128. PONY MARE OR GELDING, under 13 hands. (When judged and on parade to be ridden by boy or girl 14 years of age or under on the first day of Show).—Prizes: £3, £2, £1, presented by PENNANT PRODUCTS CO., 251 CHAPEL STREET, PRAHRAN**

- 1529 H. A. Arnold, PRINCE EBONY (196), bl., —/10/49.
- 1530 Mrs. H. Bartram, DUNDERDALE MISS SILVER (1343), w., 29/10/47, s Glendallo Wee Rehot.
- 1531 Mrs. H. Bartram, GLENGOWAN PEACH PIE (2936), gr. rn., 4/12/49, s Nattai Greylight 2nd.
- 1532 J. Bett, MOYNA (427), gr., 1948.
- 1533 Miss Joan Carr, BLUE STAR (2445) gr., 1947, s Nattai Comet.
- 1534 Miss Lorraine Casemore, JOGALONG (717), dun., 1945, s Silver Bullett.
- 1535 Cowan Bros., SUGAR QUEEN (2696), b., —/10/45, s Tony.
- 1536 Miss J. Ellen, PATCHWORK (279), gr. and w., 11/9/45, s Newspaper.
- 1537 R. E. Gardiner, BLUE BOY (151), gr., 1948.
- 1538 Mrs. R. G. Kellock, MISCHIEF (154), b., 1946.
- 1539 J. S. Laver, PLAYBOY (573), b., 1949.
- 1540 Mrs. W. Lawler, DUNDERDALE LITTLE MISS (2607), b., 30/11/48, s Meenot.
- 1541 W. J. McKay, NAROO ESTRALITA (1147), rn., 15/11/47, s Navua Dyoll Starlight.
- 1542 Mrs. Edith E. Thomas, BLAMEY (660), rn., —/10/49.
- 1543 Mrs. Edith E. Thomas, YANKEE DOODLE (473), gr., 1946.
- 1544 Mr. & Mrs. G. H. Toll, BLUE SILVER (713), gr., 4/9/49, s Silver Star.

**129. PONY MARE OR GELDING, over 12 hands and not over 12 hands 2 inches.—Prizes: £5, £2, £1.**

- 1545 H. A. Arnold, CHRISTOPHER ROBIN (198), b., —/10/47.
- 1546 J. Bett, SNIP (428), gr., 1950.



- 1547 Miss Lois Coles, LITTLE WIZARD (139), gr., 1942, s Billie.  
 1548 Cowan Bros., BOY BLUE (80), gr., —/11/47, s Light Blue.  
 1549 David Crichton, MELODY (746), gr., 20/11/49, s Fenwick Fame.  
 1550 Miss Kerry Hunter-King, PRINCESS DOLLY (757), b aged.  
 1551 L. K. McConnell, KILTIE, (764) gr., 1950.  
 1552 Miss Josephine & Peter McKay, BUTTONS (24), gr., 1/2/49, s Three Cheers.  
 1553 C. H. Meyer, TIGER (465), gr., 1948.  
 1554 D. F. & B. Osborn, MAYNOT (608), blue rn., 1949, s Meenot.  
 1555 T. R. Russell, GREEN VALLEY GREY DAWN (2271), gr., 5/11/47, s Wee Georgie.  
 1556 L. Stray Laddie (694), ch., 1949.  
 1557 Mrs. Edith E. Thomas, MONTGOMERY (372), b., aged.  
 2nd 1558 Miss Norma C. Whiting, SCOTCH (248), w., 4/11/41, s Blue Lance (imp.).  
 1st 1559 Mrs. M. L. Willsallen & Miss G. Knight-Gregson, LOWLYN VANITY (788), br., 13/9/43, s Burradoo Rex.  
 1560 Mrs. Anne Wood, LITTLE SIR ECHO (13), gr., 1946, s Stotar.

## CLASS

130. \*PONY MARE OR GELDING, over 11 hands 2 inches and not over 12 hands. (Special).—Prizes: £5, £2, £1.

- 1561 H. A. Arnold, BOY BLUE (700), gr., —/10/50.  
 1562 Mrs. H. Bartram, DUNDERDALE MISS SILVER (1343), w., 29/10/47, s Glendallo Wee Retnot.  
 1563 Mrs. H. Bartram, GLENGOWAN PEACH PIE (2936), gr. rn., 4/12/49, s Nattai Greylight 2nd.  
 2nd 1564 J. Bett, MOYNA (427), gr., 1948.  
 1565 J. E. Booth, BLUE LADY (1322), gr., 1/10/45, s Silver Bells.  
 1566 J. E. Booth, LODGE PARK LADY BLUE (2660), gr., 25/9/49, s Lyndale Majestic.  
 1567 J. Foster, THE TOFF (412), blk., 1946.  
 3rd 1568 R. E. Gardiner, BLUE BOY (151), gr., 1948.  
 1569 Mrs. R. G. Kellock, MISCHIEF (154), b., 1946.  
 1570 John Latta, HAPPY (267), gr., aged.  
 1571 W. J. McKay, NAROO ESTRALITA (1147), rn., 15/11/47, s Navua Dyoll Starlight.  
 1572 Peter O'Keefe, HEPSEY (551), br., —/11/48.  
 1st 1573 Mrs. M. L. Willsallen & Miss G. Knight-Gregson, Lowlynn Silver Dawn (787), gr., 13/9/43, s Burradoo Rex.  
 1574 R. Yeo, BLAIRGOWRIE KIWI (Vol. 6), blk., —/10/50, s Sir Eco.

131. \*PONY MARE OR GELDING, over 11 hands and not over 11 hands 2 inches. (Special).—Prizes: £5, £2, £1.

- 1575 S. Baillie, TIMMIE (362), gr., 1949, s Blue Hills.  
 2nd 1576 Miss Judith M. Byrne, ROBIN HOOD (313), gr., 1949.  
 1577 Miss Lorraine Casemore, JOGALONG (717), dun., 1945, s Silver Bullett.  
 1578 J. Foster, THE TOFF (412), blk., 1946.  
 1579 Mrs. W. Lawlor, DUNDERDALE LITTLE MISS (2607), b., 30/11/48, s Meenot.  
 1580 L. K. McConnell, LARRY (477), gr., 1950.  
 1581 Miss Andrea Parsons, SIVER STAR (656), cr., 12/10/43, s Silver Top.  
 2nd 1582 W. & R. Patten, JACK FROST (466), gr., 1943.  
 1st 1583 Mrs. Edith E. Thomas, YANKEE DOODLE (473), gr., 1946.

132. \*PONY MARE OR GELDING, not over 11 hands. (Special).—Prizes: £5, £2, £1.

- 1584 Rodney Cameron, MICKY ROONY (284), br., 1945.  
 1585 Miss J. A. Clark, ELLEN VANNIN ROMANY (539), blk., 30/9/51, s Harviestoun Pat.  
 1586 W. E. & Mrs. G. A. Clinton, ROB ROY DUKE (353), blk., —/10/36, s Gem of Manar (imp.).  
 3rd 1587 J. H. Daly, THIRIPENCE (404), blk., 1946.  
 1588 Master Gary J. Gray, LITTLE TREASURE (498), blk. & w., 30/10/48, s Pretty Mickey.  
 1st 1589 Miss Patricia L. Searle, THUNDER (418), br., 5/10/49, s Nigger Minstrel.

- 1590 W. J. Skeener, SILVER BLUE (657), gr., aged.  
 1591 M. A. Sleight, LADDIE (619), w. & b., 1950.  
 1592 Mrs. Edith E. Thomas, FENWICK GERALDINE (531 S.), blk., 17/10/43, s Shetland Heights Gingernut.  
 1593 Mrs. Edith E. Thomas, TONY (373), br., 15/10/44.  
 1594 T. V. Walsh, JAMES (326), blk., 1946.

## CLASS

133. \*PONY MARE OR GELDING, not over 10 hands. (Special).—Prizes: £5, £2, £1.

- 1595 J. Brown, BILLY (689), blk., aged.  
 1596 W. E. & Mrs. G. A. Clinton, ROB ROY DUKE (353), blk., —/10/36, s Gem of Manar (imp.).  
 1597 W. E. & Mrs. G. A. Clinton, ROB ROY ROYAL DEE (2681 S.), blk., 2/8/48, s Rob Roy Suddy.  
 1598 Master Gary J. Gray, LITTLE TREASURE (498), blk. & w., 30/10/48, s Pretty Mickey.  
 1599 Leslie Latta, PICKLES (264), br., aged.  
 1600 W. Oakford, BRANDON BONNIE (2985 S.), blk., —/11/50, s Rob Roy Super.  
 2nd 1601 W. & R. Patten, ARCOTT DALLAS, (2498 S.), piebald, 1940, s Harlaxton Snip.  
 1st 1602 M. A. Sleight, THE TOFF (412), blk., aged, s Diblitz of Penniwells (imp.).  
 1603 Mrs. Edith E. Thomas, FENWICK GERALDINE (531 S.), blk., 17/10/43, s Shetland Heights Gingernut.  
 1604 Mrs. Edith E. Thomas, TONY (373), br., 15/10/44.  
 3rd 1605 Mr. & Mrs. J. K. Waddell, BRAESIDE BILLY (589), blk., 1/8/49.

134. \*PONY MARE OR GELDING, not over 9 hands. (When judged and on parade to be ridden by a boy or girl under 10 years of age on the first day of Show) (Special). Prizes: £3, £2, £1.

- 1606 Mrs. K. Anderson, CHESTERFIELD JEANETTE (Vol. 6), blk.  
 1607 Mrs. K. Anderson, CHESTERFIELD TINKER (7376 S.), br.  
 1608 Mrs. H. Bartram, VIEW BANK SCRAP (1008 S.), blk., 5/11/46, s Fenwick Sinbad.  
 1609 C. W. Clinton, ROB ROY RAMUS (753), gr., —/10/50, s Bell Metal of Mundurno.  
 3rd 1610 W. E. & Mrs. G. A. Clinton, ROB ROY ROYAL DEE (2681 S.), blk., 2/8/48, s Rob Roy Suddy.  
 2nd 1611 W. Oakford, BRANDON BONNIE (2985 S.), blk., —/11/50, s Rob Roy Super.  
 1st 1612 W. & R. Patten, ARCOTT DALLAS, (2498 S.), piebald, 1940, s Harlaxton Snip.  
 1613 Mr. & Mrs. J. K. Waddell, BRAESIDE BILLY (589), blk., 1/8/49.

Ponies competing in the two following Classes need not necessarily belong to the one owner and may be nominated singly. Owners may "pair up" at any time prior to judging. In the event of a pair separately owned winning, the prize will be divided.

135. \*PAIR OF PONIES, over 13 hands and not over 14 hands. (Special).—Prizes: £4, £2, £1, of which £3 is presented by GAIRS PTY. LTD., 480 ELIZABETH STREET, MELBOURNE, C.1. Entry fee per single entry 5/-, Members 3/6.

- 1614 Miss V. Anderson, GLENNIS (2268), gr., —/11/47.  
 1615 H. A. Arnold, LYNDALÉ JENNY (1382), gr., —/9/48, s Zadarin.  
 1616 H. A. Arnold, LYNDALÉ ROYAL BONNIE (2783), b., —/10/48, s Royal Top.  
 1617 J. G. Attwood, GLAMOUR (127) br., aged.  
 1618 Miss Rita Bennett, TRIGGER (434), br., aged.  
 1619 Miss Gwenda Beveridge, COMMODORE (346), gr., aged, s Silver Trigger.  
 1st 1620 Robert Bourke, ROGER (384), b., 1945.  
 1621 Miss Rosemary A. Bowler, STAR DUST (691), gr., 1947.  
 1622 D. L. Braham, RIVERMEADE SCOTCH LASS (Vol. 6), b., 1946, s Pie Pie.



*Ensure Relief from . . .*

# **HOSPITAL EXPENSES AND DOCTORS FEES**

**OBTAIN THE COMMONWEALTH GOVERNMENT'S HOSPITAL  
AND MEDICAL SERVICES SUBSIDIES**

by joining

**THE AUSTRALIAN NATIVES' ASSOCIATION HOSPITAL  
BENEFIT FUND AND MEDICAL SERVICES FUND**

(Registered under Commonwealth National Health Act Hospital Benefits and Medical Benefits Regulations)

**Hospital Benefits, including Commonwealth Government Subsidy,  
from £6/6/- to £10/10/- per week.**

**Medical Benefits, including Commonwealth Government Subsidies,  
covering Every Medical Service, from 12/- G.P. Consultation to  
£22/10/- for Major Surgical Operations.**

241 BRANCHES THROUGHOUT VICTORIA

There is a Branch Near Your Home

**For full particulars of A.N.A. membership, benefits and services,  
consult nearest Branch Secretary or communicate direct with  
Head Office.**

The

## **AUSTRALIAN NATIVES' ASSOCIATION INSURANCE COMPANY LIMITED**

**WILL INSURE YOU AGAINST—RISK OF FIRE OR ACCIDENT**

Call or Phone—

### **A. N. A. HEAD OFFICE**

**28-32 Elizabeth Street, Melbourne - Telephone: Cent. 3062 (4 lines)**

**IF UNABLE TO CALL, FILL IN AND POST THIS COUPON NOW!**

Please forward me further details and information of the A.N.A. Hospital Benefit Fund and Medical Services Fund.

NAME.....

ADDRESS.....



- 1623 Lindsay D. Burns, LADYBIRD (537), b., 1946.  
 1624 Miss Judith M. Bryne, BLUE MOON (312), gr., 1946, s Brilliant Jim.  
 1625 Miss Beverley Cadogan, MELODIE (701), b, —/11/50, s Fayrial.  
 1626 Miss Vanda Chapple, HARMONY (661), br., 16/11/49, s Cavalier.  
 1627 Miss Lynnette Charles, TYN-Y-COED, SIL-HOUEITIE (3046), blk., 30/9/49, s Tranquil Boy.  
 3rd-1628 Mrs. L. S. Clarke & D. White, JUDY DEEN (1105), ch., 10/11/45, s Texas Deen.  
 1629 Miss Janice Coles, CAVALCADE (34), cr., 9/11/47, s Wee Dandy.  
 1630 Miss Jane Coy, CAPTAIN STARLIGHT (543), br., 1947.  
 1631 J. Cullen, AZANGO (491), b., 1946.  
 1632 Miss Noel Davidson, GOLDEN LIGHT (649), ch., 1947.  
 2nd-1633 T. Dwyer, PROMISE (483), gr., 1948.  
 1634 Bruce Eltringham, GOLDEN GEM (26), ch., —/8/49, s Blue Danube.  
 1635 J. Foster, QUEENIE (410), b., —/8/48, s Cedric.  
 1636 Miss Jill Graham, DESTINY (469), b., 11/10/46, s Cedric.  
 1637 Misses Fay & Jean Hansen, GOLDEN TEXAS (109), cr., 5/9/49, s Wee Dandee.  
 1638 Clifford Hill, LYNETTE (753), b., 1949, s Sirhan.  
 1639 Miss Kerry Hunter-King, HEATHER BELL (380), gr., 1947.  
 1640 A. T. Ingram, FAIRLEA HICKORY QUEEN (3051), cr., 24/9/49, s Hickory King.  
 1641 Miss Dawn & Allan Jones, GLENALLEN (324), gr., 1946, s Rameagen (N.S.W.).  
 1642 Mrs. R. G. Kellock, ACE HIGH (153), ch., 1946.  
 1643 Mrs. R. G. Kellock SPANGLES (137), gr., 1948.  
 1644 E. W. Langford, BLUE MIST (557), blue, rn., 15/11/49.  
 1645 Misses Janice & Loryn Lowe, COMEDY KEY (103), gr., 1946, s Keyver.  
 1646 Mrs. P. L. Lowe, DERRYMORE (68), gr., 1945.  
 1647 John Lumsden, GAY SURPRISE (708), gr., aged, s Gay Parody.  
 1648 Miss Sarah Luxton, PRINCE (421), gr., aged.  
 1st-1649 Miss P. M. McKee, RODDIE (81), b., —/11/48, s Wee Grey Lock.  
 1650 Miss Ann McLaurin, MICKIE (722), br., aged.  
 1651 Miss Rosemary McNamara, SANDY (459), ch., 6/11/48, s Wee Dandy.  
 1652 Mrs. D. S. Masterton, CAMBEROONA TRIXIE (3049), b., 22/9/50, s Golden Cloud.  
 1653 S. Mathieson, RIVERMEADE BEERSHEBA (2737) cr., 30/4/48, s Wee Dandy.  
 1654 C. H. Meyer, FIRE FLY (638), b., —/8/49, s Tom Berkeley.  
 1655 Miss Ann Moreland, SHANDY (685), skew, 1950, s Terry.  
 3rd-1656 Miss Lu Moseley, GOLD (474), ch., 1944, s Sir Moseley.  
 1657 Mrs. Kathleen Moss, PLUE JIM (175), gr., 1945.  
 1658 S. S. Moulton, BUMP (762), br., 12/12/49, s Peter Zolock.  
 1659 D. F. & B. Osborn, TICH (607), b., 1944, s Prince Henry.  
 1660 W. F. Parker, ZIPP (719), gr., aged.  
 1661 Miss J. & Master D. Payne, QUEEN OF DIAMONDS (1816), cr., —/10/45, s The Sheik.  
 1662 Miss Joyce Raymond, SCARAB (185), b, 25/10/44, s Lance Rosareen.  
 1663 John Roberts, SNOWDRIFT (225), gr., aged.  
 1664 John Robinson, JILL (37), br., 1948.  
 1665 Miss Jill Ryan, SLIPALONG (350), b., aged, s Ali Pasha.  
 1666 Miss Fay Simmons, PLAYMATE (336), blk., 1946, s Cedric.  
 1667 Norman Stray, BAROOLA JEWEL (692), blk., 4/10/49, s Trojan.  
 2nd-1668 Miss Jennifer Tolley, BOSUN (130), gr., aged.  
 1669 J. L. Tranter, LADY AMBER (107), gr.  
 1670 Mr. & Mrs. G. H. Tull, BLUE FAIRY (33), gr., 7/10/44, s Meenot  
 1671 Miss Jeanette Watson, LADY FELICITY (2291), ch., —/1/46, s Commodore.  
 1672 K. E. West-Onley, MARDIS PRIDE (627), blk., 10/11/45, s Mittens.  
 1673 Miss Norma C. Whiting, HIGHLAND LADDIE (249), gr., 7/10/42, s Silver King.  
 1674 Mrs. N. Williamson, WON WRONA KIT (Vol. 6), b., —/8/48, s Silver Lyn.  
 1675 F. Wright & Miss Norma C. Whiting, BLUEY, blue.

## CLASS

136. \*PAIR OF PONIES, 13 hands or under. (When judged and on parade to be ridden by riders 14 years of age or under) (Special.)—Prizes: £4, £2, £1, of which £5/5/- is presented by LADY LUXTON, "THE LODGE," STUD ROAD, DANDENONG. Entry fee per single entry 5/-, Members 3/6.
- 1676 H. A. Arnold, CHRISTOPHER ROBIN (198), b., —/10/47.  
 1677 H. A. Arnold, DON (199), ch., aged.  
 1678 Mrs. H. Bartram, DUNDERDALE MISS SILVER (1343), w., 29/10/47, s Glendallo Wee Retnot.  
 1679 Mrs. H. Bartram, GLENGOWAN PEACH PIE (2936), gr. rn., 4/12/49, s Nattai Greylight 2nd.  
 1680 J. Bett, MOYNA (427), gr., 1948.  
 1681 J. Bett, SNIP (428), gr., 1950.  
 1682 J. E. Booth, BLUE LADY (1322), gr., 1/10/45, s Silver Bells.  
 1683 J. E. Booth, LODGE PARK LADY BLUE (2660), gr., 25/9/49, s Lyndale Majestic.  
 1684 Miss Judith M. Byrne, ROBIN HOOD (313), gr., 1949.  
 1685 Miss Joan Carr, BLUE STAR (2445), gr., 1947, s Nattai Comet.  
 1st-1686 Mrs. Ruth Carter, FLASH BOY (276), gr., 1945, s Sirdar.  
 1687 Miss Lorraine Casemore, JOGALONG (717), dun, 1945, s Silver Bullett.  
 2nd-1688 Miss Lois Coles, LITTLE WIZARD (139), gr., 1942, s Billie.  
 1689 Cowan Bros., BOY BLUE (80), gr., —/11/47, s Light Blue.  
 3rd-1690 Cowan Bros., SUGAR QUEEN (2696), b., —/10/45, s Tony.  
 1691 David Crichton, MELODY (746), gr., 20/11/49, s Fenwick Fame.  
 1692 Miss J. Ellen, PATCHWORK (279), gr. & w., 11/9/45, s Newspaper.  
 1693 Mrs. K. A. Foletta, TOKEN (527), ch., 1945, s Meadow Hay.  
 1694 R. E. Gardiner, BEAUTY (156), b., 1947, s Clever Boy.  
 1695 R. E. Gardiner, BLUE BOY (151), gr., 1948.  
 1st-1696 R. E. Gardiner, GAY SPARK (152) gr., 1946.  
 1697 Raymond Greening, THE MONK (334), b., 1946, s Cedric.  
 1698 Misses Fay & Jean Hansen, BONNIE CHARLES (89), br., 30/8/46, s Christmas.  
 1699 Miss Kerry Hunter-King, PRINCESS DOLLY (757), b., aged.  
 3rd-1700 Mrs. R. G. Kellock, MISCHIEF (154), b., 1946.  
 1701 John Latta, HAPPY (267), gr., aged.  
 1702 Mrs. W. Lawlor, DUNDERALE LITTLE MISS (2607), b., 30/11/48, s Meenot.  
 1703 L. K. McConnell, KILTIE (764), gr., 1950.  
 1704 Mrs. G. McIntyre, DAINTY BESS (1954), gr., —/10/47, s Silver King.  
 1705 Miss Josephine & Peter McKay, BUTTONS (24), gr., 1/2/49, s Three Cheers.  
 1706 Miss Josephine & Peter McKay, THE HILL BO PEEP (2954), gr., —/9/49, s Burradoo Searchlight.  
 1707 W. J. McKay, NAROO ESTRALITA (1147), rn., 15/11/47, s Navua Dyoll Starlight.  
 1708 C. H. Meyer, TIGER (465), gr., 1948.  
 1709 D. F. & B. Osborne, BLUE DAWN (1036), blue, 22/9/45, s Marquis.  
 1710 D. F. & B. Osborne, MAYNOT (608), blue rn., 1949, s Meenot.  
 1711 W. & R. Patten, JACK FROST (466), gr., 1943.  
 1712 W. & R. Patten, SUNBEAM (651), ch., 15/10/49, s Berkeley Hafren.  
 1713 T. R. Russell, GREEN VALLEY GREY DAWN (2271), gr., 5/11/47, s Wee Georgie.  
 1714 Misses S. & J. Scott, SPRINGMEAD MELOCKA (923), gr., 31/10/45, s Wee Grey Lock.  
 1715 L. Stray, LADDIE (694), ch., 1949.  
 1716 Mrs. Edith E. Thomas, MONTGOMERY (372), b., aged.  
 1717—Mrs. Edith E. Thomas, YANKEE DOODLE (473), gr., 1946.  
 1718 Mr. & Mrs. G. H. Tull, BLUE SILVER (713), gr., 4/9/49, s Silver Star.  
 2nd-1719 Miss Norma C. Whiting, SCOTCH (248), w. 4/11/41, s Blue Lance (imp.).  
 1720 Mrs. M. L. Wellsallen & Miss G. Knight-Gregson, LOWLYNN SILVER DAWN (787), gr., 13/9/43, s Burradoo Rex.



1. Mrs. S. Clarke & D. White Judy Dean.  
 2. Miss Lu Moseley Gold.  
 3. Dr. A. Jones - Glenallan. 137

Competed at the ...  
 first prize (competing singly). (Sptc...)  
 -Prizes: £2, £1, Card. Entry fee 5/-.

1. Miss Norma Whiting Scotch 138  
 2. G. Beth. Lutz  
 3. D. J. & W. Ashout Maynet.

1. G. Beth. Moyner 139  
 2. M. Byrne Robin Ford.  
 3. L. H. Mc Connell. Larry.

140. \*CONSOLATION PONY, not over 11

1. J. H. Daly. Thripence  
 2. Miss J. Casemore Jugalong. HO.  
 3. Mr & Mrs J. K. Woodell, Brianide Betty

Show Grounds, between 4 p.m. and 5 p.m. on the day prior to that on which the event is to take place, except for those to take place on Saturday, 26th September. Entries for these classes may be made between 9 a.m. and 5 p.m. on Friday, 25th September.

TRAINED HORSE AND PONY TESTS.

Remarks for all Tests.

To be ridden from memory.

The time will be counted from the exact moment, after the salute to the judges, when the horse or pony moves forward until the horse or pony is brought to a standstill at the end of the test and the rider salutes the judges.

For every second exceeding the time imposed a penalty of 1/2 mark will be deducted from the score sheet.

Errors over the course are penalised:-

- First time ..... 2 points.
- Second time ..... 5 points.
- Third time ..... Elimination.

141. TRAINED PONY TEST, for ponies and galloways under 15 hands, to be ridden by riders under 17 years on the first day of the Show. First Prize £10, Second Prize £5, Third Prize £3. Entry fee 10/-, Members 7/-.

AND MARKINGS OF THE ARENA

JUDGE/S

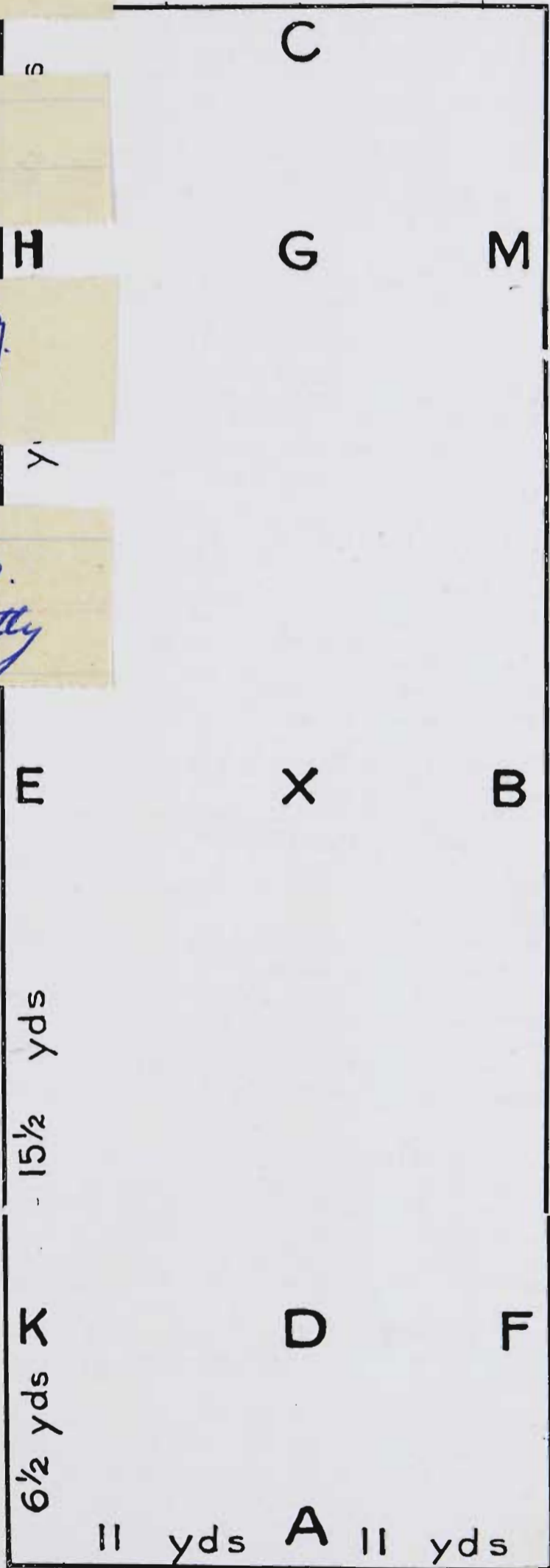

44 YARDS

22 YARDS



CLASS

- 137. \*CONSOLATION PONY, over 13 hands and not over 14 hands, which has competed at this Show and has not won a first prize (competing singly). (Special). —Prizes: £2, £1, Card. Entry fee 5/-.
  
- 138. \*CONSOLATION PONY, over 12 hands and not over 13 hands, which has competed at this Show and has not won a first prize (competing singly). (Special). Prizes: £2, £1, Card. Entry fee 5/-.
  
- 139. \*CONSOLATION PONY, over 11 hands and not over 12 hands, which has competed at this Show and has not won a first prize (competing singly). (Special). —Prizes: £2, £1, Card. Entry fee 5/-.
  
- 140. \*CONSOLATION PONY, not over 11 hands, which has competed at this Show and has not won a first prize (competing singly). (Special).—Prizes: £2, £1, Card. Entry fee 5/-.

Entries for Consolation Classes must be made at the Horse Superintendent's Office, on the Show Grounds, between 4 p.m. and 5 p.m. on the day prior to that on which the event is to take place, except for those to take place on Saturday, 26th September. Entries for these classes may be made between 9 a.m. and 5 p.m. on Friday, 25th September.

**TRAINED HORSE AND PONY TESTS.**

Remarks for all Tests.

To be ridden from memory.

The time will be counted from the exact moment, after the salute to the judges, when the horse or pony moves forward until the horse or pony is brought to a standstill at the end of the test and the rider salutes the judges.

For every second exceeding the time imposed a penalty of ½ mark will be deducted from the score sheet.

Errors over the course are penalised:—

- First time ..... 2 points.
- Second time ..... 5 points.
- Third time ..... Elimination.

- 141. TRAINED PONY TEST, for ponies and galloways under 15 hands, to be ridden by riders under 17 years on the first day of the Show. First Prize £10, Second Prize £5, Third Prize £3. Entry fee 10/-, Members 7/-.

SIZE AND MARKINGS OF THE ARENA

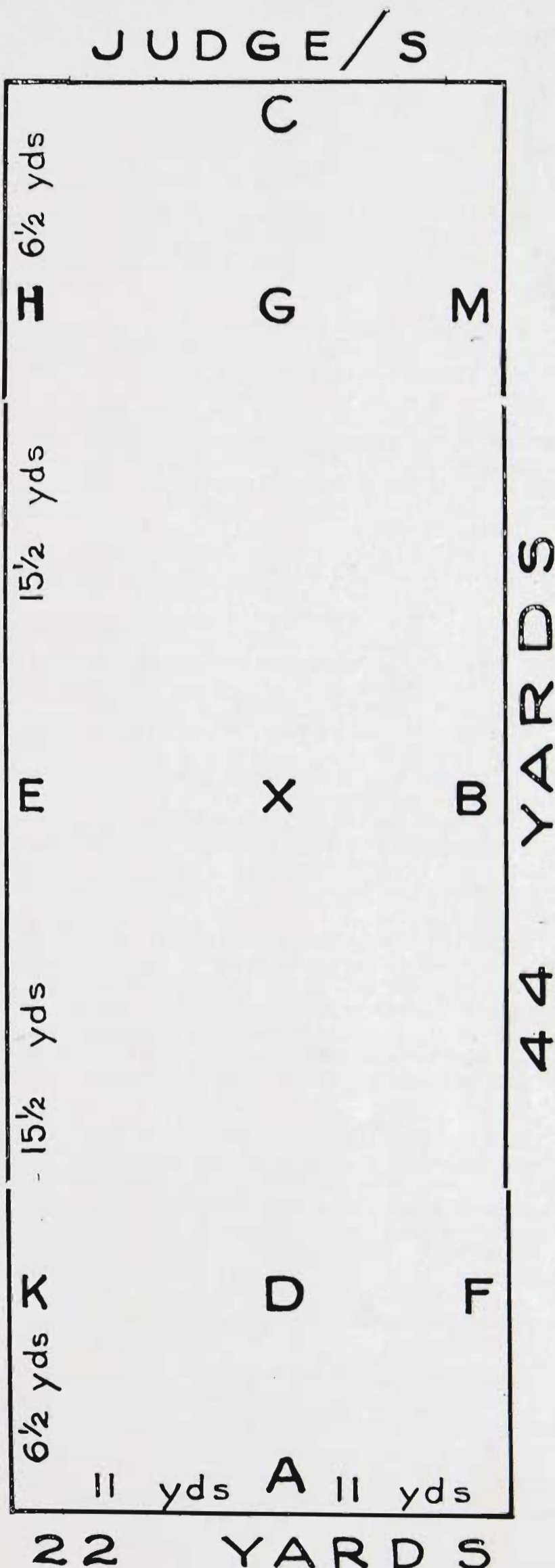



## TRAINED PONY TEST.

### Comments

1. **ENTRANCE.** This should be straight down the centre line. The trot should be active and the horse well on the bit and the head perfectly steady. The transition to the halt should be progressive—one or two paces at the walk—and the horse should stand square, hind-legs well under the body with the weight equally distributed on all four legs. The rider's body should be directly over the point "X" and one fore-leg and one hind-leg of the horse on each side of the white line.

To obtain a good entrance it is essential to start the trot outside the arena and get the horse going well. It is very difficult to obtain a good entry if the rider stands still near the entrance until the signal to enter is given or walks to the entrance, this method will generally result in a "wobbly" start and the horse will give the appearance of being pushed instead of going freely forward.

Great attention must be paid to the halt. The rider must on all occasions during training insist that the horse is halted squarely on all four legs with hind-legs well under the body so that in the end it will become a habit to stand thus.

If the rider feels that the horse is resting one leg, or is not standing square he must rectify it; a well corrected fault is always marked more generously than an uncorrected one.

The halt should be well established and consist of not less than four seconds. It is a bad fault to allow the horse to drop his weight on to his forehand and sink his head and a worse one to hollow his back and throw his head up.

Throughout the test the halt is most important as a correct "move-off" or a correct turn on forehand or haunches is not possible without a correct halt.

Look the Senior Judge straight in the face with a pleasant expression when you salute just as if you were taking off your hat or bowing to someone you were really pleased to meet.

Get hold of your horse before you move-off and make sure that he starts in the correct pace and keeps straight and does not throw up his head.

2. **AT "C" TURN RIGHT.** Be careful not to make an abrupt turn and use plenty of inside leg to make sure the horse is bent in the direction to which he is going, hold the bend through the corner and move smoothly away from the side at "M". Take up some mark beyond "K" and keep that mark and "K" in a straight line to ensure you are moving straight. Take up the new bend on arrival at "K" and hold it through the corners.

3. **ORDINARY TROT RISING.** Sit down in the saddle and with your seat and legs push the horse into a trot, do not lean forward, do not start to rise until you have got the trot established which should be in one or two strides. The horse should be taught to go forward at a light pressure of the legs and all flapping of the legs must be avoided. Start preparing the horse by creating increased impulsion a stride or two

before reaching "F" to prevent the element of surprise and ensure a smooth transition. Keep your hands still and the horse's head steady; it is a bad fault if the horse pokes his nose or throws his head up.

In the extended trot try to make the horse lengthen his stride without increasing the pace of his steps. Keep the pace up round the corners and on the short side of the arena. Do not try to push the horse too much into the corners, it is better to make a wide turn keeping the right bend and cadence than to make sharp corners by pulling on the outside rein and losing them. The better the horse is trained the sharper the corners can be made holding the cadence and bend, but in a Novice Test the horse is not expected to move through acute corners.

4. **SLOW TROT SITTING.** Come back to the slow trot as smoothly as possible, let there be a decided change in the pace but maintain the activity. The slow trot is the beginning of collection and the horse must be pushed well up to the bit, the action should be somewhat rounder and higher, it must not be allowed to deteriorate into a "sloppy" trot. Care must be taken that the action of the bit must not be so strong that the horse's head is brought back to the perpendicular.

The Circle must be a true Circle and not approximating to a square by remaining too long on the track on the long sides.

5. **CANTER AT "C".** Prepare the horse a stride or two before coming to "C" by creating increased impulsion, make sure that you do not lose your bend, do not look down or lean forward and give your aid a stride before reaching "C". The same remarks apply in the canter-circle as in the trot-circle.

6. **EXTENDED CANTER.** Sit well down and drive the horse into longer strides, do not lean forward nor stand in the stirrups. Be careful the horse does not bring his quarters in, this can be prevented by bringing the forehand a little more to the inside of the track. Maintain the pace and correct bend through the corners. In reducing the pace bring the horse back smoothly being careful to maintain a steady head carriage and hold the quarters straight.

7. **TURN ON THE FOREHAND.** Make a definite halt as directed in para. 1. with rider's shoulders in line with the "E" marker. Keep the hands steady and firm to prevent the horse from going forward, with the right leg the rider should move the horse's quarters round the forehand, the inner (right) fore-leg being the pivot.\* The horse's head may be slightly flexed to the right but the neck must not be bent. The hind-legs should move in regular and even steps, the right hind-leg moving over and in front of the left. The rider's left leg controls the movement, prevents the horse from turning too far and sends him forward as soon as the turn is completed. The horse's inner fore-leg should remain on the same spot, he should not step forward.



THE  
**STANDARD**  
**Insurance Company**  
 LIMITED  
 (Incorporated in New Zealand)  
 Established 1873  
 FUNDS EXCEED £1,000,000

ALL CLASSES OF INSURANCE (LIFE EXCEPTED) TRANSACTED AT LOWEST CURRENT RATES

Applications Invited for Agents in Country Districts

Victorian Branch:  
**STANDARD INSURANCE BUILDING**  
**467 COLLINS STREET**  
 J. R. HAY, Manager

8. **THE REIN-BACK.** Make a definite halt with the rider's shoulders in line with the "C" marker, and by pressing the horse into a fixed hand, make him step back the required distance. The diagonal legs should move together in two-time. The horse should not sit on his haunches and drag the hind feet back, he should slightly lower his head and round his back and pick the feet well off the ground. He should not run back out of hand but move backwards in a balanced manner keeping parallel to the side of the arena and as soon as the required distance has been covered move immediately forward without any halt.

9. **SAME AS No. 7 WITH AIDS REVERSED.**

\*(Note: The inner leg is the one on the side to which the horse is turning or is bent.)

10. **FREE WALK.** In the free walk with a loose rein the horse should stretch his neck forwards and downwards, lengthen the stride and walk steadily forward, the rider having no contact with the horse's mouth through the reins.

11 to 14. **THE SAME AS Nos. 3 to 6 WITH AIDS REVERSED.**

15. Commence the turn before arriving at "A" so as to complete the turn and straighten absolutely on the line "A"- "C", taking care not to overshoot the line. Salute as advised in para. 1. and allow the horse to walk out with a loose rein.

## SMALL SIZE ARENA

44 YARDS X 22 YARDS

FOR TRAINED PONY AND ELEMENTARY TESTS

PUBLIC AT 22 YARDS DISTANCE ALL ROUND

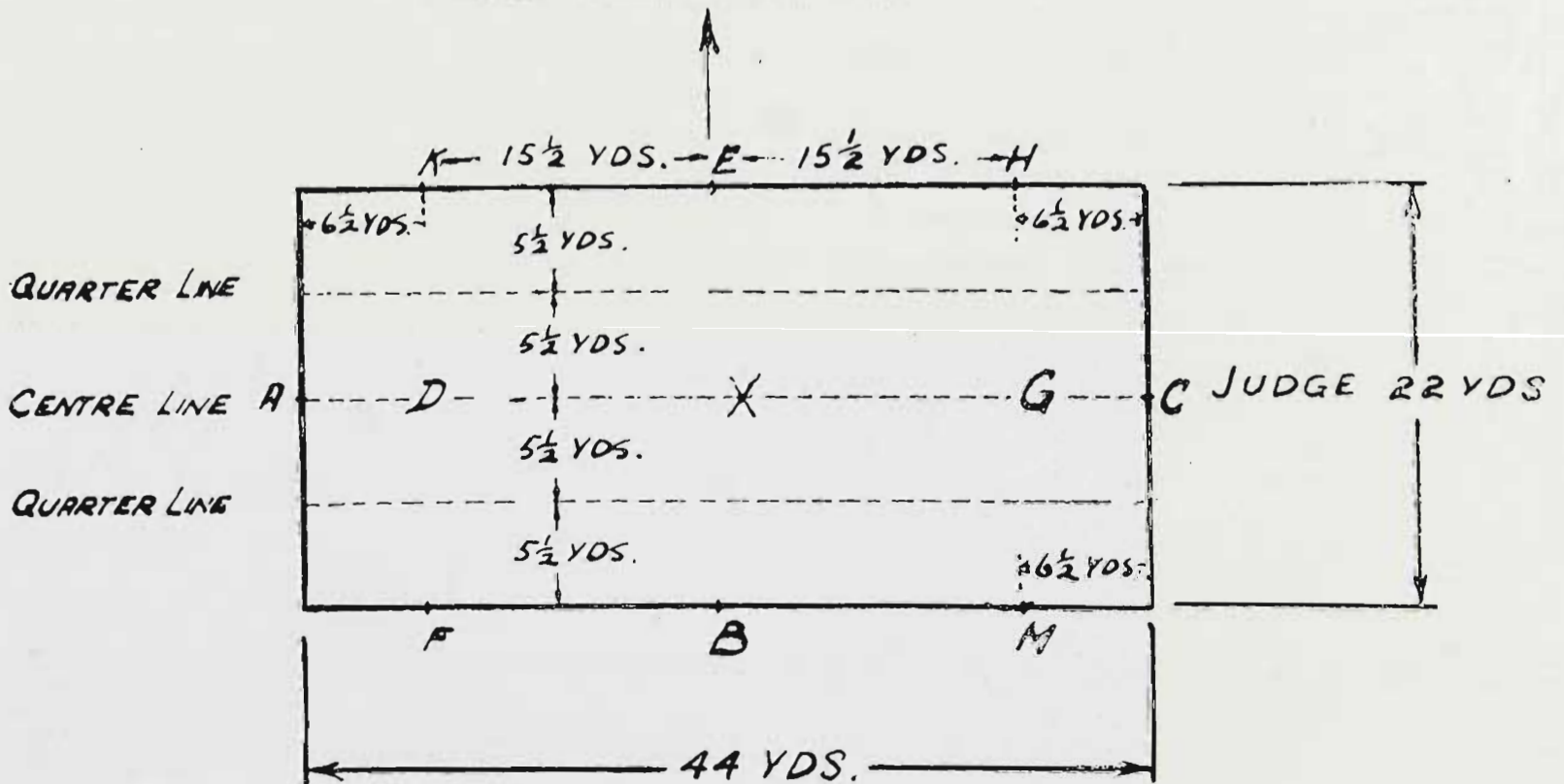



**TRAINED PONY TEST.**  
(Class N).

(Time allowed: 7 Minutes).

Bridle: Snaffle, Cavesson or ordinary dropped noseband is allowed.

Spurs may be worn, but whips may not be carried.

Martingales or running reins are not allowed.

To be ridden with both hands.

Arena: 40 x 20 metres (44 yards x 22 yards).

		Judges Marks 0 to 10	Co- efficient
1.	A. X.	Enter at ordinary trot—rising Halt—salute, proceed at ordinary walk	10
2.	C. M.K. K.A.F.	Turn right Change rein at ordinary walk Ordinary walk	10
3.	F.M.C.H. H.	Ordinary trot—rising Extended trot round arena—rising	10
4.	M. C.	Slow trot sitting Circle left half the arena, on returning to	10
5.	C.	Ordinary canter left and circle half the arena	10
6.	H. M. C. H.	Extended canter round the arena Ordinary canter Ordinary trot Ordinary walk	10
7.	E.	Halt—half right turn on the forehand (i.e., a turn of 180° to face opposite direction) proceed at ordinary walk	10
8.	C.	Halt—rein-back 2 metres (approx. 2 yards 6 inches) pro- ceed at ordinary walk	10
9.	B.	Halt—half left turn on the forehand proceed at ordinary walk	10
10.	B.M.C.H. H.F.	Ordinary walk Change rein at free walk with loose rein	10
11.	F.A.K. K.H.C.M. M.	Ordinary walk Ordinary trot—rising Extended trot round the arena—rising	10
12.	H. C.	Slow trot sitting Circle right half the arena, on returning to	10
13.	C.	Ordinary canter right and circle half the arena	10
14.	M. H.C.M. M.B.F. F.	Extended canter round the arena Ordinary canter Ordinary trot—rising Ordinary walk	10
15.	A. X.	Down the centre Halt—salute Leave arena on loose rein	10
16.		General impression; seat; bearing and ability of the rider	10
		TOTAL	160



- 154  
44  
154  
3rd  
6th  
5th
- 1721 Miss Carol Abrahams, VULSENO (517), gr., —/11/49.
- 1722 F. Abrahams, GOLDEN DEAN (531), ch., 3/9/49, ridden by Miss Carol Abrahams.
- 1723 Miss C. Anderson, BLUE TRAVELLER (79), gr., 10/11/47.
- 1724 Miss Gwenda Beveridge, COMMODORE (346), gr., aged.
- 1725 Miss Gwenda Beveridge, GAIETY (664), ch., 1/12/50.
- 1726 Blair & Hill, SAILOR (723), gr., —/8/48, ridden by Pat Corr.
- 1727 Miss Alison Booth, MAID OF HONOUR (504), b., 13/8/47.
- 1728 D. L. Braham, VISION (630), ch., 1948, ridden by Michael Braham.
- 1729 D. L. Braham, RIVERMEADE SCOTCH LASS (Vol. 6), b., 1946, ridden by Michael Braham.
- 1730 Lindsay D. Burns, LADYBIRD (537), b., 1946.
- 1731 Miss Judith M. Byrne, BLUE MOON (312), gr., 1946.
- 1732 Miss Judith M. Byrne, ROBIN HOOD (313), gr., 1949.
- 1733 Miss Vanda Chapple, CAVALCADE (304), 1943.
- 1734 Miss Vanda Chapple, HARMONY (661), br., 16/11/49, ridden by David Chapple.
- 1735 Miss Lynette Charles Beau Dare (340), ch., 19/9/49.
- 1736 Miss Lynette Charles, TYN-Y-COED SILHOUETTE (3046), blk, 19/9/49.
- 1737 Miss J. A. Clark, ELLEN VANNIN PLAYMATE (540), gr., 13/11/50, ridden by Miss G. Beveridge.
- 1738 A. R. Cooper, RED ROBIN (735), ch., 1948.
- 1739 Patrick Corr, DINGAAN (513), blk., aged.
- 1740 Miss Jane Coy, CAPTAIN STARLIGHT (543), br., 1947.
- 1741 Mr. & Mrs. Stan Craddock, NASHA (74), b., 26/9/49, ridden by Miss G. Beveridge.
- 1742 Miss Noel Davidson, GOLDEN LIGHT (649), ch., 1947.
- 1743 Miss J. Ellen, ALADDIN (83), br., 17/8/47.
- 1744 Miss J. Ellen, PATCHWORK (279), gr. and wh., 11/9/45.
- 1745 Mrs. K. A. Foletta, TENACITY (413), gr., 1947, ridden by A. H. Foletta.
- 1746 Mrs. K. A. Foletta, TOKEN (527), ch., 1945, ridden by A. H. Foletta.
- 1747 M. J. Gerrand, ROVADA KIT (306), b., 1943.
- 1748 Miss P. M. Hanna, BLACKBOY (233), blk., aged, ridden by Miss Vanda Chapple.
- 1749 Clifford Hill, LYNETTE (753), b., 1949.
- 1750 Miss Kerry Hunter-King, HEATHER BELL (380), gr., 1947, ridden by Geoffrey Taylor.
- 1751 Miss Kerry Hunter-King, PRINCESS DOLLY (757), b., aged.
- 1752 Mrs. H. A. Jackson, BARRY (659), rn., 30/9/46, ridden by Miss Gwenda Beveridge.
- 1753 Mrs. H. A. Jackson, FIESTA (118), ch., 7/10/48, ridden by Miss G. Beveridge.
- 1754 Mrs. H. A. Jackson, MORVEN (112), gr., 8/12/46, ridden by Miss G. Beveridge.
- 1755 J. S. Laver, PLAY BOY (573), b., 1949, ridden by Miss Gillian Laver.
- 1756 Miss Alexia Lewis, VICTORY (78), br., 15/8/45, s Pinto Peter.
- 1757 Miss Mayme Lewis, PETO (285), blk., —/11/45, ridden by Michael Lindsay.
- 1758 Misses Janice & Loryn Lowe, COMEDY KEY (103), gr., 1946, ridden by Miss Janice Lowe.
- 1759 Misses Janice & Loryn Lowe, SAVANNA (528), gr., —/9/48, ridden by Miss Janice Lowe.
- 1760 Mrs. P. L. Lowe, DERRYMORE (68), gr., 1945, ridden by Miss Loryn Lowe.
- 1761 Miss Josephine & Peter McKay, BUTTONS (24), gr., 1/2/49, ridden by Miss Josephine McKay.

- 1762 Miss Josephine & Peter McKay, THE HILL BO PEEP (2954), gr., —/9/49, ridden by Miss Josephine McKay.
- 1763 Miss P. M. McKee, RODDIE (81), b., —/11/48.
- 1764 His Honour Judge Mitchell, COMET (210), b., aged, ridden by Miss Susan Mitchell.
- 1765 Miss N. J. Monkwitch, PINOCCHIO (366), blue rn., 1946.
- 1766 Miss Ann Moreland, SHANDY (685), skew, 1950.
- 1767 Miss Lu Moseley, GOLD (474), ch., 1944.
- 1768 Mrs. Kathleen Moss, BLUE JIM (175), gr., 1945, ridden by Miss Nancy Moss.
- 1769 Miss Shirly Neale, CRUISER (157), ch., 26/11/44, ridden by Miss Judith Ritchie.
- 1770 Miss B. Pellet, SILVER JOY (635), ch., 28/12/52, ridden by Miss Sharon Brown.
- 1771 Miss Joyce Raymond, SCARAB (185), b., 25/10/44.
- 1772 Misses S. & J. Scott, SPRINGMEAD MELOCKA (923), gr., 31/10/45, ridden by Miss Sunny Scott.
- 1773 Swiss Riding School Pty Ltd., DARIUS (636), b., —/9/49, ridden by Miss Sharon Brown.
- 1774 Gerald J. Tehan, LADY GRAY (627), gr., 1948, ridden by Miss E. Tehan.
- 1775 Waverley Riding School, CAPTAIN JIM (508), b., 15/10/46, ridden by Michael Lindsay.
- 1776 Waverley Riding School, CHIT CHAT (369), br., 1941, ridden by Miss Pam Cooke.
- 1777 Waverley Riding School, TOPSAIL (505), b., 4/11/44, ridden by Miss Lynette Hayden.

## CLASS

142. **ELEMENTARY TRAINED HORSE TEST, for horses and galloways over 14 hands 2 inches, and ridden by riders of any age. Horses which have been placed first, second or third in the dressage or trained horse tests conducted by a Royal Agricultural Society, the Equestrian Federation of Australia, the Victorian Light Horse Association or the Dressage Club of South Australia, since 1st July, 1952, are NOT ELIGIBLE for this test. First prize £15, Second prize £7, Third prize £3. Entry fee 10/-, Members 7/-.**

## ELEMENTARY TEST.

## Comments.

1. Entrance as in Trained Pony Test No. 1.

All movements in Elementary tests may be progressive unless otherwise stated. It is therefore, better to put in one or two strides at the walk and get the "move-off" smooth and straight, than to try to break straight into the trot and cause the movement to be rough and crooked.

2. As in the Trained Pony Test, in the extended trot make the horse lengthen his stride and let there be a definite difference between the extended and the ordinary trot. Be careful to maintain the cadence throughout the transition and the correct bend round the corners. Keep the ordinary trot lively though with shortened strides and the same cadence.



3. Make good wide loops, making sure you go right up to the side line. It is better even to come back a little at the end of each loop as you pass the centre and then change the bend smoothly. Keep the slow trot active (see diagram 1).

4. As for 2.

5. In the halt, the horse must stand absolutely still on all four legs, on the track parallel to the long side and remain on the bit. Count six slowly. The horse must move off smoothly, remaining on the bit without throwing up his head.

6. See Trained Pony Test No. 10.

7. See Trained Pony Test No. 8.

8. Make a definite halt with rider's shoulders opposite "E". Turn about on the haunches, the inside (left hind-leg) being the pivot. The fore-legs performing a semi-circle with even strides round this pivot. The right fore-leg moving over and in front of the left. The pivoting leg when raised should be replaced on the same spot, it is a bad fault if it is drawn back. The horse should be flexed in the direction of the turn, but the neck should not be bent. The rider's right hand should not be carried across the withers. As soon as the turn is completed and the horse parallel to the long side he should proceed at once at the walk. After three or four strides at the walk break into the canter. Here the transition should not be progressive as it definitely lays down that the canter be done from the walk. Be careful to avoid the quarters coming in and the head being bent out or thrown up.

9. Be sure that the circle is round and goes well up to, but not beyond the quarter line between "X" and "E". There should be no variation in the pace. The horse should be flexed in the direction to which he is going and the hind-legs follow in the tracks of the fore-legs.

A very common fault is that the second half of the circle is flatter than the first; it is better to err in the other direction as if the second half of the circle is flat it makes a more abrupt return to the long side and prevents it from being smooth.

10. See Trained Pony Test No. 6.

11. Come smoothly away from the short side at "A", make the loops well up to but not beyond the quarter lines and maintain the same bend throughout. The horse should always be bent to the leading leg whether cantering false or true. Be careful not to get on two tracks and be sure to make all three loops the same size.

12. As in No. 8 but with the aids reversed.

13. As in No. 9 but with the aids reversed.

14. As in No. 10 but with the aids reversed.

15. As in No. 11 but with the aids reversed.

16. The old canter should be continued to within six feet of "X" and the change produced progressively, i.e., through the trot. There should be at least one stride at the walk and the new canter obtained from the walk not more than six feet beyond "X". The horse's body must remain straight on the diagonal line throughout.

17. As in No. 16.

18. As in Trained Pony Test No. 15, with the exception that here, after the salute, the horse must move off with a loose rein straight towards the judges at "C". The aid to turn to the right may be given by a slight contact of the right rein, the horse then being allowed to walk up the long side with a loose rein.

19. The horse should go freely and actively forward, maintaining activity and cadence in all paces, with smooth transitions. Good and steady head and tail carriage, no raising or beating of the head, no tail swishing. Clear four-time walk evenly spaced. Springing activity from one diagonal to the other in the trot. Canter definitely three-time and straight.

20. Rider's body should be upright with seat well down in the saddle and should be still, the hands and the legs steady. The hands must always remain on their own side of the horse's neck with the elbows close to the sides and the legs should never be in front of the perpendicular. The heels well down even when giving aids and knees turned well in to the saddle. All aids should be correct and as invisible as the training of the horse permits.



**ELEMENTARY TEST**

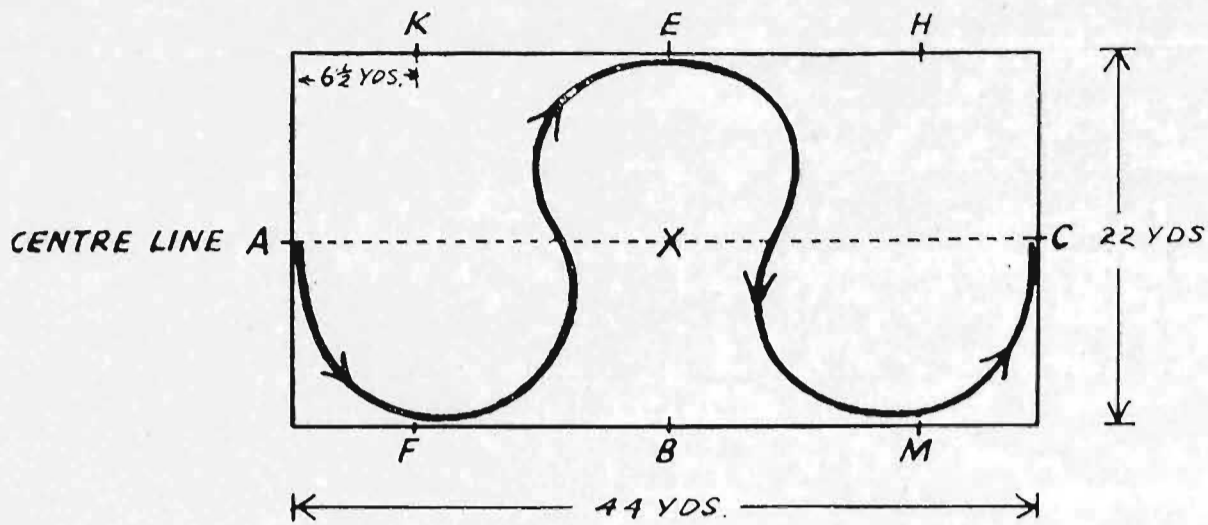

Diagram I.

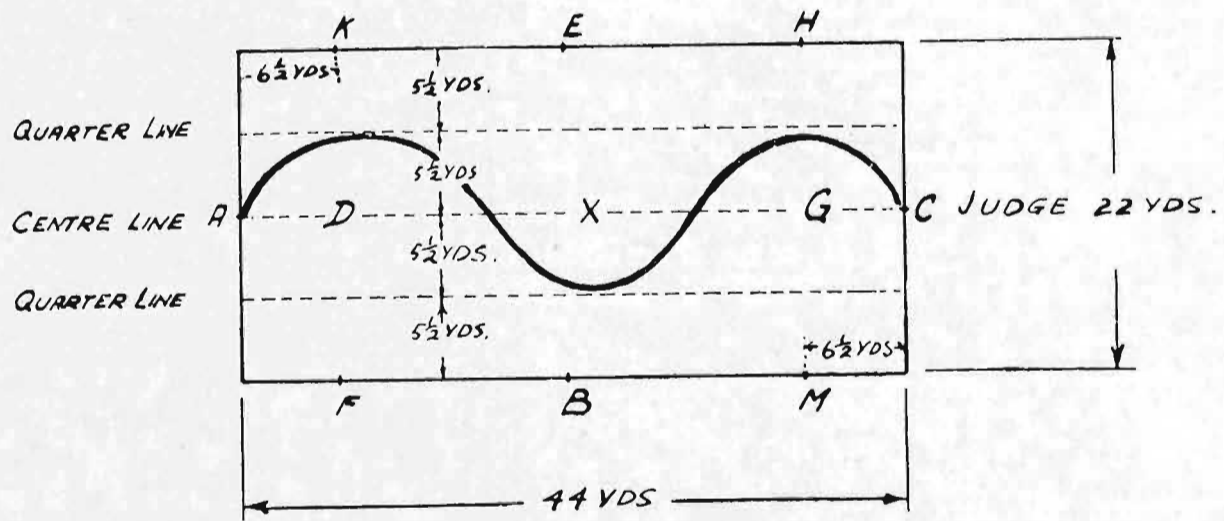

Diagram II.

**ELEMENTARY TEST**

(Class E).

(Time allowed: 8 minutes).

To be ridden in a snaffle bridle or a simple double bridle.

Cavesson or ordinary dropped noseband is allowed.

Spurs may be worn, but whips may not be carried.

Martingales or running reins are not allowed.



## ARENA: 40 x 20 metres (44 x 22 yards).

		Judges Marks 0 to 10	Co- efficient
1.	A.	Enter at ordinary trot	
	X.	Halt—salute, proceed at ordinary trot	10
2.	C.	Track to the right	
	K.M.	Change rein at extended trot	
	M.	Ordinary trot	10
3.	C.	Slow trot sitting, serpentine 3 loops finishing at A. each loop to go to the long side of arena (see dia. 1).	10
4.	F.H.	Change rein at strong trot	
	H.	Ordinary trot	10
5.	B.	Halt—immobility 6 seconds, proceed at ordinary walk	10
6.	K.M.	Change rein at free walk on a loose rein	
	M.	Ordinary walk	10
7.	C.	Halt—rein back 3½ yards proceed at ordinary walk	10
8.	E.	Halt—half left turn on haunches, proceed at ordinary walk and canter before reaching H. (The canter to be done from the walk)	10
9.	B.	Circle right 16½ yards diameter	10
10.	K.	Extended canter round arena to	
	F.	Ordinary canter	10
11.	A.	Serpentine 3 loops 5½ yards each side of centre line finishing at C. without change of leg (see dia. 2.)	10
12.	M.	Ordinary walk	10
	B.	Halt—half right turn on haunches, proceed at ordinary walk and canter before reaching M. (The canter to be done from the walk)	10
13.	E.	Circle left 16½ yards diameter	
14.	F.	Extended canter round arena to	
	K.	Ordinary canter	10
15.	A.	Serpentine 3 loops 5½ yards each side of centre line finishing at C. without change of leg	10
16.	H.F.	Change rein with simple change of leg at X.	10
17.	K.M.	Change rein with simple change of leg at X.	
	E.	Ordinary trot	10
18.	A.	Turn down centre	
	X.	Ordinary walk	
	G.	Halt—salute, leave arena at free walk on a loose rein by C.B.A.	10
19.		Impulsion, suppleness, smoothness and correct paces of the horse	10
20.		Position and seat of the rider and correct application of the aids	10
TOTAL			200



- 1778 Miss Carol Abrahams, VULSENSO (517), gr.,  
—/11/49.
- 1779 M. C. Barns, DORIAN (536), gr., 15/11/48.
- 1780 W. H. Barrow, BANKER (559), b., 5/9/48.
- 1781 B. J. Bebbington, BEAU GESTE (388), ch., 1940,  
ridden by Miss J. Junner.
- 1782 Eric Blinden, SALAMANDER (590), gr., 1947.
- 1783 Miss Wendy Bradstreet, BEN HASSEN (207),  
gr., 18/12/47, ridden by B. J. Bradstreet.
- 1784 Miss Wendy Bradstreet, TWILIGHT (298), blk.,  
30/10/46.
- 1785 D. L. Braham, MAHMUD (631), gr., 1949, ridden  
by Miss J. Hendry.
- 1786 D. L. Braham, RADIANT (147), ch., 1947, ridden  
by Miss J. Hendry.
- 1787 Mrs. F. W. Brouwer, ROYAL TUDOR (681), b.,  
24/10/47, ridden by Miss E. Tehan.
- 1788 Miss Sharon Brown, CAREY (634), ch., 1945.
- 1789 Miss Maureen Cadogan, RYTHM (503), br., 1946.
- 1790 Miss Rosa Chapple, MARCUS (529), br., —/1/50.
- 1791 Miss Vanda Chapple, SANDRIDGE (530), gr.,  
27/9/47.
- 1792 Mrs. H. T. Coffey, NO TROUBLE (743), gr.,  
1946.
- 1793 Bryan Connolly, CASEY (688), gr., 4/6/50.
- 1794 Mrs. Dorothy Dexter, JEROME (269), b., 1946.
- 1795 Mrs. Dorothy Dexter, JACARANDA (63), b.,  
1948.
- 1796 T. A. & R. A. Field, CAESAR (683), b., 1945,  
ridden by R. A. Field.
- 1797 T. A. & R. A. Field, NOBILITY (682), br.,  
26/11/45, ridden by Miss Anne Campbell.
- 1798 Mrs. K. A. Foletta, TENACITY (413), gr., 1947,  
ridden by H. Wilkens.
- 1799 Mrs. Malcolm F. Gibson, MONASH (678), gr.,  
—/12/49.
- 1800 Mrs. Malcolm F. Gibson, MONTY (679), ch. rn.,  
—/11/43.
- 1801 Philip Haars, ATLANTIC (647), br., 1945.
- 1802 M. D'A. Harvie, ERIGADIER (511), b., —/12/48,  
ridden by Miss Helen Harvie.
- 1803 Miss Winifred Holmes, EBONY (755), blk., aged.
- 1804 Mrs. R. J. Isherwood, SUB (675), gr., 1/8/45,  
ridden by Miss Eleanor Dodd.
- 1805 Mrs. H. A. Jackson, JODY (516), gr., 29/10/46,  
ridden by H. Senior.
- 1806 Mrs. H. A. Jackson, RINGMASTER (116), br.,  
—/10/46 ridden by H. Senior.
- 1807 Mrs. H. A. Jackson, SOVEREIGN (114), cr.,  
11/9/42, ridden by Miss C. M. Lean.
- 1808 Mrs. H. A. Jackson, STATESMAN (115), gr.,  
15/10/47, ridden by S. G. Bull.
- 1809 Miss Nan Johnston, TEXAS (149), b., aged.
- 1810 Colin R. Kelly, HIGH LARK (674), br., 1945.
- 1811 Colin R. Kelly, TOPAZ (673), b., —/10/45.
- 1812 Mrs. E. Kinniburgh & R. Butcher, SWANNEE  
(171), b., 1946, ridden by Mrs. E. Kinniburgh.
- 1813 Miss Alexia Lewis, ROSEWOOD (523), b., 5/11/48.
- 1814 Mrs. Charles Luckcock, APRICOT (169), gr. rn.,  
2/10/48.
- 1815 Miss J. Macleod, RORY MOR (541), gr., —/11/49.
- 1816 L. R. Morgan, TALISMAN (489), b., 1949.
- 1817 Miss Shirle Neale, CRUISER (157), ch., 26/11/44.
- 1818 V. W. Officer, ABDA (42), ch., aged, ridden by  
Miss Sue Officer.
- 1819 Miss B. Pellett, SILVER JOY (635), ch., 28/12/52,  
ridden by Miss Sharon Brown.
- 1820 Miss Shirley Pye, SLOW BOAT (570), br.,  
—/10/48.
- 1821 Miss Ann Raymond, STARRY MIST (167), br.,  
21/10/47.
- 1822 Miss Gwen Stead, CHERRY RIPE (737), ch., 1946.
- 1823 Swiss Riding School Pty. Ltd., DARIUS. (636),  
b., —/9/49, ridden by Miss Sharon Brown.
- 1824 Miss L. J. H. Tunbridge, JALNA (646), gr., 1946,  
ridden by Miss Helen Tymms.
- 1825 Mrs. W. Tyrwhitt Drake, SCANDAL (64), gr.,  
1944.
- 1826 W. Tyrwhitt Drake, SIRBONE (66), b., —/9/46,  
ridden by A. Baresay.
- 1827 Mr. & Mrs. W. Tyrwhitt Drake, DECADENT  
(358), gr., 1944, ridden by Miss Anne Raymond.
- 1828 Mr. & Mrs. W. Tyrwhitt Drake, WINDHAM (360),  
b., 1946, ridden by Mrs. W. Tyrwhitt Drake.
- 1829 Miss Elizabeth Vial, NICHOLAS (399), br., 1946.
- 1830 F. Watts, JOHN PEEL (568), br., 1948, ridden by  
Miss C. Van Kemnade.
- 1831 Waverley Riding School, CHRISTOPHER (506),  
blk., ridden by Miss E. Dodd.
- 1832 Waverley Riding School, KING CHARLES (441),  
gr., ridden by Miss K. Irving.
- 1833 Waverley Riding School, PHANTOM (564), cr.,  
1947, ridden by Miss C. Van Kemnade.
- 1834 Waverley Riding School, RODDELEN (566), b.,  
11/10/48, ridden by Miss V. Van Kemnade.
- 1835 Waverley Riding School, WEDGEWOOD (443),  
gr., 1944, ridden by Miss Ann Wright.
- 1836 Waverley Riding School, YORK (370), ch., 1941,  
ridden by Miss B. Barker.
- 1837 H. S. Wilkens, SEYAL (680), b.
- 1838 David J. C. Wood, MARINDA (643), b., 1946.

# BENDIGO SHOW 1953

Thursday, Friday, and Saturday,  
October 29th, 30th and 31st

— 3 DAYS AND 2 NIGHTS EXHIBITION —

★ PRIZE MONEY OVER £1,700 ★  
AND TROPHIES

Entries Close Saturday, 3rd October

WRITE FOR SCHEDULE OF PRIZES.

Phone: 418.

R. G. HAM, Secretary,  
National Bank Chambers, Pall Mall, Bendigo.



143. **MEDIUM TRAINED HORSE TEST**, for horses and galloways over 14 hands 2 inches and ridden by riders 17 years and over. In this test the judges, at their discretion, may eliminate any competitor who falls far below the standard required, at any time after such competitor has been in the test Arena for more than two minutes. First prize £15, Second prize £7, Third prize £3. Entry fee 10/-, Members 7/-.

A Cup presented by Mr. COLIN R. KELLY will be competed for in perpetuity in this class. The successful competitor each year shall have the right to hold the Cup until the Show next ensuing.

A suitable commemorative trophy will be presented to the winner each year.

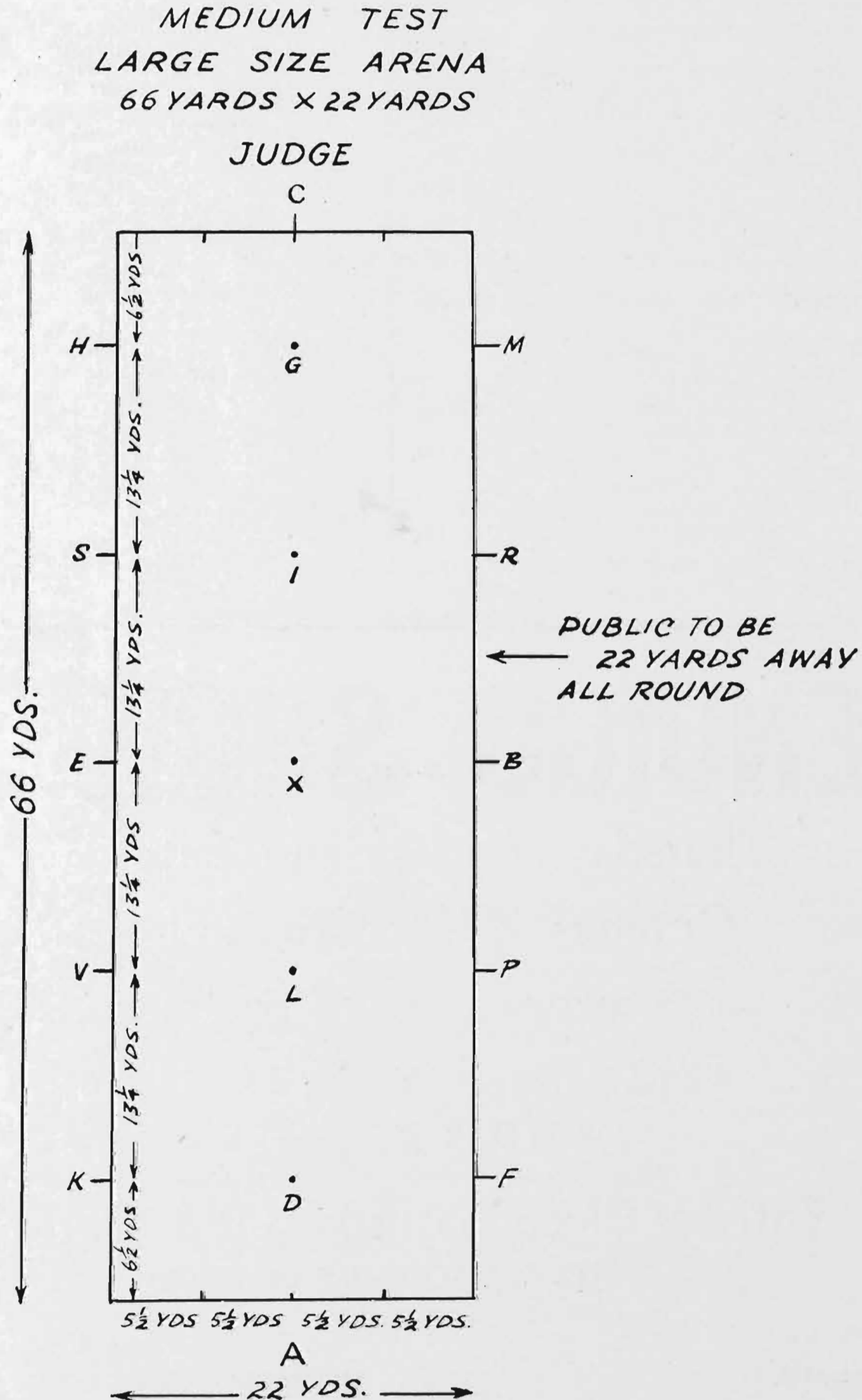



## *Extract from original prospectus*

### *of the Bank - 1866*

# THE COMMERCIAL BANK

The Commercial Bank of Australia is projected specially for the purpose of affording Banking and Monetary accommodation to large and important classes of the community, whose claims for assistance and whose business position entitle them to a much larger share of credit than has hitherto been afforded—to these classes, namely, the manufacturers, small traders, farmers, vigneron and other producers, it will be the particular aim of this institution to afford timely and suitable accommodation.

Today, as always, The Commercial Bank of Australia Ltd. assists all sections of the community by providing every Banking service.

The Branch of the Bank at the Royal Agricultural Showgrounds will be open for the transaction of all banking business for the duration of the Show daily

### **THE COMMERCIAL BANK OF AUSTRALIA LIMITED**

Head Office: 335-7-9 Collins St. Melbourne.

#### LOCATION

==Degraives Street, opposite Royal Luncheon Room.==

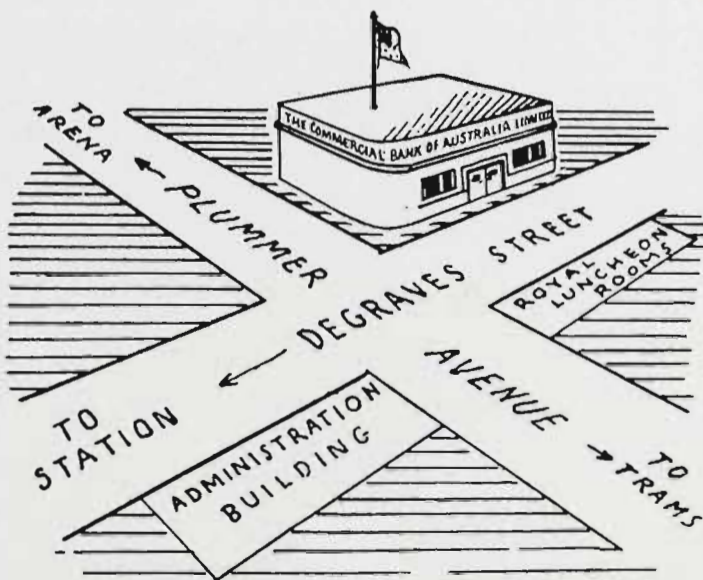



## MEDIUM TEST

Simple double bridle — other equipment as for Elementary Test.

Time allowed 9½ minutes. (Full sized arena 60 by 20 metres).

		Judges Marks 0 to 10	Co- efficient
1.	A. G.	Enter at ordinary trot Halt—salute, proceed at ordinary trot to .....	5
2.	C. K.M.	Track to right Change rein at extended trot and maintain the extended trot to .....	10
3.	E. F.H.	Ordinary trot Change rein at extended trot and maintain the extended trot to .....	10
4.	B. A. X.	Ordinary trot Turn down the centre at collected trot Circle right between X. and B., and on returning to X. circle left between X. and E. Each circle to be of 7 yards diameter, proceed at collected trot to .....	15
5.	G. C. R.	Ordinary walk Turn right Halt, half right turn on haunches and proceed at ordinary walk .....	10
6.	C.	Halt. Immobility 6 seconds, rein back 6 steps and proceed at ordinary walk to .....	10
7.	S.	Halt, half left turn on haunches and proceed at collected trot to .....	10
8.	M.I. I.L. L.K.	On two tracks On straight line On two tracks .....	15
9.	K.A.F. F.L. L.I. I.H.	Collected trot On two tracks On straight line On two tracks .....	15
10.	C. M.K. K.	Ordinary walk Change rein at extended walk Collected walk .....	10
11.	A. D. L. X. I. G.	Down centre Collected canter left Circle left 10 yds. diameter and proceed at collected canter Collected walk Collected canter right Circle right 10 yards diameter and proceed at collected canter .....	20
12.	C. B.	Turn right Half circle, between 7 and 10 yards diameter returning to the track on one track, before reaching M. main- tain counter canter to .....	15
13.	C. E.	Simple change of leg .....	15
	E.	Half circle, between 7 and 10 yards diameter returning to the track on one track, before reaching H. main- tain counter canter to .....	15
14.	C. M. H.	Simple change of leg .....	15
	M. H.	Extended canter round arena to Collected canter .....	10
15.	M.K. F.	Change rein with simple change of leg at X. Extended canter round arena to K. ....	10
16.	K. A. X.	Collected canter Down centre gradually reducing pace to a halt at X. Halt—salute and leave arena on loose rein .....	10
17.		General impression, correctness of seat of rider, impulsion suppleness and calmness of horse .....	10
		TOTAL .....	200



## Section 8 Harness Section

**JUDGES:**

**HORSES:** IVAN MADDERN Esq.

**HARNESS:** W. HABEL, Esq.

**VEHICLES:** H. PERSSON, Esq.

**STEWARDS:** S. A. GREAVES, Esq.

K. McKENZIE, Esq.

(Stallions are not eligible to compete in this Section).

Where height is stipulated, horses must be measured, and an exhibit over or under the specified measurement may be transferred to its correct Class.

When measuring a horse, galloway or pony, an allowance of half ( $\frac{1}{2}$ ) of an inch for shoes may be made at the discretion of the Measurer. Should an exhibit be measured with shoes on and the exhibitor disagree with the Official Measurer's decision as to the height of the animal, he may, should he desire, have it re-measured without shoes. The Official Measurer may, in his discretion, request the removal of shoes from any horse, galloway, or pony, prior to measurement.

Please state on entry form the name, colour and correct age of exhibit, also pedigree (if known).

In all light harness Classes the judge may try the best four horses on the trotting track before making his final awards.

All animals entered in this Section must be paraded in accordance with the time table. (See Regulation at head of Horse Section.)

Notwithstanding any regulation to the contrary, an exhibit may be entered in one ordinary class in the Harness Section and one ordinary class in the Saddle Section.

### HARNESS HORSES AND GALLOWAYS.

Entry Fee, 14s.; Members, 8s.

**CLASS**

**144. LIGHT HORSE, DRIVEN IN SINGLE HARNESS, 15 hands or over.—Prizes: £7, £3, £1.**

1865 A. Cunning, MYSTIC MAID, br., —/9/49, s Don Globe.

1866 W. G. Derrick, ROGER, b., 1946.

1867 T. Dwyer, PRINCE, blk., aged, s Sure Step.

1868 I. E. Gilmour, DANDY b., 1949.

1869 Misses Pearson & Williamson, ASTRAL, b., 1947.

1870 F. & Mrs. W. Wright, DAWN, blk., aged.

1871 F. & Mrs. W. Wright, ROYAL STEP, br., —/8/50, s Smart Step.

- 1839 M. C. Barns, DORIAN (536), gr., 15/11/48.
- 1840 Eric Blinden, SALAMANDER (590), gr., 1947.
- 1841 Miss Wendy Bradstreet, BEN HASSEN (207), gr., 18/12/47, ridden by B. J. Bradstreet.
- 1842 Miss Wendy Bradstreet, TWILIGHT (208), blk., 30/10/46.
- 1843 D. L. Braham, RADIANT (147), ch., 1947, ridden by Miss J. Hendry.
- 1844 Carr & Russell, SNOW CLOUD (40), gr., —/12/46, ridden by Miss Erica R. Russell.
- 1845 Mrs. H. T. Coffey, DONEGAL (464), b., 1946.
- 1846 Mr. & Mrs. Stan Craddock, NASHA (74), b., 29/9/49, ridden by Malcolm C. Barns.
- 1847 Mrs. A. R. Creswick, ROYALIST (168), b., 1946, ridden by Miss Gwen Stead.
- 1848 T. A. & R. A. Field, CLEVELAND (215), gr., 27/9/45, ridden by L. Biesbroek.
- 1849 T. A. & R. A. Field, JEFFERSON (214), gr., 26/10/44, ridden by L. Biesbroek.
- 1850 Mrs. H. A. Jackson, STATESMAN (115), gr., 15/10/47, ridden by S. G. Bull.
- 1851 Miss Nan Johnston, TEXAS (149), b., aged.
- 1852 Colin R. Kelly, TOPAZ (673), b., —/10/45.
- 1853 Mrs. Charles Lucknock, APRICOT (169), gr. rn., 2/10/48.
- 1854 L. R. Morgan, TALISMAN (488), ch., 1943.
- 1855 William O'Carroll, HALLOWEEN (213), blk., 1/9/47.
- 1856 Miss Patsy O'Halloran, BRAVE BOY (18), b., aged.
- 1857 Miss Shirley Pye, SLOW BOAT (570), br., —/10/48.
- 1858 Miss Erica R. Russell, BROWN DAVID (39), br., aged.
- 1859 Miss Anne Tate, DON QUIXOTE (19), b., 1/10/45.
- 1860 Mrs. W. Tyrwhitt-Drake, SCANDAL (64), gr., 1944.
- 1861 W. Tyrwhitt-Drake, SIRBONE (66), b., —/9/46, ridden by A. Barcsay.
- 1862 Waverley Riding School, KING CHARLES (441), gr., ridden by Miss K. Irving.
- 1863 Waverley Riding School, MICHAEL (440), b., ridden by Miss C. Van Kemenade.
- 1864 Mrs. A. N. Wood, MR. MELBOURNE (515), br., aged.

#### CHAMPION PRIZES.

**CHAMPION MARE OR GELDING, 15 hands or over—Cash prize of £10, presented by HUGH BOURKE Esq., MONOMEITH PARK, MONOMEITH, and Society's Sash.**

**RESERVE CHAMPION MARE OR GELDING, 15 hands or over—Society's Sash.**

**CHAMPION MARE OR GELDING, over 14 hands and under 15 hands—Society's Sash.**

**RESERVE CHAMPION MARE OR GELDING, over 14 hands and under 15 hands—Society's Sash.**

**CHAMPION MARE OR GELDING, 14 hands or under—Cash prize of £10, presented by HUGH BOURKE, Esq., MONOMEITH PARK, MONOMEITH, and Society's Sash.**

**RESERVE CHAMPION MARE OR GELDING, 14 hands or under—Society's Sash.**

**CHAMPION POLO MARE OR GELDING—Society's Sash.**

**RESERVE CHAMPION POLO MARE OR GELDING—Society's Sash.**

12.18/2.



## CLASS

145. MARE OR GELDING, driven in single harness, over 14 hands 2 inches and under 15 hands.—Prizes: £7, £3, £1.

- 1872 W. G. Derrick, SOVEREIGN, b., 1943.  
 1873 T. Dwyer, ARDEN MASQUERADE (imp.), b., 1944, s Warwick Pegasus.  
 1874 T. Dwyer, HURSTWOOD-CREATION (imp.), b., 1950, s Hurstwood Commander.  
 1875 I. E. Gilmour, ROCKET, b., 1945.  
 1876 A. K. Saltmarsh MURRAY b., 1946.

146. MARE OR GELDING, driven in single harness, over 14 hands and not over 14 hands 2 inches.—Prizes: £7, £3, £1.

- 1877 H. A. Arnold, GREY BOOTS, gr., —/10/47.  
 1878 Miss Lois Coles, ROYAL JESTER, ch. 1944, s Royal Top.  
 1879 Athol E. T. James, FLORIEN, w., 8/10/44, s Silver King.  
 1880 L. H. Mack, SILVER STAR, cr., 3/11/49, s Silver Trigger.  
 1881 Miss Helen Manifold, KERRIE, b., 14/9/47, s Peterwood.  
 1882 Miss N. J. Monkivitch, BOY BLUE, blue rn., 1945, s Blue Ideal.  
 1883 Miss Margo Ross, MACNALLY, b., 14/10/46, s Red Laneaus (imp.).  
 1884 H. C. Thackeray, MAKARI CADET, b., 1948, s Marfeut Cadet (imp.).  
 1885 Mrs. W. Wright, BRONZE LADY, ch., 1944, s Billie Ruhon.  
 1886 Mrs. W. Wright, GAIETY GIRL, gr., —/12/47.

147. \*BUGGY TURNOUT: MARE OR GELDING, BUGGY AND HARNESS (must all be the property of the one owner or recognised exhibitor). A statutory declaration to this effect to accompany the entry form. Mare or Gelding, 15 hands or over. (Special). To be judged by points on the following scale:—Horse, 50 points; Vehicle, 35; Harness, 15.—Prizes: £7, £3, £1.

- 1887 A. Cunning, MYSTIC MAID, br., —/9/49, s Don Globe.  
 1888 W. G. Derrick, ROGER, b., 1946.  
 1889 I. E. Gilmour, DANDY, b., 1949.  
 1890 William Jones, TRIXIE, blk.  
 1891 F. & Mrs. W. Wright, ROYAL STEP, br., —/8/50, s Smart Step.

148. \*BUGGY TURNOUT: MARE OR GELDING, BUGGY AND HARNESS (must all be the property of the one owner or recognised exhibitor). A statutory declaration to this effect to accompany the entry form. Mare or Gelding over 14 hands and under 15 hands. (Special). To be judged by points on the following scale:—Horse, 50 points; Vehicle, 35; Harness, 15. Prizes: £7, £3, £1.

- 1892 W. G. Derrick, SOVEREIGN, b., 1943.  
 1893 T. Dwyer, ARDEN MASQUERADE (imp.), b., 1944, s Warwick Pegasus.  
 1894 T. Dwyer, PRINCE, blk., aged, s Sure Step.  
 1895 I. E. Gilmour, ROCKET, b., 1945.  
 1896 A. K. Saltmarsh, MURRAY, b., 1946.  
 1897 Mrs. W. Wright, BRONZE LADY, ch., 1944, s Billie Ruhon.  
 1898 Mrs. W. Wright, GAIETY GIRL, gr., —/12/47.

## CLASS

149. \*JINKER TURNOUT: MARE OR GELDING, JINKER AND HARNESS (must all be the property of the one owner or recognised exhibitor). A statutory declaration to this effect to accompany the entry form. Mare or Gelding, 15 hands or over. (Special).—To be judged by points on the following scale:—Horse, 50 points; Vehicle, 35; Harness, 15.—Prizes: £7, £3, £1.

- 1899 A. Cunning, MYSTIC MAID, br., —/9/49, s Don Globe.  
 1900 W. G. Derrick, ROGER, b., 1946.  
 1901 I. E. Gilmour, DANDY, b., 1949.  
 1902 William Jones, TRIXIE, blk.  
 1903 F. & Mrs. W. Wright, ROYAL STEP, br., —/8/50, s Smart Step.

150. \*JINKER TURNOUT: MARE OR GELDING, JINKER AND HARNESS (must all be the property of the one owner or recognised exhibitor). A statutory declaration to this effect to accompany the entry form. Mare or gelding over 14 hands and under 15 hands. (Special). — To be judged by points on the following scale:—Horse, 50 points; Vehicle 35; Harness, 15. Prizes: £7, £3, £1.

- 1904 W. G. Derrick, SOVEREIGN, b., 1943.  
 1905 T. Dwyer, HURSTWOOD CREATION (imp.), b., 1950, s Hurstwood Commander.  
 1906 I. E. Gilmour, ROCKET, b., 1945.  
 1907 Miss Helen Manifold, KERRIE, b., 14/9/47, s Peterwood.  
 1908 H. C. Thackeray, MAKARI CADET, b., 1948, s Marfeut Cadet (imp.).  
 1909 Mrs. W. Wright, BRONZE LADY, ch., 1944, s Billie Ruhon.  
 1910 Mrs. W. Wright, GAIETY GIRL, gr., —/12/47.

## HARNESS PONIES.

Entry Fee, 14s.; Members, 8s.

151. PONY MARE OR GELDING, DRIVEN IN SINGLE HARNESS, over 13 hands 2 inches and not over 14 hands. Prizes: £7, £3, £1.

- 1911 Miss Faye Cameron, BANNER, blk., 15/10/45, s Heroic Boyce.  
 1912 W. A. McCarroll, PETER, taffy.  
 1913 Miss N. J. Monkivitch, PINOCCHIO, blue rn., 1946, s Blue Ideal.  
 1914 H. L. Peck, PIERRE, gr. and w., —/11/49, s Lyndale Supreme.  
 1915 Miss Joyce Raymond, SCARAB, b., 25/10/44, s Lance Rosareen.  
 1916 J. P. Sorrhghan, BLAIRGOWRIE SUE, b., —/10/50, s Sir Eco.  
 1917 Mrs. W. Wright, BOLD EDITION, gr., 24/12/45, s Pocket Edition.  
 1918 Miss Jeanette Yeo, DANNY, gr., aged.

152. PONY MARE OR GELDING, DRIVEN IN SINGLE HARNESS, over 13 hands and not over 13 hands 2 inches.—Prizes: £7, £3, £1.

- 1919 Miss Dawn Sim, BO PEEP, gr., 28/11/48, s Springmead Melek.  
 1920 H. C. Thackeray, KISMIT (N.Z.), b., aged, s Glenavon Torch Star.  
 1921 J. L. Tranter, DON, gr., 30/10/50.  
 1922 Miss Norma C. Whiting, HIGHLAND LADDIE, gr., 7/10/42, s Silver King.  
 1923 Mrs. M. L. Willsallen & Miss G. Knight Gregson, LOWLYNN SUNRISE, cr., 1941, s Buradoo Rex.  
 1924 F. Wright & Miss Norma C. Whiting, BLUEY, blue.



**CLASS**

**153. PONY MARE OR GELDING, over 12 hands and not over 13 hands (driven in single harness).—Prizes: £7, £3, £1.**

- 1925 H. A. Arnold, CHRISTOPHER ROBIN, b., —/10/47.
- 2-1926 H. A. Arnold, DON, ch., aged.
- 1927 W. Buckleigh, JIMMY'S PRIDE, br., 1944, s Royal Jim.
- 1928 Cowan Bros., BOY BLUE, gr., —/11/47, s Light Blue.
- 1929 Wallace Ferguson, CRINALLA HIGH JINKS, blk., —/11/49.
- 1930 L. K. McConnell, CINDERELLA.
- 1-1931 Mrs. G. McIntyre, DAINTY BESS, gr., —/10/47, s Silver King.
- 1932 W. & R. Patten, SUNBEAM, ch., 15/10/49, s Berkeley Hafren.
- 1933 Miss A. G. Proctor, MR. MOON, b., aged, s The Shiek.
- 1934 J. P. Sorraghan, CREAMY PRINCESS, cr., 1947, s Wee Dandy.
- 1935 H. C. Thackeray, ASHLEY MIMOSA (imp.), ch., 1949, s Lease Lend.
- 3-1936 Mrs. Edith E. Thomas, MONTGOMERY, b., aged.

**154. \*BUGGY TURNOUT: PONY MARE OR GELDING, BUGGY AND HARNESS (must all be the property of the one owner or recognised exhibitor). A statutory declaration to this effect to accompany the entry form. Pony 13 hands and not over 14 hands. (Special). To be judged by points on the following scale:—Horse, 50 points; Vehicle, 35; Harness, 15.—Prizes: £7, £3, £1.**

- 3-1937 H. C. Thackeray, ASHLEY RAMONA (imp.), (imp.), ch., 1948, s Wensleydale Recruit.
- 2-1938 Miss Norma C. Whiting, HIGHLAND LADDIE, gr., 7/10/42, s Silver King.
- 1939 F. Wright & Miss Norma C. Whiting, BLUEY, blue.
- 1st-1940 Mrs. W. Wright, BOLD EDITION, gr., 24/12/45, s Pocket Edition.
- 1941 Miss Jeanette Yeo, DANNY, gr., aged.

**155. \*JINKER TURNOUT: PONY MARE OR GELDING, JINKER AND HARNESS (must all be the property of the one owner or recognised exhibitor). A statutory declaration to this effect to accompany the entry form. Pony 13 hands and not over 14 hands. (Special).—To be judged by points on the following scale:—Horse, 50 points; Vehicle, 35; Harness, 15.—Prizes: £7, £3, £1.**

- 3-1942 W. A. McCarroll, PETER, taffy.
- 1943 H. L. Peck, PIERRE, gr. and w., —/11/49, s Lyndale Supreme.
- 1944 Miss A. G. Proctor, MR. MOON, b., aged, s The Sheik.
- 2-1945 Miss Dawn Sim, BO PEEP, gr., 28/11/48, s Springmead Melek.
- 1-1946 H. C. Thackeray, KISMIT (N.Z.), b., aged, s Glenavon Torch Star.
- 1947 Miss Norma C. Whiting, HIGHLAND LADDIE, gr., 7/10/42, s Silver King.
- 1948 Mrs. M. L. Willsallen & Miss G. Knight Gregson, LOWLYNN SUNRISE, cr., 1941, s Burradoo Rex.
- 1949 F. Wright & Miss Norma C. Whiting, BLUEY, blue.
- 3-1950 Mrs. W. Wright, BOLD EDITION, gr., 24/12/45, s Pocket Edition.

**CLASS**

**156. \*PONY MARE OR GELDING, over 11 hands and not over 12 hands (driven). (Special).—Prizes: £7, £3, £1.**

- 1951 H. A. Arnold, BOY BLUE, gr., —/10/50.
- 1952 Mrs. H. Bartram, DUNDERDALE MISS SILVER, w., 29/10/47, s Glendallo Wee Retnot.
- 1953 W. Buckleigh, GAY BOY, br., 1943, s Bright Light.
- 1-1954 Mrs. A. R. Creswick, NATTAI SUNFLOWER, cr., 8/11/46, s Ceulan Comet (imp.).
- 1955 L. K. McConnell, LARRY, gr., 1950.
- 1956 Mrs. Gwen M. Moore, MICKY MOUSE, blk., 1947, s Nattai Nightlight.
- 2-1957 Mrs. M. L. Willsallen & Miss G. Knight Gregson, LOWLYNN SILVER DAWN, gr., 13/9/43, s Burradoo Rex.
- 1958 R. Yeo, BLAIRGOWRIE KIWI (Vol. 6), blk., —/10/50, s Sir Eco.

**157. \*PONY MARE OR GELDING, over 10 hands and not over 11 hands (driven). (Special).—Prizes: £7, £3, £1, of which £4 is presented by WILLIAM HAUGHTON AND CO. LTD., 545 LITTLE COLLINS STREET, MELBOURNE, C.I.**

- 1959 R. G. Bills, GREEN VALLEY BLONDIE, ch., 27/10/50, s Harviestoun Pat (imp.).
- 1960 Rodney Cameron, MICKY ROONEY, br., 1945.
- 1961 W. J. Skeener, SILVER BLUE, gr., aged.
- 1962 M. A. Sleight, LADDIE, w. and b., 1950.
- 1963 Mrs. Edith E. Thomas, FENWICK FUDGE, blk., 24/10/43, s Shetland Heights Gingernut.
- 2-1964 T. V. Walsh, JAMES, blk., 1946.

**158. \*PONY MARE OR GELDING, not over 10 hands (driven). (Special).—Prizes: £7, £3, £1.**

- 1965 Mrs. K. Anderson, CHESTERFIELD TINKER, br.
- 1966 H. J. Bradford, BARRY, mousey, 1948.
- 1967 H. J. Bradford, JINGLES, cr., 1951, s Whisky.
- 1968 W. E. & Mrs. G. A. Clinton, ROB ROY ROYAL DEE, blk., 2/8/48, s Rob Roy Suddy.
- 1-1969 W. & R. Patten, ARCOTT DALLAS, piebald, 1940, s Harlaxton Snip.
- 1970 M. A. Sleight THE TOFF, blk., aged, s Diblitz of Penniwells (imp.).
- 1971 Mrs. Edith E. Thomas, FENWICK GERALDINE, blk., 17/10/43, s Shetland Heights Gingernut.
- 2-1972 Mrs. Edith E. Thomas, TONY, br., 15/10/44.

**159. \*PONY TURNOUT IN HARNESS (Stal-**

*159A Pony Turnout in harness pony under 12 hands  
Prizes £3, £2, £1.  
1st. 1949.  
2nd. 1958.  
3rd. 1946*

- 3-1978 W. E. & Mrs. G. A. Clinton, ROB ROY ROYAL DEE, blk., 2/8/48, s Rob Roy Suddy.
- 1979 Mrs. A. R. Creswick, NATTAI SUNFLOWER, cr., 8/11/46, s Ceulan Comet (imp.).
- 1980 E. E. Delzoppo, BILLY, blk., aged, s Banjo.
- 1981 John Latta, HAPPY, gr., aged.
- 1982 Mrs. Gwen M. Moore, MICKY MOUSE, blk., 1947, s Nattai Nightlight.
- 1-1983 W. & R. Patten, ARCOTT DALLAS, piebald, 1940, s Harlaxton Snip.
- 1984 W. J. Skeener, SILVER BLUE, gr., aged.
- 1985 Mrs. Edith E. Thomas, FENWICK GERALDINE, blk., 17/10/43, s Shetland Heights Gingernut.
- 2-1986 Mrs. Edith E. Thomas, TONY, br. 15/10/44.
- 1987 T. V. Walsh, JAMES, blk., 1946.
- 1988 Mrs. M. L. Willsallen & Miss G. Knight-Gregson, LOWLYNN SILVER DAWN, gr., 13/9/43, s Burradoo Rex.



**CLASS**

**153. PONY MARE OR GELDING, over 12 hands and not over 13 hands (driven in single harness).—Prizes: £7, £3, £1.**

- 1925 H. A. Arnold, CHRISTOPHER ROBIN, b., —/10/47.
- 2-1926 H. A. Arnold, DON, ch., aged.
- 1927 W. Buckleigh, JIMMY'S PRIDE, br., 1944, s Royal Jim.
- 1928 Cowan Bros., BOY BLUE, gr., —/11/47, s Light Blue.
- 1929 Wallace Ferguson, CRINALLA HIGH JINKS, blk., —/11/49.
- 1930 L. K. McConnell, CINDERELLA.
- 1-1931 Mrs. G. McIntyre, DAINTY BESS, gr., —/10/47, s Silver King.
- 1932 W. & R. Patten, SUNBEAM, ch., 15/10/49, s Berkeley Hafren.
- 1933 Miss A. G. Proctor, MR. MOON, b., aged, s The Shiek.
- 1934 J. P. Sorrhagan, CREAMY PRINCESS, cr., 1947, s Wee Dandy.
- 1935 H. C. Thackeray, ASHLEY MIMOSA (imp.), ch., 1949, s Lease Lend.
- 3-1936 Mrs. Edith E. Thomas, MONTGOMERY, b., aged.

**154. \*BUGGY TURNOUT: PONY MARE OR GELDING, BUGGY AND HARNESS (must all be the property of the one owner or recognised exhibitor). A statutory declaration to this effect to accompany the entry form. Pony 13 hands and not over 14 hands. (Special). To be judged by points on the following scale:—Horse, 50 points; Vehicle, 35; Harness, 15.—Prizes: £7, £3, £1.**

- 3-1937 H. C. Thackeray, ASHLEY RAMONA (imp.), (imp.), ch., 1948, s Wensleydale Recruit.
- 2-1938 Miss Norma C. Whiting, HIGHLAND LADDIE, gr., 7/10/42, s Silver King.
- 1939 F. Wright & Miss Norma C. Whiting, BLUEY, blue.
- 15-1940 Mrs. W. Wright, BOLD EDITION, gr., 24/12/45, s Pocket Edition.
- 1941 Miss Jeanette Yeo, DANNY, gr., aged.

**155. \*JINKER TURNOUT: PONY MARE OR GELDING, JINKER AND HARNESS (must all be the property of the one owner or recognised exhibitor). A statutory declaration to this effect to accompany the entry form. Pony 13 hands and not over 14 hands. (Special).—To be judged by points on the following scale:—Horse, 50 points; Vehicle, 35; Harness, 15.—Prizes: £7, £3, £1.**

- 3-1942 W. A. McCarroll, PETER, taffy.
- 3-1943 H. L. Peck, PIERRE, gr. and w., —/11/49, s Lyndale Supreme.
- 1944 Miss A. G. Proctor, MR. MOON, b., aged, s The Sheik.
- 2-1945 Miss Dawn Sim, BO PEEP, gr., 28/11/48, s Springmead Melek.
- 1-1946 H. C. Thackeray, KISMIT (N.Z.), b., aged, s Glenavon Torch Star.
- 1947 Miss Norma C. Whiting, HIGHLAND LADDIE, gr., 7/10/42, s Silver King.
- 1948 Mrs. M. L. Willsallen & Miss G. Knight Gregson, LOWLYNN SUNRISE, cr., 1941, s Burradoo Rex.
- 1949 F. Wright & Miss Norma C. Whiting, BLUEY, blue.
- 3-1950 Mrs. W. Wright, BOLD EDITION, gr., 24/12/45, s Pocket Edition.

**CLASS**

**156. \*PONY MARE OR GELDING, over 11 hands and not over 12 hands (driven). (Special).—Prizes: £7, £3, £1.**

- 1951 H. A. Arnold, BOY BLUE, gr., —/10/50.
- 1952 Mrs. H. Bartram, BUNDERDALE MISS SILVER, w., 29/10/47, s Glendallo Wee Retnot.
- 3-1953 W. Buckleigh, GAY BOY, br., 1943, s Bright Light.
- 1-1954 Mrs. A. R. Creswick, NATTAI SUNFLOWER, cr., 8/11/46, s Ceulan Comet (imp.).
- 1955 L. K. McConnell, LARRY, gr., 1950.
- 1956 Mrs. Gwen M. Moore, MICKY MOUSE, blk., 1947, s Nattai Nightlight.
- 2-1957 Mrs. M. L. Willsallen & Miss G. Knight Gregson, LOWLYNN SILVER DAWN, gr., 13/9/43, s Burradoo Rex.
- 1958 R. Yeo, BLAIRGOWRIE KIWI (Vol. 6), blk., —/10/50, s Sir Eco.

**157. \*PONY MARE OR GELDING, over 10 hands and not over 11 hands (driven). (Special).—Prizes: £7, £3, £1, of which £4 is presented by WILLIAM HAUGHTON AND CO. LTD., 545 LITTLE COLLINS STREET, MELBOURNE, C.I.**

- 1959 R. G. Bills, GREEN VALLEY BLONDIE, ch., 27/10/50, s Harviestoun Pat (imp.).
- 3-1960 Rodney Cameron, MICKY ROONY, br., 1945.
- 1961 W. J. Skeener, SILVER BLUE, gr., aged.
- 1962 M. A. Sleight, LADDIE, w. and b., 1950.
- 1-1963 Mrs. Edith E. Thomas, FENWICK FUDGE, blk., 24/10/43, s Shetland Heights Gingernut.
- 2-1964 T. V. Walsh, JAMES, blk., 1946.

**158. \*PONY MARE OR GELDING, not over 10 hands (driven). (Special).—Prizes: £7, £3, £1.**

- 1965 Mrs. K. Anderson, CHESTERFIELD TINKER, br.
- 1966 H. J. Bradford, BARRY, mousey, 1948.
- 1967 H. J. Bradford, JINGLES, cr., 1951, s Whisky.
- 1968 W. E. & Mrs. G. A. Clinton, ROB ROY ROYAL DEE, blk., 2/8/48, s Rob Roy Suddy.
- 3-1969 W. & R. Patten, ARCOTT DALLAS, piebald, 1940, s Harlaxton Snip.
- 1-1970 M. A. Sleight THE TOFF, blk., aged, s Diblitz of Penniwells (imp.).
- 1971 Mrs. Edith E. Thomas, FENWICK GERALDINE, blk., 17/10/43, s Shetland Heights Gingernut.
- 2-1972 Mrs. Edith E. Thomas, TONY, br., 15/10/44.

**159. \*PONY TURNOUT IN HARNESS (Stallions not eligible). Pony not to exceed 12 hands. To be shown in a miniature vehicle of any kind and judged for style and neatness as a turnout. (Special).—Prizes: £7, £3, £1.**

- 1973 Mrs. H. Bartram, DUNDERDALE MISS SILVER, w., 29/10/47, s Glendallo Wee Retnot.
- 1974 R. G. Bills GREEN VALLEY BLONDIE, ch., 27/10/50, s Harviestoun Pat (imp.).
- 1975 H. J. Bradford, JINGLES, cr., 1951, s Whisky.
- 1976 W. Buckleigh, GAY BOY, br., 1943, s Brightlight.
- 1977 Rodney Cameron, MICKY ROONY, br., 1945.
- 3-1978 W. E. & Mrs. G. A. Clinton, ROB ROY ROYAL DEE, blk., 2/8/48, s Rob Roy Suddy.
- 1979 Mrs. A. R. Creswick, NATTAI SUNFLOWER, cr., 8/11/46, s Ceulan Comet (imp.).
- 1980 E. E. Delzoppo, BILLY, blk., aged, s Banjo.
- 1981 John Latta, HAPPY, gr., aged.
- 1982 Mrs. Gwen M. Moore, MICKY MOUSE, blk., 1947, s Nattai Nightlight.
- 1-1983 W. & R. Patten, ARCOTT DALLAS, piebald, 1940, s Harlaxton Snip.
- 1984 W. J. Skeener, SILVER BLUE, gr., aged.
- 1985 Mrs. Edith E. Thomas, FENWICK GERALDINE, blk., 17/10/43, s Shetland Heights Gingernut.
- 2-1986 Mrs. Edith E. Thomas, TONY, br. 15/10/44.
- 1987 T. V. Walsh, JAMES, blk., 1946.
- 1988 Mrs. M. L. Willsallen & Miss G. Knight-Gregson, LOWLYNN SILVER DAWN, gr., 13/9/43, s Burradoo Rex.



**CLASS**

160. \*PONY TURNOUT IN HARNESS (Stallions not eligible). Pony over 12 hands and not over 13 hands. To be shown in a miniature vehicle of any kind and judged for style and neatness as a turnout. (Special).—Prizes: £7, £3, £1.

- HC 1989 W. Buckleigh, JIMMY'S PRIDE, br., 1944, s Royal Jim.
- 3-1990 Cowan Bros., BOY BLUE, gr., —/11/47, s Light Blue.
- 1-1991 Mrs. G. McIntyre, DAFNTY BESS, gr., —/10/47, s Silver King.
- 2-1992 Mrs. Edith E. Thomas, MONTGOMERY, b., aged.

161 \*NOVELTY MINIATURE TURNOUT IN

*161 A. Prize Money £3, £2, £1.*  
 1994 = 2nd.  
 1997 = 3rd.  
 1998 = 3rd.  
 2001 = 1st.

2001 Mrs. Edith E. Thomas, TONY, br., 15/10/44.

**TRADESMEN'S AND DELIVERY HORSES.**

Entry Fee, 14s.; Members, 8s.

Mares or Geldings entered in the following classes may not compete for Championships provided for harness horses and ponies generally. They may compete for special Championship Sashes offered for this Sub-Section.

NOTE.—Horses which, in the opinion of the Judge, are wrongly classified in the two following Classes shall be moved to the correct Class and then judged accordingly.

162. HEAVY DELIVERY CART HORSE, 15 hands or over (driven in vehicle).—Prizes: £6, £2, £1.

- 1-2002 Carlton & United Breweries Ltd., VIC, rn.
- 2-2003 A. Horder, DRYAZEL JEANETTE, rn., 1949.
- 2004 A. L. Moore, ROYAL, blue rn.

163. MEDIUM DELIVERY CART HORSE, 15 hands or over (driven in vehicle).—Prizes: £6, £2, £1.

- 1-2005 B. Farrelly, BENEWRIE CHAMP, b., aged.
- 2-2006 A. W. & B. M. Fordred, CHARLIE, gr.
- 2007 A. W. & B. M. Fordred, KADLUNGA JET, blk., 16/10/49, s Magistar.
- 3-2008 H. G. Hodgson, KADLUNGA JANET, blk., 31/10/49, s Magister.
- 2009 A. L. Moore, MELODY, br.
- 2010 K. Wheeler & Son, ROCHDALE PRIDE, gr.

164. \*PAIR OF LORRY HORSES (driven in lorry. (Special). Prizes: £6, £2, £1.

- 1-2011 Carlton & United Breweries Ltd., ABBOTS, rn & MELBOURNE, rn.
- 2-2012 Carlton & United Breweries Ltd., VIC, rn. and FOSTER, rn.

**CLASS**

165. \*MARE OR GELDING FOR LIGHT DELIVERY, 14 hands 2 inches or over driven in vehicle). (Special).—Prizes: £6 £2, £1.

- 2013 Cowan Bros., CAVALIER, b., aged.
- 2014 A. W. & B. M. Fordred, LADY PATCHES, skew.
- 2015 F. Frost, MICK, blk., aged.
- 2016 I. E. Gilmour, TOMMY, b., 1945.
- 2017 H. Goddard & Sons, GOLDIE, ch., 1948.
- 2018 Eric J. Lawrence, SILVER, cr., 1946 .
- 2019 A. L. Moore, BETTY, br.
- 2020 K. Wheeler & Son, ROCHDALE PRIDE, gr., 1945.

166. \*MARE OR GELDING FOR LIGHT DELIVERY, under 14 hands 2 inches in vehicle). (Special).—Prizes: £6,

netette Yeo, DANNY, gr., aged.

entered in Classes 167 to 170 will be 0 a.m. on Friday, 18th September, nners only will be required at the for the Grand Parades on remain- ights of the Show.

be judged on points according to scale:— Horse, 50 points; Vehicle,

35 points; Harness, 15 points.

167. \*TRADESMAN'S TURNOUT: HORSE, HARNESS AND FOUR-WHEELED VEHICLE, all to be the bona fide property of the one owner or recognised exhibitor. A statutory declaration to this effect to accompany the entry form. (Special).— Prizes: £6, £2, £1.

- 2022 Carlton & United Breweries Ltd., VIC, rn.
- 2023 B. Farrelly, BENEWRIE CHAMP, b., aged.
- 2024 A. W. & B. M. Fordred, CHARLIE, gr.
- 2025 F. Frost, MICK, blk., aged.
- 2026 H. E. Hodgson, KADLUNGA JANET, blk., 31/10/49, s Magister.
- 2027 A. L. Moore, MELODY, br.
- 2028 A. L. Moore, ROYAL, blue rn.
- 2029 K. Wheeler & Son, ROCHDALE PRIDE, gr., 1945.

168. \*TRADESMAN'S TURNOUT: HORSE, HARNESS AND TWO-WHEELED VEHICLE, all to be the bona fide property of the one owner or recognised exhibitor. A statutory declaration to this effect to accompany the entry form. (Special).— Prizes: £6, £2, £1.

- 2030 Cowan Bros., CAVALIER b. aged.
- 2031 A. W. & B. M. Fordred, LADY PATCHES, skew.
- 2032 F. Frost, MICK, blk., aged.
- 2033 I. E. Gilmour, TOMMY, b., 1945.
- 2034 H. Goddard and Sons, GOLDIE, ch., 1948.
- 2035 Eric J. Lawrence, SILVER, cr., 1946.
- 2036 A. L. Moore, BETTY, br.

169. \*BAKER'S TURNOUT: HORSE, HARNESS AND VEHICLE, all to be the bona fide property of one owner or recognised exhibitor, and to have been regularly used in the course of trade for at least three months prior to the show. A Statutory declaration to this effect to accompany the entry form. (Special).— Prizes: £6, £2, £1.

No Entry.



## CLASS

160. \*PONY TURNOUT IN HARNESS (Stallions not eligible). Pony over 12 hands and not over 13 hands. To be shown in a miniature vehicle of any kind and judged for style and neatness as a turnout. (Special).—Prizes: £7, £3, £1.

- HC 1989 W. Buckleigh, JIMMY'S PRIDE, br., 1944, s Royal Jim.  
 3-1990 Cowan Bros., BOY BLUE, gr., —/11/47, s Light Blue.  
 1-1991 Mrs. G. McIntyre, DAINTY BESS, gr., —/10/47, s Silver King.  
 2-1992 Mrs. Edith E. Thomas, MONTGOMERY, b., aged.

161. \*NOVELTY MINIATURE TURNOUT IN HARNESS (Stallions not eligible). Ponies not to exceed 10 hands. To be judged as a novelty (Special).—Prizes: £5, £2, £1.

- 1993 R. G. Bills, GREEN VALLEY BLONDIE, ch., 27/10/50, s Harviestoun Pat (imp.).  
 1994 H. J. Bradford, BARRY, mousey, 1948.  
 1995 H. J. Bradford, POSSUM, blk.  
 2-1996 W. E. & Mrs. G. A. Clinton, ROB ROY ROYAL DEE, blk., 2/8/48, s Rob Roy Suddy.  
 1997 E. E. Delzoppo, BILLY, blk., aged, s Banjo.  
 1998 Miss Andrea Parsons REX blk.  
 1999 N. & M. Stewart, FLOSSIE, b. and w.  
 1-2000 Mrs. Edith E. Thomas, FENWICK GERALDINE, blk., 17/10/43, s Shetland Heights Gingernut.  
 2001 Mrs. Edith E. Thomas, TONY, br., 15/10/44.

## TRADESMEN'S AND DELIVERY HORSES.

Entry Fee, 14s.; Members, 8s.

Mares or Geldings entered in the following classes may not compete for Championships provided for harness horses and ponies generally. They may compete for special Championship Sashes offered for this Sub-Section.

NOTE.—Horses which, in the opinion of the Judge, are wrongly classified in the two following Classes shall be moved to the correct Class and then judged accordingly.

162. HEAVY DELIVERY CART HORSE, 15 hands or over (driven in vehicle).—Prizes: £6, £2, £1.

- 1-2002 Carlton & United Breweries Ltd., VIC, rn.  
 2-2003 A. Horder, DRYAZEL JEANETTE, rn., 1949.  
 2004 A. L. Moore, ROYAL, blue rn.

163. MEDIUM DELIVERY CART HORSE, 15 hands or over (driven in vehicle).—Prizes: £6, £2, £1.

- 1-2005 B. Farrelly, BENOVRIE CHAMP, b., aged.  
 2-2006 A. W. & B. M. Fordred, CHARLIE, gr.  
 2007 A. W. & B. M. Fordred, KADLUNGA JET, blk., 16/10/49, s Magistar.  
 3-2008 H. G. Hodgson, KADLUNGA JANET, blk., 31/10/49, s Magister.  
 2009 A. L. Moore, MELODY, br.  
 2010 K. Wheeler & Son, ROCHDALE PRIDE, gr.

164. \*PAIR OF LORRY HORSES (driven in lorry. (Special). Prizes: £6, £2, £1.

- 1-2011 Carlton & United Breweries Ltd., ABBOTS, rn & MELBOURNE, rn.  
 2-2012 Carlton & United Breweries Ltd., VIC, rn. and FOSTER, rn.

## CLASS

165. \*MARE OR GELDING FOR LIGHT DELIVERY, 14 hands 2 inches or over driven in vehicle). (Special).—Prizes: £6 £2, £1.

- 2013 Cowan Bros., CAVALIER, b., aged.  
 2014 A. W. & B. M. Fordred, LADY PATCHES, skew.  
 2015 F. Frost, MICK, blk., aged.  
 2016 I. E. Gilmour, TOMMY, b., 1945.  
 2017 H. Goddard & Sons, GOLDIE, ch., 1948.  
 2018 Eric J. Lawrence, SILVER, cr., 1946.  
 2019 A. L. Moore, BETTY, br.  
 2020 K. Wheeler & Son, ROCHDALE PRIDE, gr., 1945.

166. \*MARE OR GELDING FOR LIGHT DELIVERY, under 14 hands 2 inches (driven in vehicle). (Special).—Prizes: £6, £2, £1.

- 1-2021 Miss Jeanette Yeo, DANNY, gr., aged.

Exhibits entered in Classes 167 to 170 will be judged at 10 a.m. on Friday, 18th September, and prize winners only will be required at the Showgrounds for the Grand Parades on remaining days or nights of the Show.

They will be judged on points according to the following scale:— Horse, 50 points; Vehicle, 35 points; Harness, 15 points.

167. \*TRADESMAN'S TURNOUT: HORSE, HARNESS AND FOUR-WHEELED VEHICLE, all to be the bona fide property of the one owner or recognised exhibitor. A statutory declaration to this effect to accompany the entry form. (Special).—Prizes: £6, £2, £1.

- 2022 Carlton & United Breweries Ltd., VIC, rn.  
 2023 B. Farrelly, BENOVRIE CHAMP, b., aged.  
 2024 A. W. & B. M. Fordred, CHARLIE, gr.  
 2025 F. Frost, MICK, blk., aged.  
 2026 H. E. Hodgson, KADLUNGA JANET, blk., 31/10/49, s Magister.  
 2027 A. L. Moore, MELODY, br.  
 2028 A. L. Moore, ROYAL, blue rn.  
 2029 K. Wheeler & Son, ROCHDALE PRIDE, gr., 1945.

168. \*TRADESMAN'S TURNOUT: HORSE, HARNESS AND TWO-WHEELED VEHICLE, all to be the bona fide property of the one owner or recognised exhibitor. A statutory declaration to this effect to accompany the entry form. (Special).—Prizes: £6, £2, £1.

- 2030 Cowan Bros., CAVALIER b. aged.  
 2031 A. W. & B. M. Fordred, LADY PATCHES, skew.  
 2032 F. Frost, MICK, blk., aged.  
 2033 I. E. Gilmour, TOMMY, b., 1945.  
 2034 H. Goddard and Sons, GOLDIE, ch., 1948.  
 2035 Eric J. Lawrence, SILVER, cr., 1946.  
 2036 A. L. Moore, BETTY, br.

169. \*BAKER'S TURNOUT: HORSE, HARNESS AND VEHICLE, all to be the bona fide property of one owner or recognised exhibitor, and to have been regularly used in the course of trade for at least three months prior to the show. A Statutory declaration to this effect to accompany the entry form. (Special).—Prizes: £6, £2, £1.

No Entry.



## CLASS

170. \*MILKMAN'S TURNOUT: HORSE, HARNESS AND VEHICLE, all to be the bona fide property of the one owner or recognised exhibitor, and to have been regularly used in the course of trade for at least three months prior to the Show. A statutory declaration to this effect to accompany the entry form. Prizes: £6, £2, £1.

- 1- 2037 A. C. & B. M. Fordred, CHARLIE, gr.  
 2038 A. W. & B. M. Fordred, LADY PATCHES, skew.  
 2039 F. Frost, MICK, blk., aged.  
 2040 I. E. Gilmour, TOMMY, b., 1945.  
 3- 2041 H. Goddard & Sons, GOLDIE, gr., 1948.  
 2042 H. G. Hodgson, KADLUNGA JANET, blk., 31/10/49, s Magister.  
 2043 A. Horder, DRYAZEL JEANETTE, rn., 1949.  
 2044 A. L. Moore, MELODY, br.  
 2- 2045 K. Wheeler & Son, ROCHDALE PRIDE, gr., 1945.

171. \*DECORATED BUSINESS TURNOUT.—Decorations to be indicative of the business of the competitor. (Special).—Prizes: £15, £7, £3.

Exhibitors in the above Class will be judged on Saturday, 19th September. They will be required to be paraded on that day only, but if exhibitors so desire they may take part in the Grand Parade each day or night.

- 1- 2046 Carlton & United Breweries Ltd., MELBOURNE, rn., ABBOTS rn., KHAKI rn., and LAGER rn.  
 2047 Hospital & Charities Waste Paper Appeal and A. Freeman, SNOWY, gr., aged.  
 2048 A. L. Moore, MELODY, br.

*No other awards.*

## CHAMPION PRIZES.

1872 CHAMPION MARE OR GELDING, 15 hands or over—Society's Sash.

1868 RESERVE CHAMPION MARE OR GELDING, 15 hands or over—Society's Sash.

1873 CHAMPION MARE OR GELDING, over 14 hands and under 15 hands—Society's Sash.

1876 RESERVE CHAMPION MARE OR GELDING, over 14 hands and under 15 hands—Society's Sash.

1920 CHAMPION MARE OR GELDING, 14 hands or under—Society's Sash.

1932 RESERVE CHAMPION MARE OR GELDING, 14 hands or under—Society's Sash.

2005 CHAMPION TRADESMAN'S OR DELIVERY MARE OR GELDING, LIGHT OR MEDIUM—Society's Sash.

2006 RESERVE CHAMPION TRADESMAN'S OR DELIVERY MARE OR GELDING, LIGHT OR MEDIUM—Society's Sash.

2002 CHAMPION TRADESMAN'S OR DELIVERY MARE OR GELDING, HEAVY—Society's Sash.

2003 RESERVE CHAMPION TRADESMAN'S OR DELIVERY MARE OR GELDING, HEAVY—Society's Sash.

## Section 9 — Arena Events

## ARENA CONTROL COMMITTEE:

Messrs. S. A. GREAVES (Chairman), A. E. DAHLENBURG, T. LUXTON, A. R. CRESWICK, P. B. RONALD, HAROLD HOWE, C. OWEN MOORE, G. P. H. WILSON, T. A. MEAKLIM, R. H. BLACKBURN, and D. KNOX.

SINGLE AND TRIO JUMPING EVENTS  
(F.E.I. Rules):

JUDGE: COMMANDANT MOEREMANS d'MAUS.  
 STEWARDS: C. OWEN MOORE, Esq. (Course Superintendent); D. KNOX, Esq.; NORMAN STEELE, Esq.; G. P. H. WILSON, Esq.; ROY LANGLEY, Esq.

## OTHER JUMPING EVENTS:

JUDGE: J. W. MORGAN, Esq.  
 STEWARDS: KEITH CAMPBELL, Esq.

## FLAG AND BENDING RACES:

JUDGE: J. H. WATSON, Esq.  
 STEWARDS: W. M. GREAVES, Esq.; VICTOR GARNHAM, Esq.

## RIDING COMPETITIONS FOR COMPETITORS, 15 YEARS OF AGE OR OVER:

JUDGE: JOHN SHEDDEN, Esq.  
 STEWARDS: R. HUNTER, Esq.; S. T. CHAPPLE, Esq.

## RIDING COMPETITIONS, UNDER 15 YEARS AND GOOD HANDS TROPHIES:

JUDGE: MRS. M. LATTA.  
 STEWARDS: M. D'A. HARVIE, Esq.; IAN ROE, Esq.

## BEST EQUESTRIENNE TURNOUTS (Horses):

JUDGE: JOHN SHEDDEN, Esq.  
 STEWARDS: R. HUNTER, Esq.; MISS V. MCKENZIE.

## BEST EQUESTRIENNE TURNOUTS (Riding Ability):

JUDGE: JOHN SHEDDEN, Esq.

BEST EQUESTRIENNE TURNOUTS.  
(Costume and Saddlery):

JUDGE: MRS. M. LATTA.

The Steward in charge has been authorised to scratch any horse if it is not ready to compete at the proper time.

Owners desirous of scratching their horses for any event must do so with the Hunter's Shed Steward at least two hours before the advertised time of starting. Failure to comply with this regulation will render exhibitors liable to a penalty of 10/- for the first offence and £1 for second or later offences.

Stallions are not eligible to compete in any arena event except jumping and trotting contests.

All entrants in saddle and contest sections must state performances of horse or pony on the entry form. Immediately after the close of entries, the Horse Committee will go through all forms, and from the information supplied will determine which entries will be accepted, and for which animals accommodation will be provided. In this connection, first preference will be given to approved animals from other States. All entrants will be notified of the



Committee's decision, and all fees paid on any entries not accepted will be refunded. In all Jumping Contests competitors may be limited to 30.

All animals entered for Jumping Competitions Groups A, B, C, D, E and F, must be registered in the Equestrian Federation of Australia's Register. For particulars regarding registration, apply to the Secretary, Equestrian Federation of Australia (Victorian Branch), 422 Collins Street, Melbourne.

## JUMPING COMPETITIONS.

Exhibitors will please note that entries should not be made for individual classes except for those in Groups D, E and F.

The jumping section is divided into groups.

Group A, is for horses judged by the Committee to be worthy of inclusion in that Group.

Group B, is for horses whose past performances indicate that they are not up to the standard of Group A.

Group C, is for horses whose past performances indicate that they have some ability but through lack of experience have not achieved the successes of Groups A and B.

Group D, is for qualified hunters.

Group E, is for Section fours, trios and pairs, etc.

Group F, is for ponies and galloways 14 hands 2 inches and under.

In each of Groups A, B and C there will be 7 single events.

Intending competitors will not enter for classes by number but simply indicate the number of classes in which they desire to compete.

The Committee after studying the performances will grade the horses and allocate them to the various classes.

In Group D (Qualified Hunters) exhibitors will enter their horses for the class or classes in which they wish to compete.

Exhibitors wishing to enter in the teams section four and pair events will enter in the class or classes in which they wish to compete. (In these classes horses may be made up into teams, irrespective of the group in which they may be graded.)

Entries for the "Pen" event will enter for this class irrespective of grading.

In Group F there will be no grading and intending exhibitors will enter their ponies and galloways for the classes in which they wish them to compete.

Please note that ponies and galloways 14 hands 2 inches and under may compete only in Group F events.

Entry fees are not to be forwarded with entry forms for jumping competitions. After entries have been graded they will be allotted to classes and an account for fees forwarded to exhibitors.

Competitors in all jumping competitions will ride at catch weights unless otherwise stated. In classes where a minimum weight is specified, loss of weight entails elimination. Weighing-in is obligatory before and after such competition, and must be carried out in the presence of the official appointed Clerk of Scales for the Show.

All jumping competitions are for amateur or professional riders unless otherwise stated.

Owners entering their horses or ponies do so entirely at their own risk, and it is a condition of entry that no liability of any kind attaches itself to the Society, its Council officers, officials or members in any respect whatsoever, other than the liability for refund of entry fees in the event of abandonment of any competition.

Male or Female riders may take part in all events unless otherwise stated.

All events to be run over course and obstacles as the Council may decide.

In all events over fences, unless otherwise specified, riders must be 15 years of age or over.

## DRESS.

### Ladies and Girls:

In hack classes and riding competitions ladies should wear either:—

- (a) Black bowler hat, black or dark blue coat, stock or collar and tie, breeches and black riding boots.

Or—

- (b) Felt hat or hunting cap, tweed coat, collar and tie (not a stock), jodhpurs and jodhpur boots.

In Equestrienne Turnout classes, ladies should wear (a) above. In jumping or novelty events, ladies may wear either breeches and boots or jodhpurs with a WHITE shirt and no coat if the weather is hot; ties or stocks should be securely pinned.

### Gentlemen and Boys:

- (a) In hack or pony classes and riding competitions—bowler or felt hat or hunting cap, tweed coat, collar and tie (not a stock) either breeches and riding boots or jodhpurs with jodhpur boots.

- (b) In jumping competitions gentlemen should wear hunting or steeplechase costume. Boys under 16 may not wear steeplechase costume. They should wear hunting costume and hunting cap, WHITE shirt with jodhpurs. Stocks or ties must be securely pinned.



## RULES FOR JUDGING COMPETITIONS UNDER F.E.I. RULES.

### PENALTIES AND MARKING:

- (a) FIRST TURN ROUND, CIRCLE, RUN OUT, OR REFUSAL. 3 FAULTS.  
SECOND TURN ROUND, CIRCLE, RUN OUT, OR REFUSAL. 6 FAULTS.  
THIRD TURN ROUND, CIRCLE, RUN OUT, OR REFUSAL. ELIMINATED.

The above are cumulative on the entire round.

- (b) OBSTACLE KNOCKED DOWN. 4 FAULTS.  
(c) FALL OF HORSE AND RIDER or FALL OF RIDER ONLY. 8 FAULTS.  
(d) Jumping an obstacle out of correct order. ELIMINATED.  
(e) Jumping an obstacle before it is re-set. ELIMINATED.  
(f) Horse leaving the arena whether mounted or riderless, before completing the course. ELIMINATED.  
(g) LANDING IN WATER OR DITCH, WHETHER ONE OR MORE FEET. 4 FAULTS.

(NOTE: Should a Horse land in water or ditch, in addition to knocking down the fence, he cannot be penalised more than 4 faults. It is only one obstacle.

### OBSTACLE KNOCKED DOWN: FOUR FAULTS.

(a) An obstacle is said to be knocked down when, through the fault of the Horse or rider, any part is knocked down, or one of its ends at least is dislodged.

(b) Touches, raps and tips do not penalise. SLATS WILL ON NO ACCOUNT BE USED.

(c) WHEN AN OBSTACLE IS COMPOSED OF SEVERAL ELEMENTS PLACED ON TOP OF ANOTHER IN THE SAME VERTICAL PLANE, SUCH AS SEVERAL BARS FIXED TO THE SAME UPRIGHT (POST AND RAILS), A KNOCK DOWN OF THE TOP ELEMENT ONLY IS PENALISED.

(d) When an obstacle to be taken in one jump is composed of several elements NOT in the same plane (TRIPLE BARS, DOUBLE OXER), a knock-down of one or more elements will be penalised only as for one knock-down.

### REFUSAL: 3 Faults for 1st: 6 for 2nd: Elimination for 3rd.

(a) If, in the opinion of the Judge (s), the Horse/Pony is presented at the fence and refuses to attempt to jump, or runs out at the side, it shall count as a refusal, whether the fence is knocked down or not.

If the fence is knocked down it shall be put up again before the rider makes another attempt. The rider should not continue his/her round until the Judge(s) gives the signal. Should a competitor, who has knocked down a fence when refusing, deliberately jump that fence before it is re-set, he/she will be eliminated.

If the Horse/Pony, in attempting to refuse, slides into the obstacle, pushing it down, and its hind-legs cross the line, it shall count a jump and 4 faults be scored. If, however, the Horse/Pony stops before the hind-legs cross the line of the jump, and is taken back, it shall count as a refusal, 3 faults.

IF THE HORSE/PONY, AFTER REFUSING, IS PUSHED THROUGH THE FENCE, THE FAULTS MADE WILL BE ADDED TO THOSE FOR THE REFUSAL. When the obstacle is composed of more than one element to be taken in a single jump or leap by the Horse/Pony (i.e., Double Oxer, Parallel Bars, Triple Bars, etc.) the line shall be deemed to be that of the element nearest the take-off side of the obstacle.

(b) Showing an obstacle to the Horse after a refusal and before resuming the course incurs elimination.

(c) Should a competitor, on entering the Ring, show his Horse an obstacle before commencing the round, he will be eliminated.

(d) If a Horse, when refusing an obstacle, knocks down the obstacle and jumps it before it is re-set, he will be eliminated.

(e) IF A HORSE REFUSES AND SLIDES THROUGH THE OBSTACLE, THE COMPETITOR MUST RETURN AND AWAIT THE RESETTING OF THE OBSTACLE AND THEN RE-JUMP IT. SHOULD HE CONTINUE WITHOUT ATTEMPTING TO RE-JUMP THE OBSTACLE HE WILL BE ELIMINATED.

### RUN OUTS:

(a) A Horse is considered to have run out if he JUMPS THE WINGS, FLAGS, SHRUBS OR OTHER MARKS SHOWING THE LIMITS OF THE OBSTACLE.

(b) A run out is penalised as for a refusal, but should the competitor fail to attempt to re-jump the obstacle he will be eliminated.

### REFUSALS AT A DOUBLE OR TREBLE:

Clearing an obstacle which is a Double or a Treble constitutes a particular test, and the fences cannot, therefore, be separated.

Consequently, if a Horse refuses, runs out, or falls in between any of these obstacles, the rider is obliged to start over again from the first of these fences.

All faults, including refusals at each fence during the various attempts, will be totalled up.

The complete Double or Treble should be numbered as one obstacle only.

### TIME:

(a) Unless otherwise stated in the conditions of the Class the "Time Allowed" for the course will be announced before each event.

(b) THE "TIME LIMIT" IS TWICE THE "TIME ALLOWED".

(c) FAULTS FOR TIME:—FOR EVERY SECOND OR PART OF A SECOND EXCEEDING THE "TIME ALLOWED" ¼ FAULT. EXCEEDING THE "TIME LIMIT". ELIMINATED.



**JUMPING-OFF:**

In the event of equality of faults for first place there will be a jump-off, and either time will decide, or a shortened course with larger obstacles may be used.

**GROUP A**

Competition in classes in this group is open only to horses whose past performances, in the opinion of the Committee, warrant their inclusion in the group.

Horses graded "A" may not compete in Groups "B," "C" and "F," but they may compete in Groups "D" and "E" (Qualified Hunters, Section Fours, etc.).

A special prize of £5/5/- and sash will be awarded for the best horse in this group. Points will be allotted as under:—

Award	Points
1	5
2	3
3	1

**CLASS**

**172. THE "MAPLES" JUMPING CONTEST.**  
**SPECIAL PRIZES, £50 (presented by MAPLES, FURNITURE AND PIANO WAREHOUSEMEN).** First prize, £30; Second prize, £12; Third prize, £5; Fourth prize £3. Entry fee, £1; Members, 10/-.

- 1 W. Armour, JIGSAW, 321, ch., aged.
- 2 M. L. Baillieu & R. Richardson, SYLVESTER, 245, gr., aged.
- 3 E. F. Barker, FAIRY, 445, br., aged.
- 4 Miss Shirley Bates, MITTENS, 402, b., aged.
- 5 Mr. & Mrs. Les. Batten, MAJOR, 93, ch., aged.
- 6 Mr. & Mrs. Vance Batten, ROYAL BLUE, 482, gr., aged.
- 7 H. Bullock, BRIGHT MOON, 238, b., aged.
- 8 H. Bullock, SLEETBANK, 236, blk., aged.
- 9 A. Christie, SIR CLARENCE, 439, br., aged.
- 10 Miss Lois Coles, WOULD BE, 136, ch., aged.
- 11 D. E. Faulkner, BLUEY, 166, gr., aged.
- 12 T. A. Field, CHAIRMAN, 494, br., aged.
- 13 T. A. & R. A. Field, AMBASSADOR, 227, gr., aged.
- 14 Mrs. Beryl Hedley, WHYNOT, 124, br., aged.
- 15 Miss Winifred Holmes, BAMBINO, 756, b., aged.
- 16 Miss P. Kenneally, BRAE BOY, 290, ch., aged.
- 17 Miss Pamela Knox, STRANGER, 12, ch., aged.
- 18 M. R. Noonan, PAGE BOY, 99, b., aged.
- 19 Misses Pearson & Williamson, DUMB-BELL, 7, b., 6 years.
- 20 R. A. Porter, ROSTRO, 256, b., aged.
- 21 R. Richardson, BRUCE, 244, br., aged.
- 22 R. Richardson, UPRIGHT, 241, b., 6 years.
- 23 R. Richardson & J. Horstman, BAMBI, 748, ch., aged.
- 24 L. Stray, FRIDAY, 453, b., aged.
- 25 W. Wallis, STRATHMORE, 28, b., aged.
- 26 Miss Margaret Young, CORAL LYNNE, 386, cr., aged.

**CLASS**

**173. THE "INTERNATIONAL HARVESTER CO." JUMPING CONTEST.**

**SPECIAL PRIZES, £50 (presented by INTERNATIONAL HARVESTER CO. OF AUSTRALIA PTY. LTD., 171 CITY ROAD, SOUTH MELBOURNE).** First prize, £30; Second prize, £12; Third prize, £5; Fourth prize, £3. Entry fee, £1; Members, 10/-.

- 1 W. Armour, JIGSAW, 321, ch., aged.
- 2 M. L. Baillieu & R. Richardson, SYLVESTER, 245, gr., aged.
- 3 E. F. Barker, FAIRY, 445, br., aged.
- 4 Miss Shirley Bates, MITTENS, 402, b., aged.
- 5 Mr. & Mrs. Les Batten, MAJOR, 93, ch., aged.
- 6 Mr. & Mrs. Vance Batten, ROYAL BLUE, 482, gr., aged.
- 7 H. Bullock, BRIGHT MOON, 238, b., aged.
- 8 H. Bullock, SLEEK BANK, 236, blk., aged.
- 9 A. Christie, SIR CLARENCE, 439, br., aged.
- 10 Miss Lois Coles, WOULD BE, 136, ch., aged.
- 11 D. E. Faulkner, BLUEY, 166, gr., aged.
- 12 T. A. Field, CHAIRMAN, 494, br., aged.
- 13 T. A. & R. A. Field, AMBASSADOR, 227, gr., aged.
- 14 Mrs. Beryl Hedley, WHYNOT, 124, br., aged.
- 15 Miss Winifred Holmes, BAMBINO, 756, b., aged.
- 16 Miss P. Kenneally, BRAE BOY, 290, ch., aged.
- 17 Miss Pamela Knox, STRANGER, 12, ch., aged.
- 18 M. R. Noonan, PAGE BOY, 99, b., aged.
- 19 Misses Pearson & Williamson, DUMB-BELL, 7, b., 6 years.
- 20 R. A. Porter, ROSTRO, 256, b., aged.
- 21 R. Richardson, BRUCE, 244, br., aged.
- 22 R. Richardson, UPRIGHT, 241, b., 6 years.
- 23 R. Richardson & J. Horstman, BAMBI, 748, ch., aged.
- 24 L. Stray, FRIDAY, 453, b., aged.
- 25 W. Wallis, STRATHMORE, 28, b., aged.
- 26 Miss Margaret Young, CORAL LYNNE, 386, cr., aged.

**174. THE "DEMCO MACHINERY" JUMPING CONTEST.**

**SPECIAL PRIZES, £50 (presented by DEMCO MACHINERY CO. PTY. LTD., 355 WILLIAM STREET, MELBOURNE. Victorian Distributors of "Hanomag Tractors.")** First prize, £30; Second prize, £12; Third prize, £5; Fourth prize, £3. Entry fee £1, Members 10/-.

- 1 W. Armour, JIGSAW, 321, ch., aged.
- 2 M. L. Baillieu & R. Richardson, SYLVESTER, 245, gr., aged.
- 3 E. F. Barker, FAIRY, 445, br., aged.
- 4 Miss Shirley Bates, MITTENS, 402, b., aged.
- 5 Mr. & Mrs. Les. Batten, MAJOR, 93, ch., aged.
- 6 Mr. & Mrs. Vance Batten, ROYAL BLUE, 482, gr., aged.
- 7 H. Bullock, BRIGHT MOON, 238, b., aged.
- 8 H. Bullock, SLEET BANK, 236, blk., aged.
- 9 A. Christie, SIR CLARENCE, 439, br., aged.
- 10 Miss Lois Coles, WOULD BE, 136, ch., aged.
- 11 Miss Dawn Danby, JORROCKS, 698, b., aged.
- 12 D. E. Faulkner, BLUEY, 166, gr., aged.
- 13 T. A. Field, CHAIRMAN, 494, br., aged.
- 14 T. A. & R. A. Field, AMBASSADOR, 227, gr., aged.
- 15 Mrs. Beryl Hedley, WHYNOT, 124, br., aged.
- 16 Miss Winifred Holmes, BAMBINO, 756, b., aged.
- 17 Miss P. Kenneally, BRAE BOY, 290, ch., aged.
- 18 Miss Pamela Knox, STRANGER, 12, ch., aged.
- 19 M. R. Noonan, PAGE BOY, 99, b., aged.
- 20 Misses Pearson & Williamson, DUMB-BELL, 7, b., 6 years.
- 21 R. A. Porter, ROSTRO, 256, b., aged.
- 22 R. Richardson, BRUCE, 244, br., aged.
- 23 R. Richardson, UPRIGHT, 241, b., 6 years.
- 24 R. Richardson & J. Horstman, BAMBI, 748, ch., aged.
- 25 L. Stray, FRIDAY, 453, b., aged.
- 26 W. Wallis, STRATHMORE, 28, b., aged.
- 27 Miss Margaret Young, CORAL LYNNE, 386, cr., aged.



FLY



to 21 Countries — by

**AUSTRALIA'S**

**OVERSEAS**

**AIRLINE**

**OVER 60,000 MILES OF  
WORLD AIR ROUTES**

**QANTAS**

QANTAS EMPIRE AIRWAYS LTD. (inc. in Queensland)  
in assoc. with B.O.A.C. and TEAL

QANTAS HOUSE, 341 COLLINS STREET, MELBOURNE.  
TELEPHONE : MB 2671-6

QG16a

- Britain
- Germany
- Italy
- Lebanon
- Egypt
- Pakistan
- India
- Ceylon
- Malaya
- Indonesia
- Mauritius
- South Africa
- Borneo
- Hong Kong
- Japan
- Philippines
- New Guinea
- Solomon Is.
- New Caledonia
- New Hebrides
- Fiji Is.

**CLASS**

**175. THE "HOTEL LONDON" JUMPING CONTEST.**

**SPECIAL PRIZES, £50** (presented by HOTEL LONDON, 99 ELIZABETH STREET, MELBOURNE). First prize, £30; Second prize, £12; Third prize, £5; Fourth prize £3. Entry fee, £1; Members, 10/-.

- 1 W. Armour, JIGSAW, 321, ch., aged.
- 2 M. L. Baillieu & R. Richardson, SYLVESTER, 245, gr., aged.
- 3 E. F. Barker, FAIRY, 445, br., aged.
- 4 Miss Shirley Bates, MITTENS, 402, b., aged.
- 5 Mr. & Mrs. Les. Batten, MAJOR, 93, ch., aged.
- 6 Mr. & Mrs. Vance Batten, ROYAL BLUE, 482, gr., aged.
- 7 H. Bullock, BRIGHT MOON, 238, b., aged.
- 8 H. Bullock, SLEET BANK, 236, blk., aged.
- 9 A. Christie, SIR CLARENCE, 439, br., aged.
- 10 Miss Lois Coles, WOULD BE, 136, ch., aged.
- 11 Miss Dawn Danby, JORROCKS, 698, b., aged.
- 12 D. E. Faulkner, BLUEY, 166, gr., aged.
- 13 T. A. Field, CHAIRMAN, 494, br., aged.
- 14 T. A. & R. A. Field, AMBASSADOR, 227, gr., aged.
- 15 Mrs. Beryl Hedley, WHYNOT, 124, br., aged.
- 16 Miss Winifred Holmes, BAMBINO, 756, b., aged.
- 17 Miss P. Kenneally, BRAE BOY, 290, ch., aged.
- 18 Miss Pamela Knox, STRANGER, 12, ch., aged.
- 19 M. R. Noonan, PAGE BOY, 99, b., aged.
- 20 Misses Pearson & Williamson, DUMB-BELL, 7, b., 6 years.
- 21 R. A. Porter, ROSTRO, 256, b., aged.
- 22 R. Richardson, BRUCE, 244, br., aged.
- 23 R. Richardson, UPRIGHT, 241, b., 6 years.
- 24 R. Richardson & J. Horstman, BAMBI, 748, ch., aged.
- 25 L. Stray, FRIDAY, 453, b., aged.
- 26 W. Wallis, STRATHMORE, 28, b., aged.
- 27 Miss Margaret Young, CORAL LYNNE, 386, cr., aged.

**176. THE "KRAFT" PUISSANCE JUMPING CONTEST.**

**SPECIAL PRIZES, £50** (presented by KRAFT FOODS LTD., 108 QUEEN STREET, MELBOURNE, C.1.).

First prize, £30; Second prize, £12; Third prize, £5; Fourth prize, £3. Entry fee, £1; Members, 10/-.

- 1 W. Armour, JIGSAW, 321, ch., aged.
- 2 M. L. Baillieu & R. Richardson, SYLVESTER, 245, gr., aged.
- 3 E. F. Barker, FAIRY, 445, br., aged.
- 4 Miss Shirley Bates, MITTENS, 402, b., aged.
- 5 Mr. & Mrs. Les. Batten, MAJOR, 93, ch., aged.
- 6 Mr. & Mrs. Vance Batten, ROYAL BLUE, 482, gr., aged.
- 7 H. Bullock, BRIGHT MOON, 238, b., aged.
- 8 H. Bullock, SLEET BANK, ridden by Allan Peach, 236, blk., aged.
- 9 A. Christie, SIR CLARENCE, 439, br., aged.
- 10 Miss Lois Coles, WOULD BE, 136, ch., aged.
- 11 Miss Dawn Danby, JORROCKS, 698, b., aged.
- 12 D. E. Faulkner, BLUEY, 166, gr., aged.
- 13 T. A. Field, CHAIRMAN, 494, br., aged.
- 14 T. A. & R. A. Field, AMBASSADOR, 227, gr., aged.
- 15 Mrs. Beryl Hedley, WHYNOT, 124, br., aged.
- 16 Miss Winifred Holmes, BAMBINO, 756, b., aged.
- 17 Miss P. Kenneally, BRAE BOY, 290, ch., aged.
- 18 Miss Pamela Knox, STRANGER, 12, ch., aged.
- 19 M. R. Noonan, PAGE BOY, 99, b., aged.
- 20 Misses Pearson & Williamson, DUMB-BELL, 7, b., 6 years.
- 21 R. A. Porter, ROSTRO, 256, b., aged.
- 22 R. Richardson, UPRIGHT, 241, b., 6 years.
- 23 R. Richardson & J. Horstman, BAMBI, 748, ch., aged.
- 24 L. Stray, FRIDAY, 453, b., aged.
- 25 W. Wallis, STRATHMORE, 28, b., aged.
- 26 Miss Margaret Young, CORAL LYNNE, 386, cr., aged.



## CLASS

## 177. THE "PRESTIGE" LADIES JUMPING CONTEST.

SPECIAL PRIZES, £50 (presented by PRESTIGE LTD., 257 DONALD STREET, EAST BRUNSWICK). First prize, £30; Second Prize, £12; Third prize, £5; Fourth prize £3. To be ridden by Lady riders. Entry fees, £1; Members, 10/-.

- 2 - 1 E. F. Barker, FAIRY, 445, br., aged.  
 2 Miss Shirley Bates, MITTENS, 402, b., aged.  
 4 - 3 Mr. & Mrs. Les Batten, MAJOR, 93, ch., aged.  
 4 Mr. & Mrs. Vance Batten, ROYAL BLUE, 482, gr., aged.  
 5 H. Bullock, BRIGHT MOON, 238, b., aged.  
 6 H. Bullock, SLEET BANK, 236, blk., aged.  
 7 A. Christie, SIR CLARENCE, 439, br., aged.  
 8 Miss Lois Coles, WOULD BE, 136, ch., aged.  
 9 Miss Dawn Danby, JORROCKS, 698, b., aged.  
 10 D. E. Faulkner, BLUEY, 166, gr., aged.  
 11 T. A. Field, CHAIRMAN, 494, br., aged.  
 12 T. A. & R. A. Field, AMBASSADOR, 227, gr., aged.  
 13 Mrs. Beryl Hedley, WHYNOT, 124, br., aged.  
 14 Miss Winifred Holmes, BAMBINO, 756, b., aged.  
 15 Miss P. Kenneally, BRAE BOY, 290, ch., aged.  
 16 Miss Pamela Knox, STRANGER, 12, ch., aged.  
 17 M. R. Noonan, PAGE BOY, 99, b., aged.  
 2 - 18 Misses Pearson & Williamson, DUMB-BELL, 7, b., 6 years.  
 19 R. A. Porter, ROSTRO, 256, b., aged.  
 1st - 20 R. Richardson, UPRIGHT, 241, b., 6 years.  
 21 R. Richardson & J. Horstman, BAMBI, 748, ch., aged.  
 22 L. Stray, FRIDAY, 453, b., aged.  
 23 W. Wallis, STRATHMORE, 28, b., aged.  
 24 Miss Margaret Young, CORAL LYNNE, 386, cr., aged.

## 178. THE "DENCRAFT" TIMED TOUCH AND OUT.

SPECIAL PRIZES, £50 (of which £35 is presented by DENNISTON AND CO. PTY. LTD., 95 FLINDERS LANE, MELBOURNE, MANUFACTURERS OF THE FAMOUS "DENCRAFT" CLOTHING. First prize, £30; Second prize, £12; Third prize, £5; Fourth prize £3. CONDITIONS: A stop watch is set in motion when the competitor passes a post 30 yards from the first hurdle. The object of the event is to complete as many jumps as possible, before the bell rings, signalling the expiration of the time limit, one minute thirty seconds. Should the competitor dislodge a rail, this automatically completes his test. The competitor who has jumped the most hurdles successfully, and covered the greatest distance of the course, wins the event. In the event of two or more competitors completing the same number of jumps, the winner shall be decided by a jump-off over a limited number of obstacles and time shall be the deciding factor. Entry fees, £1; Members, 10/-.

- 1 W. Armour, JIGSAW, 321, ch., aged.  
 2 M. L. Baillieu & R. Richardson, SYLVESTER, 245, gr., aged.  
 2 - 3 E. F. Barker, FAIRY, 445, br., aged.  
 4 Miss Shirley Bates, MITTENS, 402, b., aged.  
 5 Mr. & Mrs. Les Batten, MAJOR, 93, ch., aged.  
 6 Mr. & Mrs. Vance Batten, ROYAL BLUE, 482, gr., aged.  
 7 H. Bullock, BRIGHT MOON, 238, b., aged.  
 4 - 8 H. Bullock, SLEET BANK, 236, blk., aged.  
 9 A. Christie, SIR CLARENCE, 439, br., aged.  
 10 Miss Lois Coles, WOULD BE, 136, ch., aged.  
 11 D. E. Faulkner, BLUEY, 166, gr., aged.  
 12 T. A. Field, CHAIRMAN, 494, br., aged.

- 13 T. A. & R. A. Field, AMBASSADOR, 227, gr., aged.  
 14 Mrs. Beryl Hedley, WHYNOT, 124, br., aged.  
 15 Miss Winifred Holmes, BAMBINO, 756, b., aged.  
 16 Miss P. Kenneally, BRAE BOY, 290, ch., aged.  
 17 Miss Pamela Knox, STRANGER, 12, ch., aged.  
 18 M. R. Noonan, PAGE BOY, 99, b., aged.  
 19 Misses Pearson & Williamson, DUMB-BELL, 7, b., 6 years.  
 20 R. A. Porter, ROSTRO, 256, b., aged.  
 21 R. Richardson, UPRIGHT, 241, b., 6 years.  
 22 R. Richardson & J. Horstman, BAMBI, 748, ch., aged.  
 23 L. Stray, FRIDAY, 453, b., aged.  
 24 W. Wallis, STRATHMORE, 28, b., aged.  
 25 Miss Margaret Young, CORAL LYNNE, 386, cr., aged.

## GROUP B

Competition in classes in this group is open only to horses whose past performances, in the opinion of the Committee, indicate that they are not up to the standard of Group "A."

Horses graded "B" may not compete in Groups "A," "C" and "F," but they may compete in Groups "D" and "E" (Qualified Hunters, Section Fours, etc.).

A special prize of £5/5/- and sash will be awarded for the best horse in this group. Points will be allotted as under:—

Award	Points
1	5
2	3
3	1

## CLASS

## 179. THE "LEYLAND MOTORS" JUMPING CONTEST.

SPECIAL PRIZES, £40 (presented by LEYLAND MOTORS LTD., 76 COURTNEY STREET, NORTH MELBOURNE, Stand No. 88, Cnr. Peck Street and Brisbane Avenue). First prize, £20; Second prize, £12; Third prize, £5; Fourth prize, £3. Entry fee, £1; Members, 10/-.

- 1 W. Armour, CLASSIC, 417, S.A., b., 6 years.  
 2 H. A. Arnold, HYDROGEN, 323, blk., aged.  
 3 Mr. & Mrs. S. L. Bowman, PLAY TOI, 623, br., aged.  
 4 T. D. Branigan, SHANBUI, 228, cr., aged.  
 5 H. Bullock, SKYLINE, 739, b., 6 years.  
 3 - 6 H. Bullock, STATELY, 237, br., aged.  
 7 Miss June M. Burrows, BROWN LOCK, 108, br., aged.  
 8 John Clyne, COBBER, 212, br., aged.  
 9 Mrs. H. T. Coffey, DONEGAL, 464, b., aged.  
 10 Mrs. Dorothy Dexter, JACARANDA, 63, b., 5 years.  
 11 Mr. & Mrs. J. Eadon, LADYBIRD, 626, b., aged.  
 12 Fowler Bros., LOCK SHEER, 603, br., aged.  
 13 Mrs. Beryl Hedley, BLUE PETER, 438, gr., 6 years.  
 14 Mrs. H. A. Jackson & Rupert Richardson, DUNLOCH, 119, gr., aged.  
 15 D. & P. Kallady & R. Hedley, GREY DAWN (356), gr., aged.  
 3 - 16 Miss P. Kenneally, DOUGH BOY, 526, gr., 6 years.  
 17 F. N. Lawton, ROCKY, S 433, b., aged.  
 18 Miss Jane Luxton, NOBBY, 420, gr., aged.  
 19 R. A. McCann, FULL HAND, 364, b., aged.  
 20 D. F. & B. Osborn, PANIC, 605, ch., aged.



- 3-21 J. Patten, HAPPY CHANCE, 550, ch., 6 years.
- 3-22 R. Porter, BANNAR, 13, b., aged.
- 23 Miss Shirley Pye, AUDACITY, 416, blk., 6 years.
- 24 Miss Joyce Raymond, REGGIE, 532, ch., 6 years.
- 25 Miss Aldyth Scott, LEPINDO, 134, b., aged.
- 3-26 Fraser Speechley, SHARIMA, 14, ch., aged.
- 27 L. Stray, DUSTY, 693, b., aged.
- 28 R. Richardson, TREASURE, 747, cr., aged.
- 29 Mr. & Mrs. W. Tyrwhitt Drake, GOSSIP, 71, gr., aged.

**CLASS**

**180. THE "FOLIES BERGERE" JUMPING CONTEST.**

**SPECIAL PRIZES, £40 (presented by THE TIVOLI CIRCUIT AUSTRALIA PTY. LTD., BOURKE STREET, MELBOURNE).** First prize, £20; Second prize, £12; Third prize, £5; Fourth prize, £3. Entry fee, £1; Members, 10/-.

- 1 W. Armour, CLASSIC, 417, S.A., b., 6 years.
- 2 H. A. Arnold, HYDROGEN, 323, blk., aged.
- 3 K. Batten, SOVEREIGN, 599, ch., aged.
- 4 Mr. & Mrs. S. L. Bowman, PLAY TOI, 623, br., aged.
- 5 T. Branigan, SHANBUI, 228, cr., aged.
- 6 H. Bullock, SKYLINE, 739, b., 6 years.
- 7 H. Bullock, STATELY, 237, br., aged.
- 8 Miss June M. Burrows, BROWN LOCK, 108, br., aged.
- 9 John Clyne, COBBER, 212, br., aged.
- 10 Mrs. H. T. Coffey, DONEGAL, 464, b., aged.
- 3-11 Mrs. Dorothy Dexter, JACARANDA, 63, b., 5 years.
- 3-12 Mr. & Mrs. J. Eadon, LADYBIRD, 626, b., aged.
- 3-13 Fowler Bros., LOCK SHEER, 603, br., aged.
- 3-14 Mrs. Beryl Hedley, BLUE PETER, 438, gr., 6 years.
- 15 Mrs. H. A. Jackson & Rupert Richardson, DUNLOCH, 119, gr., aged.
- 16 D. & P. Kallady & R. Hedley, GREY DAWN, 356, gr., aged.
- 17 Miss P. Kenneally, DOUGH BOY, 620, gr., 6 years.
- 18 F. N. Lawton, ROCKY, S. 433, b., aged.
- 19 Miss Jane Luxton, NOBBY, 420, gr., aged.
- 20 R. A. McCann, FULL HAND, 364, b., aged.
- 21 D. F. & B. Osborn, PANIC, 605, ch., aged.
- 22 J. Patten, HAPPY CHANCE, 550, ch., 6 years.
- 23 R. Porter, BANNAR, 13, b., aged.
- 24 Miss Shirley Pye, AUDACITY, 416, blk., 6 years.
- 25 Miss Joyce Raymond, REGGIE, 532, ch., 6 years.
- 26 Miss Aldyth Scott, LEPINDO, 134, b., aged.
- 27 Fraser Speechley, SHARIMA, 14, ch., aged.
- 28 L. Stray, DUSTY, 693, b., aged.
- 29 R. Richardson, TREASURE, 747, cr., aged.
- 30 Mr. & Mrs. W. Tyrwhitt Drake, GOSSIP, 71, gr., aged.

**181. THE "YARRA FALLS" JUMPING CONTEST.**

**SPECIAL PRIZES, £40 (presented by YARRA FALLS LTD., ABBOTSFORD, VICTORIA WEAVERS OF THE HIGHEST GRADE WORSTEDS, SUITINGS AND DRESS GOODS).** First prize, £20; Second prize, £12; Third prize, £5; Fourth prize, £3. Entry fee, £1; Members, 10/-.

- 1 W. Armour, CLASSIC, 417, S.A., b., 6 years.
- 2 H. A. Arnold, HYDROGEN, 323, blk., aged.
- 3 K. Batten, SOVEREIGN, 599, ch., aged.
- 4 Mr. & Mrs. S. L. Bowman, PLAY TOI, 623, br., aged.
- 2-5 T. Branigan, SHANBUI, 228, cr., aged.
- 4-6 H. Bullock, SKYLINE, 739, b., 6 years.
- 4-7 H. Bullock, STATELY, 237, br., aged.

- 8 Miss June M. Burrows, BROWN LOCK, 108, br., aged.
- 9 John Clyne, COBBER, 212, br., aged.
- 10 Mrs. H. T. Coffey, DONEGAL, 464, b., aged.
- 11 Mrs. Dorothy Dexter, JACARANDA, 63, b., 5 years.
- 3-12 Mr. & Mrs. J. Eadon, LADYBIRD, 626, b., aged.
- 13 Fowler Bros., LOCK SHEER, 603, br., aged.
- 14 Mrs. Beryl Hedley, BLUE PETER, 438, gr., 6 years.
- 15 Mrs. H. A. Jackson & Rupert Richardson, DUNLOCH, 119, gr., aged.
- 16 D. & P. Kallady & R. Hedley, GREY DAWN, 356, gr., aged.
- 17 Miss P. Kenneally, DOUGH BOY, 620, gr., 6 years.
- 18 F. N. Lawton, ROCKY, S. 433, b., aged.
- 19 Miss Jane Luxton, NOBBY, 420, gr., aged.
- 20 R. A. McCann, FULL HAND, 364, b., aged.
- 21 D. F. & B. Osborne, PANIC, 605, ch., aged.
- 22 J. Patten, HAPPY CHANCE, 550, ch., 6 years.
- 23 R. Porter, BANNAR, 13, b., aged.
- 24 Miss Shirley Pye, AUDACITY, 416, blk., 6 years.
- 25 Miss Joyce Raymond, REGGIE, 532, ch., 6 years.
- 26 R. Richardson, TREASURE, 747, cr., aged.
- 27 Miss Aldyth Scott, LEPINDO, 134, b., aged.
- 28 Fraser Speechley, SHARIMA, 14, ch., aged.
- 29 L. Stray, DUSTY, 693, b., aged.
- 30 Mr. & Mrs. W. Tyrwhitt-Drake, GOSSIP, 71, gr., aged.

**CLASS**

**182. THE "PARAGON" JUMPING CONTEST.**

**SPECIAL PRIZES, £40 (presented by H. HEARNE & CO. PTY. LTD., PARAGON PRINTERS, 285-7 LATROBE STREET, MELBOURNE, C.1).** First prize, £20; Second prize, £12; Third prize, £5; Fourth prize, £3. Entry fee, £1; Members, 10/-.

- 1 W. Armour, CLASSIC, 417, S.A., b., 6 years.
- 2 H. A. Arnold, HYDROGEN, 323, blk., aged.
- 3 K. Batten, SOVEREIGN, 599, ch., aged.
- 4 Mr. & Mrs. S. L. Bowman, PLAY TOI, 623, br., aged.
- 5 T. Branigan, SHANBUI, 228, cr., aged.
- 6 H. Bullock, SKYLINE, 739, b., 6 years.
- 7 H. Bullock, STATELY, 237, br., aged.
- 8 Miss June M. Burrows, BROWN LOCH, 108, br., aged.
- 9 John Clyne, COBBER, 212, br., aged.
- 10 Mrs. H. T. Coffey, DONEGAL, 464, b., aged.
- 11 Mrs. Dorothy Dexter, JACARANADA, 63, b., 5 years.
- 4-12 Mr. & Mrs. J. Eadon, LADYBIRD, 626, b., aged.
- 13 Fowler Bros., LOCK SHEER, 603, br., aged.
- 2-14 Mrs. Beryl Hedley, BLUE PETER, 438, gr., 6 years.
- 15 Mrs. H. A. Jackson & Rupert Richardson, DUNLOCH, 119, gr., aged.
- 16 D. & P. Kallady & R. Hedley, GREY DAWN, 356, gr., aged.
- 17 Miss P. Kenneally, DOUGH BOY, 620, gr., 6 years.
- 18 F. N. Lawton, ROCKY, S. 433, b., aged.
- 19 Miss Jane Luxton, NOBBY, 420, gr., aged.
- 20 R. A. McCann, FULL HAND, 364, b., aged.
- 21 D. F. & B. Osborn, PANIC, 605, ch., aged.
- 22 J. Patten, HAPPY CHANCE, 550, ch., 6 years.
- 23 R. Porter, BANNAR, 13, b., aged.
- 24 Miss Shirley Pye, AUDACITY, 416, blk., 6 years.
- 25 Miss Joyce Raymond, REGGIE, 532, ch., 6 years.
- 3-26 R. Richardson, TREASURE, 747, cr., aged.
- 27 Miss Aldyth Scott, LEPINDO, 134, b., aged.
- 28 Fraser Speechley, SHARIMA, 14, ch., aged.
- 29 L. Stray, DUSTY, 693, b., aged.
- 4-30 Mr. & Mrs. W. Tyrwhitt-Drake, GOSSIP, 71, gr., aged.



**CLASS****183. THE "McEWAN'S" JUMPING COMPETITION.**

**SPECIAL PRIZES, £40** (presented by JAMES McEWAN & CO. PTY. LTD., 119 ELIZABETH STREET, MELBOURNE, C.1.). First prize, £20; Second prize, £12; Third prize, £5; Fourth prize, £3. Entry fee, £1; Members, 10/-.

- 1 W. Armour, CLASSIC, 417, S.A., b., 6 years.
- 2 H. A. Arnold, HYDROGEN, 323, blk., aged.
- 3 Mr. & Mrs. S. L. Bowman, PLAY TOI, 623, br., aged.
- 4 T. Branigan, SHANBUI, 228, cr., aged.
- 2-5 H. Bullock, SKYLINE, 739, b., 6 years.
- 1-6 H. Bullock, STATELY, 237, br., aged.
- 7 Miss June M. Burrows, BROWN LOCK, 108, br., aged.
- 3-8 John Clyne, COBBER, 212, br., aged.
- 9 Mrs. H. T. Coffey, DONEGAL, 464, b., aged.
- 10 Mrs. Dorothy Dexter, JACARANDA, 63, b., 5 years.
- 11 Mr. & Mrs. J. Eadon, LADYBIRD, 626, b., aged.
- 12 Fowler Bros., LOCK SHEER, 603, br., aged.
- 13 Mrs. Beryl Hedley, BLUE PETER, 438, gr., 6 years.
- 14 Mrs. H. A. Jackson & Rupert Richardson, DUNLOCH, 119, gr., aged.
- 15 D. & P. Kallady & R. Hedley, GREY DAWN, 356, gr., aged.
- 16 Miss P. Kenneally, DOUGH BOY, 620, gr., 6 years.
- 17 F. N. Lawton, ROCKY, S. 433, b., aged.
- 18 Miss Jane Luxton, NOBBY, 420, gr., aged.
- 19 R. A. McCann, FULL HAND, 364, b., aged.
- 20 D. F. & B. Osborn, PANIC, 605, ch., aged.
- 21 J. Patten, HAPPY CHANCE, 550, ch., 6 years.
- 22 R. Porter, BANNAR, 13, b., aged.
- 23 Miss Shirley Pye, AUDACITY, 416, blk., 6 years.
- 4-24 Miss Joyce Raymond, REGGIE, 532, ch., 6 years.
- 25 Miss Aldyth Scott, LEPINDO, 134, b., aged.
- 26 Fraser Speechley, SHARIMA, 14, ch., aged.
- 27 L. Stray, DUSTY, 693, b., aged.

**184. THE "BEAU MONDE HOSIERY" LADIES' JUMPING CONTEST.**

**SPECIAL PRIZES, £40** (presented by BEAU MONDE (AUSTRALIA) LTD., MANUFACTURERS OF FULL FASHIONED QUALITY HOSIERY, MOORE STREET, MORELAND). First prize, £20; Second prize, £12; Third prize, £5; Fourth prize, £3. Entry fee, £1; Members, 10/-.

- 1 W. Armour, CLASSIC, 417, S.A., b., 6 years.
- 2-2 H. A. Arnold, HYDROGEN, 323, blk., aged.
- 3 Mr. & Mrs. S. L. Bowman, PLAY TOI, 623, br., aged.
- 4 T. Branigan, SHANBUI, 228, cr., aged.
- 5 H. Bullock, SKYLINE, 739, b., 6 years.
- 6 H. Bullock, STATELY, 237, br., aged.
- 7 Miss June M. Burrows, BROWN LOCK, 108, br., aged.
- 2-8 John Clyne, COBBER, 212, br., aged.
- 9 Mrs. H. T. Coffey, DONEGAL, 464, b., aged.
- 10 Mrs. Dorothy Dexter, JACARANDA, 63, b., 5 years.
- 11 Mr. & Mrs. J. Eadon, LADYBIRD, 626, b., aged.

- 12 Fowler Bros., LOCK SHEER, 603, br., aged.
- 13 Mrs. Beryl Hedley, BLUE PETER, 438, gr., 6 years.
- 14 D. & P. Kallady & R. Hedley, GREY DAWN, 356, gr., aged.
- 15 Miss P. Kenneally, DOUGH BOY, 620, gr., 6 years.
- 16 F. N. Lawton, ROCKY, S. 433, b., aged.
- 17 Miss Jane Luxton, NOBBY, 420, gr., aged.
- 18 R. A. McCann, FULL HAND, 364, b., aged.
- 19 D. F. & B. Osborn, PANIC, 605, ch., aged.
- 20 J. Patten, HAPPY CHANCE, 550, ch., 6 years.
- 21 R. Porter, BANNAR, 13, b., aged.
- 22 Miss Shirley Pye, AUDACITY, 416, blk., 6 years.
- 23 Miss Joyce Raymond, REGGIE, 532, ch., 6 years.
- 24 Miss Aldyth Scott, LEPINDO, 134, b., aged.
- 25 Fraser Speechley, SHARIMA, 14, ch., aged.
- 26 L. Stray, DUSTY, 693, b., aged.

**CLASS****185. THE "REGENT TRADERS" TIMED TOUCH and OUT.**

**SPECIAL PRIZES, £40** (of which £35 is presented by REGENT TRADERS LTD., 63 HANNA ST., SOUTH MELBOURNE. First prize, £20; Second prize, £12; Third prize, £5; Fourth prize, £3. CONDITIONS: A stop watch is set in motion when the competitor passes a post 30 yards from the first hurdle. The object of the event is to complete as many jumps as possible, before the bell rings, signalling the expiration of the time limit—one minute thirty seconds. Should the competitor dislodge a rail, this automatically completes his test. The competitor who has jumped the most hurdles successfully, and covered the greatest distance of the course, wins the event. In the event of two or more competitors completing the same number of jumps, the winner shall be decided by a jump-off over a limited number of obstacles and time shall be the deciding factor. Entry fees, £1; Members, 10/-.

- 1 W. Armour, CLASSIC, 417, S.A., b., 6 years.
- 2 H. A. Arnold, HYDROGEN, 323, blk., aged.
- 3 Mr. & Mrs. S. L. Bowman, PLAY TOI, 623, br., aged.
- 4 T. Branigan, SHANBUI, 228, cr., aged.
- 5 H. Bullock, SKYLINE, 739, b., 6 years.
- 6 H. Bullock, STATELY, 237, br., aged.
- 7 Miss June M. Burrows, BROWN LOCK, 108, br., aged.
- 8 John Clyne, COBBER, 212, br., aged.
- 9 Mrs. H. T. Coffey, DONEGAL, 464, b., aged.
- 10 Mrs. Dorothy Dexter, JACARANDA, 63, b., 5 years.
- 11 Mr. & Mrs. J. Eadon, LADYBIRD, 626, b., aged.
- 12 Fowler Bros., LOCK SHEER, 603, br., aged.
- 13 Mrs. Beryl Hedley, BLUE PETER, 438, gr., 6 years.
- 14 D. & P. Kallady & R. Hedley, GREY DAWN, 356, gr., aged.
- 15 Miss P. Kenneally, DOUGH BOY, 620, gr., 6 years.
- 16 F. N. Lawton, ROCKY, S. 433, b., aged.
- 17 Miss Jane Luxton, NOBBY, 420, gr., aged.
- 18 R. A. McCann, FULL HAND, 364, b., aged.
- 19 D. F. & B. Osborn, PANIC, 605, ch., aged.
- 20 J. Patten, HAPPY CHANCE, 550, ch., 6 years.
- 21 R. Porter, BANNAR, 13, b., aged.
- 22 Miss Shirley Pye, AUDACITY, 416, blk., 6 years.
- 23 Miss Joyce Raymond, REGGIE, 532, ch., 6 years.
- 24 Miss Aldyth Scott, LEPINDO, 134, b., aged.
- 25 Fraser Speechley, SHARIMA, 14, ch., aged.
- 26 L. Stray, DUSTY, 693, b., aged.



# GROUP C

Competition in classes in this group is open only to horses with Show jumping performances which, in the opinion of the Committee, indicate that they have some ability, but, through lack of experience, have not achieved the success of those graded to Groups "A" and "B."

Horses graded "C" may not compete in Groups "A," "B" and "F," but they may compete in Groups "D" and "E" (Qualified Hunters, Section Fours, etc.).

A special prize of £5/5/- and sash will be awarded for the best horse in this group. Points will be allotted as under:—

Award	Points
	Single Events
1	5
2	3
3	1

**CLASS**

**186. THE "PROUDS" JUMPING CONTEST.**

SPECIAL PRIZES, £35 (presented by PROUD'S JEWELLERS, 319-321 BOURKE STREET, MELBOURNE, C.1.). First prize, £20; Second prize, £10; Third prize, £5. Entry fee £1; Members, 10/-.

- 1 H. Abrahams, PHILOSOPHY, 659, b., 4 years.
- 2 E. F. Barker, KANIVA, 699, ch., aged.
- 3 E. F. Barker, RENNICK, 179, gr., 6 years.
- 4 W. H. Barrow, BANKER, 559, b., 5 years.
- 5 Mr. & Mrs. Vance Batten, BLUE SHADOWS, 711, gr., 6 years.
- 6 W. G. Battley, BRIGHT STYLE, 275, br., aged.
- 7 W. G. Battley & R. A. Williams, GREYTHORN, 615, gr., aged.
- 8 P. Bergin, PETER K., 47, ch., aged.
- 9 P. Bergin, RISE UP, 538, b., aged.
- 10 B. D. Brady, SMOKEY, 620, blk., aged.
- 11 D. L. Braham, RADIANT, 147, ch., 6 years.
- 12 R. Butcher & Mrs. E. Kinniburgh, SWANNEE, 171, b., aged.
- 13 Miss Maureen Cadogan, RHYTHM, 503, gr., aged.
- 14 J. C. Cocks, SUNNY, 697, cr., 6 years.
- 15 Mrs. H. T. Coffey, NO TROUBLE, 743, gr., aged.
- 16 Miss Marjorie Coombs, KARLA, 331, br., aged.
- 17 R. Cooper, PURE GOLD, 622, cr., aged.
- 18 S. A. Escott, BAY BOY, 618, b., aged.
- 19 D. E. & D. S. M. Faulkner, HIDALGO, 578, ch., aged.
- 20 N. E. Fear, RITCHIE, 705, blk., 4 years.
- 21 N. E. Fear & R. Richardson, HARDY, 702, b., aged.
- 22 T. A. Field, EMPRESS, 684, gr., 5 years.
- 23 Fowler Bros., QUIZ, 257, br., aged.
- 24 Fowler Bros., TIBET, 604, ch., 4 years.
- 25 Mrs. Marjorie Guillerme, KILLARA LAD, 625, b., aged.
- 26 Mrs. Marjorie Guillerme, ST. DANDY, 448, br., aged.
- 27 Philip Haars, ATLANTIC, 647, br., aged.
- 28 M. D'A. Harvie, BRIGADIER, 511, b., 5 years.
- 29 Mrs. H. A. Jackson, JODY, 516, gr., aged.
- 30 V. D. Kallady, GOLDEN RAY, 729, cr., 5 years.
- 31 Colin R. Kelly, HIGHLARK, 674, br., aged.
- 32 Colin R. Kelly, TOPAZ, 673, b., aged.
- 33 J. S. Laver, WYSNEUS, 300, br., 6 years.
- 34 F. N. Lawton, REMOTE, S. 434, br., 5 years.
- 35 D. J. McCall, REMUS, 642, blk., 6 years.
- 36 W. J. McKay, PARAKIN, 591, b., aged.

- 37 I. Maggs, CHESSIE, 689, ch., aged.
- 38 Mr. & Mrs. R. M. Metherall, MARK TWAIN, 576, b., aged.
- 39 L. R. Morgan, GOLD ROSS, 488, ch., aged.
- 40 L. R. Morgan, TALISMAN, 489, b., 4 years.
- 41 N. E. Nicholson, RANDAN, 194, cr., 5 years.
- 42 W. Oakford, YARRA VIEW, 641, b., aged.
- 43 R. Oliver, ROBIN HOOD, 624, b., 5 years.
- 44 R. Oliver, SHULA, 625, blk., aged.
- 45 D. F. & B. Osborn, BROWNIE, 606, b., aged.
- 46 Misses Pearson & Williamson, ASTRAL, 617, b., 6 years.
- 47 R. Pendergast, BLUE VELVET, 111, gr., 5 years.
- 48 C. R. Petch, DAVID, 686, b., 5 years.
- 49 R. A. Porter, SPECULATION, 623, b., 4 years.
- 50 R. A. Porter, TOP LINE, 622, b., 4 years.
- 51 Prichard & Pendergast, DANNY BOY, 765, b., 3 years.
- 52 Miss Valma E. Renwick, TARRA, 449, ch., aged.
- 53 R. Richardson, WAFFLE, 750, b., aged.
- 54 Miss Orme Riggall, MAORI QUEEN, 629, blk., aged.
- 55 John Robinson, HARKAWAY, 596, blk., aged.
- 56 T. M. Rose, BABS, 580, b., aged.
- 57 T. M. Rose, FAIRY FLOSS, 579, blk., 5 years.
- 58 Ross Sutherland, KIM.
- 59 Swiss Riding School Pty. Ltd., DARIUS, 636 b., 4 years.
- 60 Mrs. A. Ward, LUCKPENNY, 583, gr., 6 years.
- 61 H. S. Wilkens, SEYAL, 680, b., aged.
- 62 J. Williamson, MACK, 670, br., aged.
- 63 Mr. & Mrs. J. Williamson, COMET, 671, blk., aged.
- 64 Mrs. A. N. Wood, MR. MELBOURNE, 515, br., aged.

**CLASS**

**187. THE "COX BROS." JUMPING CONTEST.**

SPECIAL PRIZES, £35 (presented by COX BROS. (AUST.) LTD., DRAPERS, CLOTHIERS AND FURNISHERS, OF 128 BOURKE STREET, MELBOURNE; ALSO AT FITZROY, ALBURY, ARARAT, BALLARAT, BENDIGO, BOX HILL, CANBERRA, GEELONG, MILDURA, SHEPPARTON, WANGARATTA AND WAGGA). First prize, £20; Second prize, £10; Third prize, £5. Entry fee, £1; Members, 10/-.

- 1 E. F. Barker, KANIVA, 699, ch., aged.
- 2 E. F. Barker, RENNICK, 179, gr., 6 years.
- 3 W. H. Barrow, BANKER, 559, b., 5 years.
- 4 W. G. Battley, BRIGHT STYLE, 275, br., aged.
- 5 W. G. Battley & R. A. Williams, GREYTHORN, 615, gr., aged.
- 6 Mr. & Mrs. Vance Batten, BLUE SHADOWS, 711, gr., 6 years.
- 7 P. Bergin, PETER K., 47, ch., aged.
- 8 P. Bergin, RISE UP, 538, b., aged.
- 9 B. D. Brady, SMOKEY, 620, blk., aged.
- 10 D. L. Braham, RADIANT, 147, ch., 6 years.
- 11 R. Butcher & Mrs. E. Kinniburgh, SWANNEE, 171, b., aged.
- 12 Miss Maureen Cadogan, RHYTHM, 503, gr., aged.
- 13 J. C. Cocks, SUNNY, 697, cr., 6 years.
- 14 Mrs. H. T. Coffey, NO TROUBLE, 743, gr., aged.
- 15 Miss Marjorie Coombs, KARLA, 331, br., aged.
- 16 R. Cooper, PURE GOLD, 622, cr., aged.
- 17 S. A. Escott, BAY BOY, 618, b., aged.
- 18 D. E. & D. S. M. Faulkner, HIDALGO, 578, ch., aged.
- 19 N. E. Fear, RITCHIE, 705, blk., 4 years.
- 20 N. E. Fear & R. Richardson, HARDY, 702, b., aged.
- 21 T. A. Field, EMPRESS, 684, gr., 5 years.
- 22 Fowler Bros., QUIZ, 257, br., aged.
- 23 Fowler Bros., TIBET, 604, ch., 4 years.
- 24 Mrs. Marjorie Guillerme, KILLARA LAD, 625, b., aged.
- 25 Mrs. Marjorie Guillerme, ST. DANDY, 448, br., aged.
- 26 M. D'A. Harvie, BRIGADIER, 511, b., 5 years.
- 27 Philip Haars, ATLANTIC, 647, br., aged.
- 28 Mrs. H. A. Jackson, JODY, 516, gr., aged.
- 29 V. D. Kallady, GOLDEN RAY, 729, cr., 5 years.
- 30 Colin R. Kelly, HIGHLARK, 674, br., aged.
- 31 Colin R. Kelly, TOPAZ, 673, b., aged.
- 32 J. S. Laver, WYSNEUS, 300, br., 6 years.
- 33 F. N. Lawton, REMOTE, S. 434, br., 5 years.



- 34 D. J. McCall, REMUS, 642, blk., 6 years.  
 35 W. J. McKay, PARAKIN, 591, b., aged.  
 36 I. Maggs, CHESSIE, 689, ch., aged.  
 37 Mr. & Mrs. R. M. Metherall, MARK TWAIN, 576, b., aged.  
 38 L. R. Morgan, GOLD ROSS, 488, ch., aged.  
 2-39 L. R. Morgan, TALISMAN, 489, b., 4 years.  
 40 N. E. Nicholson, RANDAN, 194, cr., 5 years.  
 41 W. Oakford, YARRA VIEW, 641, b., aged.  
 42 R. Oliver, ROBIN HOOD, 624, b., 5 years.  
 43 R. Oliver, SHULA, 625, blk., aged.  
 44 D. F. & B. Osborn, BROWNIE, 606, b., aged.  
 45 Misses Pearson & Williamson, ASTRAL, 617, b., 6 years.  
 46 R. Pendergast, BLUE VELVET, 111, gr., 5 years.  
 47 C. R. Petch, DAVID, 686, b., 5 years.  
 48 R. A. Porter, SPECULATION, 623, b., 4 years.  
 49 R. A. Porter, TOP LINE, 622, b., 4 years.  
 50 Prichard & Pendergast, DANNY BOY, 765, b., 3 years.  
 51 Miss Valma E. Renwick, TARRA, 449, ch., aged.  
 52 R. Richardson, BILL, 749, b., aged.  
 53 R. Richardson, WAFFLE, 750, b., aged.  
 54 John Robinson, HARKAWAY, 596, blk., aged.  
 55 T. M. Rose, BABS, 580, b., aged.  
 56 T. M. Rose, FAIRY FLOSS, 579, blk., 5 years.  
 57 Ross Sutherland, KIM.  
 58 Swiss Riding School Pty. Ltd., DARIUS, 636, b., 4 years.  
 59 Mrs. A. Ward, LUCKPENNY, 583, gr., 6 years.  
 60 H. S. Wilkens, SEYAL, 680, b., aged.  
 61 J. Williamson, MACK, 670, br., aged.  
 62 Mr. & Mrs. J. Williamson, COMET, 671, blk., aged.  
 3-63 Mrs. A. N. Wood, MR. MELBOURNE, 515, br., aged.
- 11 R. Butcher & Mrs. E. Kinniburgh, SWANNEE, 171, b., aged.  
 12 Miss Maureen Cadogan, RHYTHM, 503, gr., aged.  
 13 J. C. Cocks, SUNNY, 697, cr., 6 years.  
 14 Mrs. H. T. Coffey, NO TROUBLE, 743, gr., aged.  
 15 Miss Marjorie Coombs, KARLA, 331, br., aged.  
 16 R. Cooper, PURE GOLD, 622, cr., aged.  
 17 S. A. Escott, BAY BOY, 618, b., aged.  
 18 D. E. & D. S. M. Faulkner, HIDALGO, 578, ch., aged.  
 3-19 N. E. Fear, RITCHIE, 705, blk., 4 years.  
 20 N. E. Fear & R. Richardson, HARDY, 702, b., aged.  
 21 T. A. Field, EMPRESS, 684, gr., 5 years.  
 22 Fowler Bros., QUIZ, 257, br., aged.  
 3-23 Fowler Bros., TIBET, 604, ch., 4 years.  
 24 Mrs. Marjorie Guillerme, KILLARA LAD, 625, b., aged.  
 25 Mrs. Marjorie Guillerme, ST. DANDY, 448, br., aged.  
 26 Phillip Haars, ATLANTIC, 647, br., aged.  
 27 M. D'A. Harvie, BRIGADIER, 511, b., 5 years.  
 28 Mrs. H. A. Jackson, JODY, 516, gr., aged.  
 29 V. D. Kallady, GOLDEN RAY, 729, cr., 5 years.  
 30 Colin R. Kelly, HIGHLARK, 674, br., aged.  
 31 Colin R. Kelly, TOPAZ, 673, b., aged.  
 32 J. S. Laver, WYSNEUS, 300, br., 6 years.  
 33 F. N. Lawton, REMOTE, S 434, br., 5 years.  
 34 D. J. McCall, REMUS, 642, blk., 6 years.  
 35 W. J. McKay, PARAKIN, 591, b., aged.  
 3-36 I. Maggs, CHESSIE, 689, ch., aged.  
 37 Mr. & Mrs. R. M. Metherall, MARK TWAIN, 576, b., aged.  
 38 L. R. Morgan, GOLD ROSS, 488, ch., aged.  
 39 L. R. Morgan, TALISMAN, 489, b., 4 years.  
 40 N. E. Nicholson, RANDAN, 194, cr., 5 years.  
 3-41 W. Oakford, YARRA VIEW, 641, b., aged.  
 42 R. Oliver, ROBIN HOOD, 624, b., 5 years.  
 43 R. Oliver, SHULA, 625, blk., aged.  
 44 D. F. & B. Osborn, BROWNIE, 606, b., aged.  
 45 Misses Pearson & Williamson, ASTRAL, 617, b., 6 years.  
 46 R. Pendergast, BLUE VELVET, 111, gr., 5 years.  
 47 C. R. Petch, DAVID, 686, b., 5 years.  
 4-48 R. A. Porter, SPECULATION, 623, b., 4 years.  
 49 R. A. Porter, TOP LINE, 622, b., 4 years.  
 3-50 Prichard & Pendergast, DANNY BOY, 765, b., 3 years.  
 51 Miss Valma E. Renwick, TARRA, 449, ch., aged.  
 52 R. Richardson, BILL, 749, b., aged.  
 53 R. Richardson, WAFFLE, 750, b., aged.  
 54 Miss Orme Riggall, MAORI QUEEN, 629, blk., aged.  
 55 John Robinson, HARKAWAY, 596, blk., aged.  
 56 T. M. Rose, BABS, 580, b., aged.  
 57 T. M. Rose, FAIRY FLOSS, 579, blk., 5 years.  
 58 Ross Sutherland, KIM.  
 59 Swiss Riding School Pty. Ltd., DARIUS, 636, b., 4 years.  
 60 Mrs. A. Ward, LUCKPENNY, 583, gr., 6 years.  
 61 H. S. Wilkens, SEYAL, 680, b., aged.  
 62 J. Williamson, MACK, 670, br., aged.  
 63 Mr. & Mrs. J. Williamson, COMET, 671, blk., aged.  
 64 Mrs. A. N. Wood, MR. MELBOURNE, 515, br., aged.

## CLASS

## 188. THE "KELLOW-FALKINER" JUMPING CONTEST.

**SPECIAL PRIZES, £35 (presented by KELLOW-FALKINER PTY. LTD., DISTRIBUTORS OF ROLLS ROYCE, BENTLEY, PACKARD, WOLSELEY & RILEY CARS, also NUFFIELD TRACTORS, 206-218 RUSSELL STREET, MELBOURNE, C.I.); First prize, £20; Second prize, £10; Third prize, £5. Entry fee, £1; Members. 10/-.**

- 3-1 E. F. Barker, KANIVA, 699, ch., aged.  
 2 E. F. Barker, RENNICK, 179, gr., 6 years.  
 3 W. H. Barrow, BANKER, 559, b., 5 years.  
 4 Mr. & Mrs. Vance Batten, BLUE SHADOWS, 711, gr., 6 years.  
 5 W. G. Battley, BRIGHT STYLE, 275, br., aged.  
 6 W. G. Battley & R. A. Williams, GREYTHORN, 615, gr., aged.  
 7 P. Bergin, PETER K, 47, ch., aged.  
 8 P. Bergin, RISE UP, 538, b., aged.  
 9 B. D. Brady, SMOKEY, 620, blk., aged.  
 10 D. L. Braham, RADIANT, 147, ch., 6 years.



## CLASS

## 189. THE "TOLLEY'S BRANDY" JUMPING CONTEST.

SPECIAL PRIZES, £35 (presented by TOLLEY, SCOTT & TOLLEY, BRANDY DISTILLERS, ADELAIDE, S.A.) First prize, £20; Second prize, £10; Third prize, £5. Entry fee, £1; Members, 10/-.

- 1 E. F. Barker, KANIVA, 699, ch., aged.
- 2 E. F. Barker, RENNICK, 179, gr., 6 years.
- 3 W. H. Barrow, BANKER, 559, b., 5 years.
- 4 Mr. & Mrs. Vance Batten, BLACK LOOK, 709, blk., 6 years.
- 5 W. G. Battley, BRIGHT STYLE, 275, br., aged.
- 6 W. G. Battley & R. A. Williams, GREYTHORN, 615, gr., aged.
- 7 P. Bergin, PETER K., 47, ch., aged.
- 8 P. Bergin, RISE UP, 538, b., aged.
- 9 B. D. Brady, SMOKEY, 620, blk., aged.
- 10 D. L. Braham, RADIANT, 147, ch., 6 years.
- 11 R. Butcher & Mrs. E. Kinniburgh, SWANNEE, 171, b., aged.
- 12 Miss Maureen Cadogan, RHYTHM, 503, gr., aged.
- 13 J. C. Cocks, SUNNY, 697, cr., 6 years.
- 14 Mrs. H. T. Coffey, NO TROUBLE, 743, gr., aged.
- 15 Miss Marjorie Coombs, KARLA, 331, br., aged.
- 16 R. Cooper, PURE GOLD, 622, cr., aged.
- 17 S. A. Escott, BAY BOY, 618, b., aged.
- 18 D. E. & D. S. M. Faulkner, HIDALGO, 578, ch., aged.
- 3-19 N. E. Fear, RITCHIE, 705, blk., 4 years.
- 20 N. E. Fear & R. Richardson, HARDY, 702, b., aged.
- 21 T. A. Field, EMPRESS, 684, gr., 5 years.
- 22 Fowler Bros., QUIZ, 257, br., aged.
- 23 Fowler Bros., TIBET, 604, ch., 4 years.
- 24 Mrs. Marjorie Guillerme, KILLARA LAD, 625, b., aged.
- 25 Mrs. Marjorie Guillerme, ST. DANDY, 448, br., aged.
- 26 Phillip Haars, ATLANTIC, 647, br., aged.
- 27 M. D'A. Harvie, BRIGADIER, 511, b., 5 years.
- 28 Mrs. H. A. Jackson, JODY, 516, gr., aged.
- 29 V. D. Kallady, GOLDEN RAY, 729, cr., 5 years.
- 30 Colin R. Kelly, HIGHLARK, 674, br., aged.
- 31 Colin R. Kelly, TOPAZ, 673, b., aged.
- 32 J. S. Laver, WYSNEUS, 300, br., 5 years.
- 33 F. N. Lawton, REMOTE, S 434, br., 5 years.
- 34 D. J. McCall, REMUS, 642, blk., 6 years.
- 35 W. J. McKay, PARAKIN, 591, b., aged.
- 36 I. Maggs, CHESSIE, 689, ch., aged.
- 37 Mr. & Mrs. R. M. Metherall, MARK TWAIN, 576, b., aged.
- 38 L. R. Morgan, GOLD ROSS, 488, ch., aged.
- 39 L. R. Morgan, TALISMAN, 489, b., 4 years.
- 40 N. E. Nicholson, RANDAN, 194, cr., 5 years.
- 41 W. Oakford, YARRA VIEW, 641, b., aged.
- 42 R. Oliver, ROBIN HOOD, 624, b., 5 years.
- 43 D. F. & B. Osborn, BROWNIE, 606, b., aged.
- 44 Misses Pearson & Williamson, ASTRAL, 617, b., 6 years.
- 45 R. Prendergast, BLUE VELVET, 111, gr., 5 years.
- 46 C. R. Petch, DAVID, 686, b., 5 years.
- 2-47 R. A. Porter, SPECULATION, 623, b., 4 years.
- 48 R. A. Porter, TOP LINE, 622, b., 4 years.
- 49 Prichard & Prendergast, DANNY BOY, 765, b., 3 years.
- 50 Miss Valma E. Renwick, TARRA, 449, ch., aged.
- 51 R. Richardson, BILL, 749, b., aged.
- 52 R. Richardson, WAFFLE, 750, b., aged.
- 53 John Robinson, HARKAWAY, 596, blk., aged.
- 54 T. M. Rose, BABS, 580, b., aged.
- 55 T. M. Rose, FAIRY FLOSS, 579, blk., 5 years.
- 56 Ross Sutherland, KIM.
- 57 Swiss Riding School Pty. Ltd., DARIUS, 636, b., 4 years.
- 58 Mr. & Mrs. W. Tyrwhitt-Drake, DECADENT, 358, gr., aged.
- 59 Mrs. A. Ward, LUCKPENNY, 583, gr., 6 years.
- 60 Frank Watts, JOHN PEEL, 568, br., 5 years.
- 61 H. S. Wilkens, SEYAL, 680, b., aged.
- 62 J. Williamson, MACK, 670, br., aged.
- 63 Mr. & Mrs. J. Williamson, COMET, 671, blk., aged.
- 64 Mrs. A. N. Wood, MR. MELBOURNE, 515, br., aged.

## CLASS

## 190. THE "GILBEY'S" JUMPING CONTEST.

SPECIAL PRIZES, £35, (of which £30 is presented by W. AND A. GILBEY LTD. "GILBEY'S" IS THE STANDARD BY WHICH ALL GINS ARE JUDGED. First prize £20; Second prize £10; Third prize £5. Entry fee, £1; Members, 10/-.

- 1 H. Abrahams, PHILOSOPHY, 659, b., 4 years.
- 2 E. F. Barker, KANIVA, 699, ch., aged.
- 3 E. F. Barker, RENNICK, 179, gr., 6 years.
- 4 W. H. Barrow, BANKER, 559, b., 5 years.
- 5 Mr. & Mrs. Vance Batten, BLACK LOOK, 709, blk., 6 years.
- 6 W. G. Battley, BRIGHT STYLE, 275, br., aged.
- 7 W. G. Battley & R. A. Williams, GREYTHORN, 615, gr., aged.
- 8 P. Bergin, PETER K., 47, ch., aged.
- 9 P. Bergin, RISE UP, 538, b., aged.
- 10 B. D. Brady, SMOKEY, 620, blk., aged.
- 11 D. L. Braham, RADIANT, 147, ch., 6 years.
- 12 R. Butcher & Mrs. E. Kinniburgh, SWANNEE, 171, b., aged.
- 13 Miss Maureen Cadogan, RHYTHM, 503, gr., aged.
- 14 J. C. Cocks, SUNNY, 697, cr., 6 years.
- 15 Mrs. H. T. Coffey, NO TROUBLE, 743, gr., aged.
- 16 Miss Marjorie Coombs, KARLA, 331, br., aged.
- 17 R. Cooper, PURE GOLD, 622, cr., aged.
- 18 S. A. Escott, BAY BOY, 618, b., aged.
- 19 D. E. & D. S. M. Faulkner, HIDALGO, 578, ch., aged.
- 20 N. E. Fear, RITCHIE, 705, blk., 4 years.
- 21 N. E. Fear & R. Richardson, HARDY, 702, b., aged.
- 22 T. A. Field, EMPRESS, 684, gr., 5 years.
- 23 Fowler Bros., QUIZ, 257, br., aged.
- 24 Fowler Bros., TIBET, 604, ch., 4 years.
- 25 Mrs. Marjorie Guillerme, KILLARA LAD, 625, b., aged.
- 26 Mrs. Marjorie Guillerme, ST. DANDY, 448, br., aged.
- 27 Phillip Haars, ATLANTIC, 647, br., aged.
- 28 M. D'A. Harvie, BRIGADIER, 511, b., 5 years.
- 29 Mrs. H. A. Jackson, JODY, 516, gr., aged.
- 30 V. D. Kallady, GOLDEN RAY, 729, cr., 5 years.
- 31 Colin R. Kelly, HIGHLARK, 674, br., aged.
- 32 Colin R. Kelly, TOPAZ, 673, b., aged.
- 33 J. S. Laver, WYSNEUS, 300, br., 6 years.
- 34 F. N. Lawton, REMOTE, S 434, br., 5 years.
- 35 D. J. McCall, REMUS, 642, blk., 6 years.
- 36 W. J. McKay, PARAKIN, 591, b., aged.
- 37 I. Maggs, CHESSIE, 689, ch., aged.
- 38 Mr. & Mrs. R. M. Metherall, MARK TWAIN, 576, b., aged.
- 39 L. R. Morgan, GOLD ROSS, 488, ch., aged.
- 40 L. R. Morgan, TALISMAN, 489, b., 4 years.
- 41 N. E. Nicholson, RANDAN, 194, cr., 5 years.
- 42 W. Oakford, YARRA VIEW, 641, b., aged.
- 43 R. Oliver, ROBIN HOOD, 624, b., 5 years.
- 44 D. F. & B. Osborn, BROWNIE, 606, b., aged.
- 45 Misses Pearson & Williamson, ASTRAL, 617, b., 6 years.
- 46 R. Prendergast, BLUE VELVET, 111, gr., 5 years.
- 47 C. R. Petch, DAVID, 686, b., 5 years.
- 48 R. A. Porter, SPECULATION, 623, b., 4 years.
- 49 R. A. Porter, TOP LINE, 622, b., 4 years.
- 50 Prichard & Prendergast, DANNY BOY, 765, b., 3 years.
- 51 Miss Valma E. Renwick, TARRA, 449, ch., aged.
- 52 R. Richardson, BILL, 749, b., aged.
- 53 R. Richardson, WAFFLE, 750, b., aged.
- 54 Miss Orme Riggall, MAORI QUEEN, 629, blk., aged.
- 55 John Robinson, HARKAWAY, 596, blk., aged.
- 56 T. M. Rose, BABS, 580, b., aged.
- 57 T. M. Rose, FAIRY FLOSS, 579, blk., 5 years.
- 58 Ross Sutherland, KIM.
- 59 Swiss Riding School Pty. Ltd., DARIUS, 636, b., 4 years.
- 60 Mr. & Mrs. W. Tyrwhitt-Drake, DECADENT, 358, gr., aged.
- 61 Mrs. A. Ward, LUCKPENNY, 583, gr., 6 years.
- 62 Frank Watts, JOHN PEEL, 568, br., 5 years.
- 63 H. S. Wilkens, SEYAL, 680, b., aged.
- 64 J. Williamson, MACK, 670, br., aged.
- 65 Mr. & Mrs. J. Williamson, COMET, 671, blk., aged.
- 66 Mrs. A. N. Wood, MR. MELBOURNE, 515, br., aged.



## CLASS

## 191. THE "CLAUSCENS" LADIES JUMPING CONTEST.

SPECIAL PRIZES, £35 (of which £30 is presented by CLAUSCENS (MELBOURNE) PTY. LTD., FURNITURE WHARE-HOUSEMEN, 131 BOURKE STREET, MELBOURNE. First prize, £20; Second prize, £10; Third prize, £5. To be ridden by equestriennes. Entry fee, £1; Members, 10/-.

- 1 F. F. Barker, KANIVA, 699, ch., aged.
- 2 E. F. Barker, RENNICK, 179, gr., 6 years.
- 3 W. H. Barrow, BANKER, 559, b., 5 years.
- 4 Mr. & Mrs. Vance Batten, BLACK LOOK, 709, blk., 6 years.
- 5 P. Bergin, PETER K., 47, ch., aged.
- 6 P. Bergin, RISE UP, 538, b., aged.
- 7 B. D. Brady, SMOKEY, 620, blk., aged.
- 8 D. L. Braham, RADIANT, 147, ch., 6 years.
- 9 R. Butcher & Mrs. E. Kinniburgh, SWANNEE, 171, b., aged.
- 10 Miss Maureen Cadogan, RHYTHM, 503, gr. aged.
- 11 Carr & Russell, SNOW CLOUD, 40, gr. aged.
- 12 J. C. Cocks, SUNNY, 697, cr., 6 years.
- 13 Mrs. H. T. Coffey, NO TROUBLE, 743, gr., aged.
- 14 Miss Marjorie Coombs, KARLA, 331, br., aged.
- 15 S. A. Escott, BAY BOY, 618, b., aged.
- 16 D. E. & D. S. M. Faulkner, HIDALGO, 578, ch., aged.
- 17 N. E. Fear, RITCHIE, 705, blk., 4 years.
- 18 N. E. Fear & R. Richardson, HARDY, 702, b., aged.
- 19 T. A. Field, EMPRESS, 684, gr., 5 years.
- 20 Fowler Bros., QUIZ, 257, br., aged.
- 21 Fowler Bros., TIBET, 604, ch., 4 years.
- 22 Mrs. Marjorie Guillerme, KILLARA LAD, 625, b., aged.
- 23 Mrs. Marjorie Guillerme, ST. DANDY, 448, br., aged.
- 24 Phillip Haars, ATLANTIC, 647, br., aged.
- 25 M. D'A. Harvie, BRIGADIER, 511, b., 5 years.
- 26 V. D. Kallady, GOLDEN RAY, 729, cr., 5 years.
- 27 Colin R. Kelly, HIGHLARK, 674, br., aged.
- 28 Colin R. Kelly, TOPAZ, 673, b., aged.
- 29 J. S. Laver, WYSNEUS, 300, br., 6 years.
- 30 F. N. Lawton, REMOTE, S. 434, br., 5 years.
- 31 W. J. McKay, PARAKIN, 591, b., aged.
- 32 I. Maggs, CHESSIE, 689, ch., aged.
- 33 Mr. & Mrs. R. M. Metherall, MARK TWAIN, 576, b., aged.
- 34 L. R. Morgan, GOLD ROSS, 488, ch., aged.
- 35 L. R. Morgan, TALISMAN, 489, b., 4 years.
- 36 N. E. Nicholson, RANDAN, 194, cr., 5 years.
- 37 W. Oakford YARRA VIEW, 641, b., aged.
- 38 R. Oliver, ROBIN HOOD, 624, b., 5 years.
- 39 D. F. & B. Osborne, BROWNIE, 606, b., aged.
- 40 Misses Pearson & Williamson, ASTRAL, 617, b., 6 years.
- 41 R. Pendergast, BLUE VELVET, 111, gr., 5 years.
- 42 C. R. Petch, DAVID, 686, b., 5 years.
- 43 R. A. Porter, SPECULATION, 623, b., 4 years.
- 44 R. A. Porter, TOP LINE, 622, b., 4 years.
- 45 Prichard & Pendergast, DANNY BOY, 765, b., 3 years.
- 46 Miss Valma E. Renwick, TARRA, 449, ch., aged.
- 47 R. Richardson, WAFFLE, 750, b., aged.
- 48 John Robinson, HARKAWAY, 596, blk., aged.
- 49 T. M. Rose, BABS, 580, b., aged.
- 50 T. M. Rose, FAIRY FLOSS, 579, blk., 5 years.
- 51 Ross Sutherland, KIM.
- 52 Swiss Riding School Pty. Ltd., DARIUS, 636, b., 4 years.
- 53 Mrs. A. Ward, LUCKPENNY, 583, gr., 6 years.
- 54 Mr. & Mrs. J. Williamson, COMET, 671, blk., aged.
- 55 Mrs. A. N. Wood, MR. MELBOURNE, 515, br., aged.

## CLASS

## 192. THE "BLUNDELL SPENCE PAINTS" TIMED TOUCH AND OUT.

SPECIAL PRIZES, £35 (presented by BLUNDELL SPENCE and CO. (AUST.) PTY. LTD., PAINT MANUFACTURERS, Cnr. GARDENERS AND KENT ROADS, MASCOT, N.S.W.) (VICTORIAN REPRESENTATIVE: EAST ASIATIC CO. (AUST.) PTY. LTD., 83 WILLIAM STREET, MELBOURNE). First prize, £20; Second prize, £10; Third prize, £5. CONDITIONS: A stop watch is set in motion when the competitor passes a post 30 yards from the first hurdle. The object of the event is to complete as many jumps as possible, before the bell rings, signalling the expiration of the time limit—one minute thirty seconds. Should the competitor dislodge a rail, this automatically completes his test. The competitor who has jumped the most hurdles successfully, and covered the greatest distance of the course, wins the event. In the event of two or more competitors completing the same number of jumps, the winner shall be decided by a jump-off over a limited number of obstacles and time shall be the deciding factor. Entry fees, £1; Members, 10/-.

- 1 E. F. Barker, KANIVA, 699, ch., aged.
- 2 E. F. Barker, RENNICK, 179, gr., 6 years.
- 3 W. H. Barrow, BANKER, 559, b., 5 years.
- 4 W. G. Battley, BRIGHT STYLE, 275, br., aged.
- 5 W. G. Battley & R. A. Williams, GREYTHORN, 615, gr., aged.
- 6 P. Bergin, PETER K., 47, ch., aged.
- 7 P. Bergin, RISE UP, 538, b., aged.
- 8 B. D. Brady, SMOKEY, 620, blk., aged.
- 9 D. L. Braham, RADIANT, 147, ch., 6 years.
- 10 R. Butcher & Mrs. E. Kinniburgh, SWANNEE, 171, b., aged.
- 11 Mrs. H. T. Coffey, NO TROUBLE, 743, gr., aged.
- 12 Miss Marjorie Coombs, KARLA, 331, br., aged.
- 13 R. Cooper, PURE GOLD, 622, cr., aged.
- 14 S. A. Escott, BAY BOY, 618, b., aged.
- 15 D. E. & D. S. M. Faulkner, HIDALGO, 578, ch., aged.
- 16 N. E. Fear, RITCHIE, 705, blk., 4 years.
- 17 N. E. Fear & R. Richardson, HARDY, 702, b., aged.
- 18 T. A. Field, EMPRESS, 684, gr., 5 years.
- 19 Fowler Bros., QUIZ, 257, br., aged.
- 20 Fowler Bros., TIBET, 604, ch., 4 years.
- 21 Mrs. Marjorie Guillerme, KILLARA LAD, 625, b., aged.
- 22 Mrs. Marjorie Guillerme, ST. DANDY, 448, br., aged.
- 23 Phillip Haars, ATLANTIC, 647, br., aged.
- 24 M. D'A. Harvie, BRIGADIER, 511, b., 5 years.
- 25 V. D. Kallady, GOLDEN RAY, 729, cr., 5 years.
- 26 Colin R. Kelly, HIGHLARK, 674, br., aged.
- 27 Colin R. Kelly, TOPAZ, 673, b., aged.
- 28 J. S. Laver, WYSNEUS, 300, br., 6 years.
- 29 F. N. Lawton, REMOTE, S. 434, br., 5 years.
- 30 W. J. McKay, PARAKIN, 591, b., aged.
- 31 Mr. & Mrs. R. M. Metherall MARK TWAIN, 576, b., aged.
- 32 L. R. Morgan, GOLD ROSS, 488, ch., aged.
- 33 L. R. Morgan, TALISMAN, 489, b., 4 years.
- 34 N. E. Nicholson, RANDAN, 194, cr., 5 years.
- 35 W. Oakford, YARRA VIEW, 641, b., aged.
- 36 R. Oliver, ROBIN HOOD, 624, b., 5 years.
- 37 D. F. & B. Osborn, BROWNIE, 606, b., aged.
- 38 Misses Pearson & Williamson, ASTRAL, 617, b., 6 years.
- 39 R. Pendergast, BLUE VELVET, 111, gr., 5 years.
- 40 C. R. Petch, DAVID, 686, b., 5 years.
- 41 R. A. Porter, SPECULATION, 623, b., 4 years.
- 42 R. A. Porter, TOP LINE, 622, b., 4 years.



## THE PORT PHILLIP AFFILIATED AGRICULTURAL SOCIETIES

**Spring Shows of Popular Interest**

(Schedules now available)

---

**WHITTLESEA AGRICULTURAL SHOW**

"Follow your Royal Show Entries by coming to Whittlesea"

**Saturday, 7th November, 1953**

Secretary: Mr. R. N. Bryson. Laurel Street, Whittlesea

President: Mr. T. B. Hurrey. Phone: Whittlesea 62

---

**DANDENONG SHOW**

"The Gateway to Gippsland"

**Saturday, 14th November, 1953**

Secretary: Mr. F. Storan. Telephone: Dandenong 681

President: Mr. George Wilson

---

**BERWICK SHOW**

"The ever popular Berwick Show"

**Saturday, 21st November, 1953**

Secretary: Mr. R. C. Kemp. Telephone: Berwick 70

President: Mr. A. G. Poole

---

**FERNTREE GULLY SHOW**

Held on Brenock Park, Ferntree Gully

**Saturday, 28th November, 1953**

Hon. Secretary: John A. Lucas. Telephone: Ferntree Gully 354

President: Cr. D. M. Pollock, J.P.

---

**THE ANNUAL PAKENHAM AGRICULTURAL SHOW**

"Gippsland's Outstanding Autumn Show"

**Saturday, 13th March, 1954**

Hon. Secretary: Mr. G. R. B. George. Telephone: Pakenham East 105

President: Mr. E. A. Shelton



- 43 Prichard & Pendergast, DANNY BOY, 765, b., 3 years.  
 44 Miss Valma E. Renwick, TARRA, 449, ch., aged.  
 45 R. Richardson WAFFLE, 750, b., aged.  
 46 Miss Orme Riggall, MAORI QUEEN, 629, blk., aged.  
 47 John Robinson, HARKAWAY, 596, blk., aged.  
 48 T. M. Rose, BABS, 580, b., aged.  
 49 T. M. Rose, FAIRY FLOSS, 579, blk., 5 years.  
 50 Ross Sutherland, KIM.  
 51 Swiss Riding School Pty. Ltd., DARIUS, 636, b., 4 years.  
 52 Mrs. A. Ward, LUCKPENNY, 583, gr., 6 years.  
 53 J. Williamson, MACK, 670, br., aged.  
 54 Mr. & Mrs. J. Williamson, COMET, 671, blk., aged.  
 55 Mrs. A. N. Wood, MR. MELBOURNE, 515, br., aged.

## GROUP D

Competition in the classes in this group is open only to horses which have qualified in accordance with the undermentioned conditions.

Horses in this group may also compete in Groups "A," "B" or "C," in accordance with their gradings, and in Group "E" (Trios, Section Fours, etc.).

### CONDITIONS FOR QUALIFICATION OF HORSES AND RIDERS

1. The Master or Acting Master or Deputy Master for the day of any recognised Hunt Club shall be the only person entitled to issue certificate of qualification for horses. Certificates shall be issued only in respect to hunts advertised or announced in the public press prior to time of meets. The certificate must be produced for inspection by the Steward before the competitor will be permitted to start.

2. To claim qualification, a horse must be the bona fide property of a fully paid up member of a recognised Hunt Club, and must be ridden by—

- An amateur paid-up member for the season for which qualification is asked of a recognised Hunt Club.
- An elected honorary member residing not less than twenty miles from the kennels of the Club hunting.
- A paid Hunt servant of a recognised Hunt Club, riding a horse the property of a paid-up member of the same Club.

3. The recognised Hunt Clubs shall consist of the following, viz.: Melbourne, Findon, Oaklands and Yarra Glen and Lilydale, with power to include any duly constituted Hunt Club.

### CLASS

#### 193. THE "FOY & GIBSON" HUNT CLUB TEAMS JUMPING CONTEST.

**SPECIAL PRIZES, £50 (presented by FOY & GIBSON (STORES) PTY. LIMITED, CITY STORE, BOURKE STREET, AND AT FITZROY AND PRAHRAN).** First prize, £30; Second prize, £12; Third prize, £5; Fourth prize, £3. Best exhibition of jumping at hunting pace, as a team, by three horses over such obstacles as the Council may decide. One horse to go round once, then to be joined by another and go round in pairs, all three horses to jump abreast for final round. Each team must ride in the livery of the Hunt Club which is represented.

Entries in this class will be received only from recognised Hunt Clubs.

For conditions for qualification of horses and riders see page 69. Entry fee 10/- per team.

- Findon Harriers Hunt Club (1).
- Findon Harriers Hunt Club (2).
- Melbourne Hunt Club (1).
- Melbourne Hunt Club (2).
- Oaklands Hunt Club (1).
- Oaklands Hunt Club (2).
- Oaklands Hunt Club (3).
- Yarra Glen & Lilydale Hunt Club (1).
- Yarra Glen & Lilydale Hunt Club (2).

#### 194. THE "BUCKLEY AND NUNN" HUNTERS' PLATE.

**SPECIAL PRIZES, £50 (presented by BUCKLEY AND NUNN LTD., VICTORIA HOUSE, MELBOURNE).** For horses which have hunted six times during the 1953 season (a Master's Certificate from a Hunt Club recognised by the Victorian Associated Hunt Clubs to be produced before starting). First prize, £30; Second prize, £12; Third prize, £5; Fourth prize £3. To be ridden by members of a recognised Hunt Club over obstacles to be approved of by the Council. (For conditions for qualification of horses and riders, see page 69). Entry fee, £1; Members, 10/-.

- Miss Gay Adams, TIGER TIM, 621, gr., 6 years.
- E. F. Barker, FAIRY, 445, br., aged.
- E. F. Barker, KANIVA, 699, ch., aged.
- E. F. Barker, RENNICK, 179, gr., 6 years.
- Miss Shirley Bates, MITTENS, 402, b., aged.
- K. Batten, SOVEREIGN, 599, ch., aged.
- Mr. & Mrs. Les Batten, MAJOR, 93, ch., aged.
- Mr. & Mrs. Vance Batten, ROYAL BLUE, 482, gr., aged.
- B. J. Bebbington, BEAU GESTIE, 388, ch., aged.
- T. Branigan, EDISON, 519, b., aged.
- T. Branigan, SHANBUI, 228, cr., aged.
- R. Butcher & Mrs. E. Kinniburgh, SWANNEE, 171, b., aged.
- A. Christie, SIR CLARENCE, 439, br., aged.
- Mrs. A. R. Creswick, ROYALIST, 168, b., aged.
- Miss Dawn Danby, JORROCKS, 698, b., aged.
- Mrs. Dorothy Dexter, JACARANDA, 63, b., 5 years.
- Mr. & Mrs. J. Eadon, LADYBIRD, 626, b., aged.
- S. A. Escott, BAY BOY, 618, b., aged.
- D. E. & D. S. M. Faulkner, HIDALGO, 578, ch., aged.
- N. E. Fear & R. Richardson, HARDY, 702, b., aged.
- Mrs. Marjorie Guillerme, KILLARA LAD, 625, b., aged.
- Mrs. Marjorie Guillerme, ST. DANDY, 448, br., aged.



- 23 M. D'A. Harvie, BRIGADIER, 511, b., 5 years.  
 24 Mrs. H. A. Jackson, JODY, 516, gr., aged.  
 25 Miss P. Kenneally, DOUGH BOY, 620, gr., 6 years.  
 26 Miss Pamela Knox, STRANGER, 12, ch., aged.  
 27 D. J. McCall, RENUUS, 642, blk., 6 years.  
 28 A. McClements, CHESTER, 768, ch., aged.  
 29 A. McClements, IMMORTAL, 767, b., aged.  
 30 W. J. McKay, PARAKIN, 591, b., aged.  
 31 I. Maggs, CHESSIE, 689, ch., aged.  
 32 Mrs. D. S. Masterton, BENAMBRA, 57, b., aged.  
 33 Mrs. D. S. & John Masterton, SILVER LAD, 375, taffy, aged.  
 34 N. E. Nicholson, RANDAN, 194, cr., 5 years.  
 35 M. R. Noonan, PAGE BOY, 99, b., aged.  
 36 J. Patten, HAPPY CHANCE, 550, ch., 6 years.  
 37 Misses Pearson & Williamson, ASTRAL, 617, b., 6 years.  
 38 C. R. Petch, DAVID, 686, b., 5 years.  
 39 R. A. Porter, TOP LINE, 622, b., 4 years.  
 40 Miss Joyce Raymond, REGGIE, 532, ch., 6 years.  
 41 R. Richardson, BRUCE, 244, br., aged.  
 42 R. Richardson, TREASURE, 747, cr. aged.  
 43 R. Richardson, UPRIGHT, 241, b., 6 years.  
 44 R. Richardson, WAFFLE, 750, b., aged.  
 2- 45 R. Richardson & J. Horstman, BAMBI, 748, ch., aged.  
 46 Miss Aldyth Scott, LEPINDO, 134, b., aged.  
 47 Mrs. K. M. Smith, BLUEBIRD, gr., aged.  
 48 L. Stray, FRIDAY, 453, b., aged.  
 49 Richard H. Tolly, LEANDER, 585, gr., 6 years.  
 50 P. Wettenhall, BLUE PETE, 766, b., 6 years.  
 51 Mrs. A. N. Wood, MR. MELBOURNE, 515, br., aged.  
 52 David J. C. Wood, MARINDA, 643, b., aged.

## CLASS

## 195. THE "ANGUS AND ROBERTSON" QUALIFIED HUNTERS' PLATE.

SPECIAL PRIZES, £50 (of which £35 is presented by ANGUS AND ROBERTSON, BOOKSELLERS AND PUBLISHERS, 66 ELIZABETH STREET, MELBOURNE). First prize, £25; Second prize, £15; Third prize, £10. Best exhibition of jumping at hunting pace. To be ridden by members of a recognised Hunt Club approved by the Victorian Associated Hunt Clubs over obstacles to be approved of by the Council. Only horses which have hunted six times during the 1953 season are eligible to compete (a Master's Certificate to that effect from a Hunt Club recognised by the Victorian Associated Hunt Clubs to be produced before starting). For conditions for qualifications of horses and riders, see page 69. Entry fee, £1; Members, 10/-.

- 1 Miss Gay Adams, TIGER TIM, 621, gr., 6 years.  
 2 E. F. Barker, FAIRY, 445, br., aged.  
 3 E. F. Barker, KANIVA, 699, ch., aged.  
 4 E. F. Barker, RENNICK, 179, gr., 6 years.  
 5 Miss Shirley Bates, MITTENS, 402, b., aged.

- 6 K. Batten, SOVEREIGN, 599, ch., aged.  
 7 Mr. & Mrs. Les Batten, MAJOR, 93, ch., aged.  
 8 Mr. & Mrs. Vance Batten, ROYAL BLUE, 482, gr., aged.  
 9 B. J. Bebbington, BEAU GESTE, 388, ch., aged.  
 10 T. Branigan, EDISON, 519, b., aged.  
 11 T. Branigan, SHANBUI, 228, cr., aged.  
 12 R. Butcher & Mrs. E. Kinniburgh, SWANNEE, 171, b., aged.  
 13 A. Christie, SIR CLARENCE, 439, br., aged.  
 14 Mrs. A. R. Creswick, ROYALIST, 168, b., aged.  
 15 Miss Dawn Danby, JORROCKS, 698, b., aged.  
 16 Mrs. Dorothy Dexter, JACARANDA, 63, b., 5 years.  
 17 Mr. & Mrs. J. Eadon, LADYBIRD, 626, b., aged.  
 18 S. A. Escott, BAY BOY, 618, b., aged.  
 19 D. E. & D. S. M. Faulkner, HIDALGO, 578, ch., aged.  
 20 N. E. Fear & R. Richardson, HARDY, 702, b., aged.  
 21 Mrs. Marjorie Guillerme, KILLARA LAD, 625, b., aged.  
 2- 22 Mrs. Marjorie Guillerme, ST. DANDY, 448, br., aged.  
 23 M. D'A. Harvie, BRIGADIER, 511, b., 5 years.  
 24 Mrs. H. A. Jackson, JODY, 516, gr., aged.  
 25 Miss P. Kenneally, DOUGH BOY, 620, gr., 6 years.  
 26 Miss Pamela Knox, STRANGER, 12, ch., aged.  
 27 D. J. McCall, REMUS, 642, blk., 6 years.  
 28 A. McClements, CHESTER, 768, ch., aged.  
 29 A. McClements, IMMORTAL, 767, b., aged.  
 30 W. J. McKay, PARAKIN, 591, b., aged.  
 31 I. Maggs, CHESSIE, 689, ch., aged.  
 32 Mrs. D. S. Masterton, BENAMBRA, 57, b., aged.  
 33 Mrs. D. S. & John Masterton, SILVER LAD, 375, taffy, aged.  
 34 N. E. Nicholson, RANDAN, 194, cr., 5 years.  
 35 M. R. Noonan, PAGE BOY, 99, b., aged.  
 36 J. Patten, HAPPY CHANCE, 550, ch., 6 years.  
 37 Misses Pearson & Williamson, ASTRAL, 617, b., 6 years.  
 38 C. R. Petch, DAVID, 686, b., 5 years.  
 39 R. A. Porter, TOP LINE, 622, b., 4 years.  
 40 Miss Joyce Raymond, REGGIE, 532, ch., 6 years.  
 41 R. Richardson, BRUCE, 244, br., aged.  
 42 R. Richardson, TREASURE, 747, cr., aged.  
 43 R. Richardson, UPRIGHT, 241, b., 6 years.  
 44 R. Richardson, WAFFLE, 750, b., aged.  
 45 R. Richardson & J. Horstman, BAMBI, 748, ch., aged.  
 46 Miss Aldyth Scott, LEPINDO, 134, b., aged.  
 47 Mrs. K. M. Smith, BLUEBIRD, gr., aged.  
 48 L. Stray, FRIDAY, 453, b., aged.  
 49 P. Wettenhall, BLUE PETE, 766, b., 6 years.  
 50 Mrs. A. N. Wood, MR. MELBOURNE, 515, br., aged.  
 51 David J. C. Wood, MARINDA, 643, b., aged.



## CLASS

## 196. THE "ALEX MORRISON" OPEN WORKING HUNTER CONTEST.

SPECIAL PRIZES, £50 (presented by ALEX MORRISON, HARNESS MAKER AND SADDLER, 420 BOURKE STREET, MELBOURNE). First prize, £20; Second prize, £15, Third prize, £10; Fourth prize, £5.

To be judged on the following basis:—

	Points.
(a) Confirmation and soundness ....	35
(b) Turnout of horse and rider ....	15
(c) Jumping ability and suitability as a hunter, taking ride, way of going and ability to carry the weight of the rider by whom he is shown, into account	50
TOTAL .....	100

Hunting costume to be worn or tweed or black coat, breeches and boots, bowler hat or hunting cap. Entry fee, £1; Members, 10/-.

- 1 Miss Gay Adams, TIGER TIM, 621, gr., 6 years.
- 2 E. F. Barker, FAIRY, 445, br., aged.
- 3 E. F. Barker, RENNICK, 179, gr., 6 years.
- 4 Miss Shirley Bates, MITTENS, 402, b., aged.
- 5 Mr. & Mrs. Les Batten, MAJOR, 93, ch., aged.
- 6 Mr. & Mrs. Vance Batten, ROYAL BLUE, 482, gr., aged.
- 7 B. J. Bebbington, BEAU GESTE, 388, ch., aged.
- 8 Miss June M. Burrows, BROWN LOCK, 108, br., aged.
- 9 R. Butcher & Mrs. E. Kinniburgh, SWANNEE, 171, b., aged.
- 10 A. Christie, SIR CLARENCE, 439, br., aged.
- 11 Mrs. H. T. Coffey, DONEGAL, 464, b., aged.
- 12 Brian Connolly, GREY MARK, 687, gr., aged.
- 13 Mrs. A. R. Creswick, ROYALIST, 168, b., aged.
- 14 Mrs. Dorothy Dexter, JACARANDA, 63, b., 5 years.
- 15 Mrs. Dorothy Dexter, JEROME, 269, br., aged.
- 16 Mr. & Mrs. J. Eadon, LADYBIRD, 626, b., aged.
- 17 D. E. Faulkner, BLUEY, 166, gr., aged.
- 18 N. E. Fear & R. Richardson, HARDY, 702, b., aged.
- 19 Mrs. Marjorie Guillerme, KILLARA LAD, 625, b., aged.
- 20 Mrs. Marjorie Guillerme, ST. DANDY, 448, br., aged.
- 21 Philip Haars, ATLANTIC, 647, br., aged.
- 22 M. D'A. Harvie, BRIGADIER, 511, b., 5 years.
- 23 Mrs. H. A. Jackson, JODY, 516, gr., aged.
- 24 Mrs. H. A. Jackson & Rupert Richardson, DUNLOCK, 119, gr., aged.
- 25 Miss P. Kenneally, DOUGH BOY, 620, gr., 6 years.
- 26 Miss Pamela Knox, STRANGER, 12, ch., aged.
- 27 D. J. McCall, REMUS, 642, blk., 6 years.
- 28 A. McClements, CHESTER, 768, ch., aged.
- 29 A. McClements, IMMORTAL, 767, b., aged.
- 30 W. J. McKay, PARAKIN, 591, b., aged.
- 31 Mrs. D. S. Masterton, BENAMBRA, 57, b., aged.
- 32 Mrs. D. S. & John Masterton, SILVER LAD, 375, taffy, aged.
- 33 M. R. Noonan, PAGE BOY, 99, b., aged.
- 34 J. Patten, HAPPY CHANCE, 550, ch., 6 years.
- 35 Misses Pearson & Williamson, ASTRAL, 617, b., 6 years.
- 36 Misses Pearson & Williamson, DUMB-BELL, 7, b., 6 years.
- 37 C. R. Petch, DAVID, 686, b., 5 years.
- 38 R. Richardson, BRUCE, 244, br., aged.
- 39 Miss Aldyth Scott, LEPINDO, 134, b., aged.
- 40 Richard H. Tolly, LEANDER, 585, gr., 6 years.
- 41 R. Richardson, TREASURE, 747, cr., aged.
- 42 R. Richardson, UPRIGHT, 241, b., 6 years.
- 43 R. Richardson & J. Horstman, BAMBI, 748, ch., aged.
- 44 Mrs. A. N. Wood, MR. MELBOURNE, 515, br., aged.
- 45 David J. C. Wood, MARINDA, 643, b., aged.

## GROUP E

## TEAMS, SECTION FOURS, ETC.

Horses entered in classes in this section may also enter in Groups "A," "B" and "C," in accordance with their gradings, and in Group "D" (Qualified Hunters).

## CLASS

## 197. THE "MYER EMPORIUM" TEAMS JUMPING CONTEST.

SPECIAL PRIZES, £80 (presented by the MYER EMPORIUM LTD., 314 BOURKE STREET, MELBOURNE).

For teams of three mares or geldings over 14.2 and riders. Each horse will jump singly over the course and the winning team will be that which has the least number of faults, adding together the faults of the best two horses in the team.

Owners may make up teams, and in the event of a team separately owned winning, the prize will be divided.

First prize, £50; Second prize, £20; Third prize, £10. Entry fee, £1; Members, 10/-.

- 1 W. Armour, CLASSIC, 417, S.A., b., 6 years.
- 2 W. Armour, JIGSAW, 321, ch., aged.
- 3 M. L. Baillieu & R. Richardson, SYLVESTER, 245, gr., aged.
- 4 E. F. Barker, FAIRY, 445, br., aged.
- 5 E. F. Barker, KANIVA, 699, ch., aged.
- 6 W. H. Barrow, BANKER, 559, b., 5 years.
- 7 K. Batten, SOVEREIGN, 599, ch., aged.
- 8 Mr. & Mrs. Les Batten, MAJOR, 93, ch., aged.
- 9 Mr. & Mrs. Vance Batten, ROYAL BLUE, 482, gr., aged.
- 10 W. G. Battley, BRIGHT STYLE, 275, br., aged.
- 11 W. G. Battley & R. A. Williams, GREYTHORN, 615, gr., aged.
- 12 H. Bullock, SKYLINE, 739, b., 6 years.
- 13 H. Bullock, BRIGHT MOON, 238, b., aged.
- 14 H. Bullock, SLEET BANK, 236, blk., aged.
- 15 H. Bullock, STATELY, 237, br., aged.
- 16 Miss June M. Burrows, BROWN LOCK, 108, br., aged.
- 17 A. Christie, SIR CLARENCE, 439, br., aged.
- 18 John Clyne, COBBER, 212, br., aged.
- 19 Mrs. H. T. Coffey, DONEGAL, 464, b., aged.
- 20 Miss Lois Coles, WOULD BE, 136, ch., aged.
- 21 Miss Marjorie Coombs, KARLA, 331, br., aged.
- 22 R. Cooper, PURE GOLD, 622, cr., aged.
- 23 Miss Dawn Danby, JORROCKS, 698, b., aged.
- 24 Mrs. Dorothy Dexter, JACARANDA, 63, b., 5 years.
- 25 Mr. & Mrs. J. Eadon, LADYBIRD, 626, b., aged.
- 26 D. E. Faulkner, BLUEY, 166, gr., aged.
- 27 D. E. & D. S. M. Faulkner, HIDALGO, 578, ch., aged.
- 28 N. E. Fear & R. Richardson, HARDY, 702, b., aged.
- 29 T. A. Field, EMPRESS, 684, gr., 5 years.
- 30 T. A. Field, CHAIRMAN, 494, br., aged.
- 31 T. A. & R. A. Field, AMBASSADOR, 227, gr., aged.
- 32 Fowler Bros., QUIZ, 257, br., aged.
- 33 Fowler Bros., LOCK SHEER, 603, br., aged.
- 34 Phillip Haars, ATLANTIC, 647, br., aged.
- 35 M. D'A. Harvie, BRIGADIER, 511, b., 5 years.
- 36 Mrs. Beryl Hedley, WHYNOT, 124, br., aged.
- 37 Mrs. Beryl Hedley, BLUE PETER, 438, gr., 6 years.
- 38 Miss Winifred Holmes, BAMBINO, 756, b., aged.
- 39 Mrs. H. A. Jackson, JODY, 516, gr., aged.
- 40 Mrs. H. A. Jackson & Rupert Richardson, DUNLOCK, 119, gr., aged.
- 41 D. & P. Kallady & R. Hedley, GREY DAWN, 356, gr., aged.



- 42 V. D. Kallady, GOLDEN RAY, 729, cr., 5 years.
- 43 Miss P. Kenneally, DOUGH BOY, 620, gr., 6 years.
- 2-44 Miss P. Kenneally, BRAE BOY, 290, ch., aged.
- 2-45 Miss Pamela Knox, STRANGER, 12, ch., aged.
- 46 F. N. Lawton, REMOTE, S 433, br., 5 years.
- 47 F. N. Lawton, ROCKY, S 434, b., aged.
- 48 Mrs. Evelyn Lithgow, TOM, 121, b., aged.
- 49 D. J. McCall, REMUS, 642, blk., 6 years.
- 50 R. A. McCann, FULL HAND, 364, b., aged.
- 51 I. Maggs, CHESSIE, 689, ch., aged.
- 52 N. E. Nicholson, RANDAN, 194, cr., 5 years.
- 53 M. R. Noonan, PAGE BOY, 99, b., aged.
- 2-54 D. F. & B. Osborn, BROWNIE, 606, b., aged.
- 2-55 D. F. & B. Osborn, PANIC, 605, ch., aged.
- 3-56 J. Patten, HAPPY CHANCE, 550, ch., 6 years.
- 3-57 Misses Pearson & Williamson, DUMB-BELL, 7, b., 6 years.
- 58 Misses Pearson & Williamson, ASTRAL, 617, b., 6 years.
- 1-59 C. R. Petch, DAVID, 686, b., 5 years.
- 1-60 R. A. Porter, ROSTRO, 256, b., aged.
- 61 Miss Shirley Pye, AUDACITY, 416, blk., 6 years.
- 62 Miss Joyce Raymond, REGGIE, 532, ch., 6 years.
- 63 Miss Valma E. Renwick, TARRA, 449, ch., aged.
- 64 T. M. Rose, BABS, 580, b., aged.
- 65 T. M. Rose, FAIRY FLOSS, 579, blk., 5 years.
- 3-66 R. Richardson, WAFFLE, 750, b., aged.
- 3-67 R. Richardson, UPRIGHT, 241, b., 6 years.
- 68 R. Richardson, BRUCE, 244, br., aged.
- 69 R. Richardson & J. Horstman, BAMBI, 748, ch., aged.
- 70 Miss Aldyth Scott, LEPINDO, 134, b., aged.
- 71 L. Stray, DUSTY, 693, b., aged.
- 3-72 L. Stray, FRIDAY, 453, b., aged.
- 3-73 W. Wallis, STRATHMORE, 28, b., aged.
- 74 J. Williamson, MACK, 670, br., aged.
- 75 Mr. & Mrs. J. Williamson, COMET, 671, blk., aged.
- 76 Miss Margaret Young, CORAL LYNNE, 386, cr., aged.
- 6 K. Batten, SOVEREIGN, 599, ch., aged.
- 7 Mr. & Mrs. Les Batten, MAJOR, 93, ch., aged.
- 8 Mr. & Mrs. Vance Batten, ROYAL BLUE, 482, gr., aged.
- 9 Mr. & Mrs. Vance Batten, BLACK LOOK, 709, blk., 6 years.
- 10 Mr. & Mrs. Vance Batten, BLUE SHADOWS, 711, gr., 6 years.
- 11 Mr. & Mrs. Vance Batten, SISTER ANNA, 710, cr., 4 years.
- 12 W. G. Battley, BRIGHT STYLE, 275, br., aged.
- 13 W. G. Battley & R. A. Williams, GREYTHORN, 615, gr., aged.
- 14 P. Bergin, RISE UP, 538, b., aged.
- 15 H. Bullock, SKYLINE, 739, b., 6 years.
- 16 H. Bullock, BRIGHT MOON, 238, b., aged.
- 17 H. Bullock, SLEET BANK, 236, blk., aged.
- 18 H. Bullock, STATELY, 237, br., aged.
- 19 Miss June M. Burrows, BROWN LOCK, 108, br., aged.
- 20 John Clyne, COBBER, 212, br., aged.
- 21 Miss Marjorie Coombs, SKYLIGHT, 330, gr., aged.
- 22 J. H. Daly, SKIPPER, 405, ch., aged.
- 23 Miss Dawn Danby, JORROCKS, 698, b., aged.
- 24 Mr. & Mrs. J. Eadon, LADYBIRD, 626, b., aged.
- 25 N. E. Fear & R. Richardson, HARDY, 702, b., aged.
- 26 T. A. Field, SOVEREIGN, 495, ch., aged.
- 27 T. A. Field, CHAIRMAN, 494, br., aged.
- 28 T. A. Field, EMPRESS, 684, gr., 5 years.
- 29 T. A. & R. A. Field, AMBASSADOR, 227, gr., aged.
- 30 Fowler Bros., LOCK SHEER, 603, br., aged.
- 31 Fowler Bros., QUIZ, 257, br., aged.
- 32 Fowler Bros., Tibet, 604, ch., 4 years.
- 33 Mrs. Beryl Hedley, WHYNOT, 124, br., aged.
- 34 Mrs. Beryl Hedley, BLUE PETER, 438, gr., 6 years.
- 35 Miss Winifred Holmes, BAMBINO, 756, b., aged.
- 36 Mrs. H. A. Jackson, JODY, 516, gr., aged.
- 37 Mrs. H. A. Jackson & Rupert Richardson, DUN-LOCH, 119, gr., aged.
- 38 R. W. Jolly, BLUE BOY, 56, gr., aged.
- 39 D. & P. Kallady & R. Hedley, GREY DAWN, 356, gr., aged.
- 40 V. D. Kallady, GOLDEN RAY, 729, cr., 5 years.
- 41 Miss P. Kenneally, DOUGH BOY, 620, gr., 6 years.
- 42 Miss P. Kenneally, BRAE BOY, 290, ch., aged.
- 43 Miss Pamela Knox, STRANGER, 12, ch., aged.
- 44 A. G. & G. W. Newman, QUIXOTIC, S432, blk., aged.
- 45 F. N. Lawton, ROCKY, S 433, b., aged.
- 46 D. J. McCall, REMUS, 642, blk., 6 years.
- 47 R. A. McCann, FULL HAND, 364, b., aged.
- 48 I. Maggs, CHESSIE, 689, ch., aged.
- 49 Mrs. D. S. & John Masterton, SILVER LAD, 375, taffy, aged.
- 50 Mr. & Mrs. R. M. Metherall, OLIVER TWIST, 393, b., aged.
- 51 N. E. Nicholson, RANDAN, 194, cr., 5 years.
- 52 M. R. Noonan, PAGE BOY, 99, b., aged.
- 53 W. Oakford, YARRA VIEW, 641, b., aged.
- 54 D. F. & B. Osborn, BROWNIE, 606, b., aged.
- 55 D. F. & B. Osborn, PANIC, 605, ch., aged.
- 56 J. Patten, HAPPY CHANCE, 550, ch., 6 years.
- 2-57 Misses Pearson & Williamson, HIGH TIDE, 5, ch., aged.
- 58 C. R. Petch, DAVID, 686, b., 5 years.
- 59 R. A. Porter, BANNAR, 13, b., aged.
- 60 R. A. Porter, TOP LINE, 622, b., 4 years.
- 2-61 W. Pratt & S. Sassella, SHAMROCK, 222, ch., aged.
- 2-62 W. Pratt & S. Sassella, WHITE NOSE, 221, ch., aged.
- 63 Miss Joyce Raymond, REGGIE, 532, ch., 6 years.
- 64 R. Richardson, WAFFLE, 750, b., aged.
- 65 R. Richardson, UPRIGHT, 241, b., 6 years.
- 66 R. Richardson, BRUCE, 244, br., aged.
- 67 R. Richardson & J. Horstman, BAMBI, 748, ch., aged.
- 68 T. M. Rose, FAIRY FLOSS, 579, blk., 5 years.
- 69 Miss Aldyth Scott, LEPINDO, 134, b., aged.
- 70 Mrs. K. M. Smith, BLUEBIRD, gr., aged.
- 71 L. Stray, DUSTY, 693, b., aged.
- 72 L. Stray, FRIDAY, 453, b., aged.
- 73 W. Wallis, STRATHMORE, 28, b., aged.
- 74 J. Williamson, MACK, 670, br., aged.
- 75 Mr. & Mrs. J. Williamson, COMET, 671, blk., aged.

**CLASS**

**198. THE "MELBOURNE BITTER" SECTION  
FOUR JUMPING CONTEST.**

(Ladies and Gentlemen)

**SPECIAL PRIZES, £50 (presented by CARLTON AND UNITED BREWERIES LTD., BREWERS OF AUSTRALIA'S FINEST BEVERAGES — MELBOURNE BITTER, ABBOTT'S LAGER).** First prize, £32; Second prize, £12; Third prize, £6. For teams of four horses over 14.2 hands. Two horses to be ridden by ladies (over 16 years of age) and two by gentlemen. The ladies to ride at catch weights and the horses ridden by the gentlemen to carry not less than 11 stone. The contest will be continuous for two laps of the course. The riders will move off at intervals of approximately 20 yards in the order: gentleman, lady, gentleman, lady. After they negotiate the third hurdle the ladies' mounts will move up to pair with those of the gentlemen and the round will be completed by the two pairs. At the commencement of the second round all four horses will be brought abreast and complete the course as a team of four. Owners will be allowed to make up a team, but in the event of a team separately owned winning, the prize will be divided. Entry fee, 10/- each horse; Members, 5/-.

- 1 Miss Gay Adams, TIGER TIM, 621, gr., 6 years.
- 2 W. Armour, CLASSIC, 417, S.A., b., 6 years.
- 3 Miss Mavis Bacon, COMRADE, 182, b., aged.
- 4 E. F. Barker, FAIRY, 445, br., aged.
- 5 E. F. Barker, KANIVA, 699, ch., aged.

- 72 L. Stray, FRIDAY, 453, b., aged.
- 73 W. Wallis, STRATHMORE, 28, b., aged.
- 74 J. Williamson, MACK, 670, br., aged.
- 75 Mr. & Mrs. J. Williamson, COMET, 671, blk., aged.





**5-YEAR-OLD  
WINS SIXTY  
SHOW RIBBONS**

**Five-Year-Old Riding Prodigy, Lynette Oakford, trots off the arena after winning her sixtieth ribbon for show riding.**

Lynette commenced riding even before she could walk, at the tender age of 12 months, and has been making riding records ever since.

Both her father and grandfather are prominent members of the horse-loving fraternity—Mr. Tom Oakford, Senior, as a leading show ring contestant, and his son as a successful horse-breaker and trainer.

**The whole Oakford family are unanimous in their choice of**

**Dencraft Jodhpurs, both for show riding and utility wear.**

They like the perfect fit and authentic action-cut of Dencraft Jodhpurs, and they've found, like thousands of other Australians, that they really are "made with care for longer wear."

Not only for riding, but for hiking, biking and general knock-about use, Dencraft Jodhpurs are ideal for leg-length warmth and protection.



Whilst the demand may at times exceed the supply, for certain satisfaction, **INSIST** on . . .

*Dencraft*

**JODHPURS  
For Men,  
Women and  
Children**

**ALSO IN THE DEN-CRAFT RANGE OF TOP VALUE CLOTHING ARE:**

Gabardine King Work Trousers

Pinwire Work Trousers

Venetian King Work Trousers

Dencraft Sports Coats

Dencraft Stockman Trousers

Hydabelt Sports Trousers

Dencraft Boys' and Youths' Blazers

Jolly Jumbuck Children's Trousers

Dencraft Men's and Youths' Suits

Dencraft Boys', Youths' and Men's Overcoats

**MADE WITH CARE  
FOR LONGER WEAR  
BY DENNISTON & CO.  
PTY. LTD.**

If difficult to obtain, send coupon to Denniston & Co. Pty. Ltd., 95 Flinders Lane, Melbourne, for name of nearest supplier.

AGE.....years, Boy/Girl

NAME.....

ADDRESS.....

STATE.....DC21, R.A.S.



**CLASS****199. THE "COLES STORES" SECTION FOUR JUMPING CONTEST.**

(Ladies and Gentlemen).

**SPECIAL PRIZES, £50 (presented by G. J. COLES & CO. LTD., MELBOURNE).**

First prize, £32; Second prize, £12; Third prize, £6. For teams of four horses over 14.2 hands. Two horses to be ridden by ladies (over 16 years of age) and two by gentlemen. The ladies to ride at catch weights and the horses ridden by the gentlemen to carry not less than 11 stone. The contest will be continuous for two laps of the course. The riders will move off at intervals of approximately 20 yards in the order: gentleman, lady, gentleman, lady. After they negotiate the third hurdle the ladies' mounts will move up to pair with those of the gentlemen and the round will be completed by the two pairs. At the commencement of the second round all four horses will be brought abreast and complete the course as a team of four. Owners will be allowed to make up a team, but in the event of a team separately owned winning, the prize will be divided. Entry fee, 10/- each horse; Members, 5/-.

- 1 Miss Gay Adams, TIGER TIM, 621, gr., 6 years.
- 2 W. Armour, CLASSIC, 417, S.A., b., 6 years.
- 3 - 3 Miss Mavis Bacon, COMRADE, 182, b., aged.
- 4 E. F. Barker, KANIVA, 699, ch., aged.
- 1 - 5 E. F. Barker, FAIRY, 445, br., aged.
- 2 - 6 K. Batten, SOVEREIGN, 599, ch., aged.
- 3 7 Mr. & Mrs. Les Batten, MAJOR, 93, ch., aged.
- 8 Mr. & Mrs. Vance Batten, ROYAL BLUE, 482, gr., aged.
- 9 Mr. & Mrs. Vance Batten, BLUE SHADOWS, 711, gr., 6 years.
- 10 Mr. & Mrs. Vance Batten, BLACK LOOK, 709, blk., 6 years.
- 11 Mr. & Mrs. Vance Batten, SISTER ANNA, 710, cr., 4 years.
- 12 W. G. Battley, BRIGHT STYLE, 275, br., aged.
- 13 W. G. Battley & R. A. Williams, GREYTHORN, 615, gr., aged.
- 14 P. Bergin, RISE UP, 538, b., aged.
- 15 H. Bullock, BRIGHT MOON, 238, b., aged.
- 16 H. Bullock, SLEET BANK, 236, blk., aged.
- 17 H. Bullock, STATELY, 237, br., aged.
- 18 H. Bullock, SKYLINE, 739, b., 6 years.
- 19 Miss June M. Burraws, BROWN LOCK, 108, br., aged.
- 20 John Clyne, COBBER, 212, br., aged.
- 21 Miss Marjorie Coombs, SKYLIGHT, 330, gr., aged.
- 22 J. H. Daly, SKIPPER, 405, ch., aged.
- 3 - 23 Miss Dawn Danby, JORROCKS, 698, b., aged.
- 24 Mr. & Mrs. J. Eadon, LADYBIRD, 626, b., aged.
- 25 N. E. Fear & R. Richardson, HARDY, 702, b., aged.
- 26 T. A. Field, EMPRESS, 684, gr., 5 years.
- 27 T. A. Field, SOVEREIGN, 495, ch., aged.
- 28 T. A. Field, CHAIRMAN, 494, br., aged.
- 29 T. A. & R. A. Field, AMBASSADOR, 227, gr., aged.
- 30 Fowler Bros., QUIZ, 257, br., aged.
- 31 Fowler Bros., LOCK SHEER, 603, br., aged.
- 32 Mrs. Beryl Hedley, WHYNOT, 124, br., aged.
- 33 Mrs. Beryl Hedley, BLUE PETER, 438, gr., 6 years.
- 34 Miss Winifred Holmes, BAMBINO, 756, b., aged.
- 35 Mrs. H. A. Jackson, JODY, 516, gr., aged.
- 36 Mrs. H. A. Jackson & Rupert Richardson, DUN-LOCH, 119, gr., aged.

- 37 R. W. Jolly, BLUE BOY, 56, gr., aged.
- 38 D. & P. Kallady & R. Hedley, GREY DAWN, 356, gr., aged.
- 39 V. D. Kallady, GOLDEN RAY, 729, cr., 5 years.
- 40 Miss P. Kenneally, BRAE BOY, 290, ch., aged.
- 41 Miss P. Kenneally, DOUGH BOY, 620, gr., 6 years.
- 42 Miss Pamela Knox, STRANGER, 12, ch., aged.
- 43 F. N. Lawton, QUINOTIC, S432, blk., aged.
- 44 F. N. Lawton, ROCKY, S433, b., aged.
- 45 D. J. McCall, REMUS, 642, blk., 6 years.
- 46 R. A. McCann, FULL HAND, 364, b., aged.
- 47 I. Maggs, CHESSIE, 689, ch., aged.
- 48 Mrs. D. S. & John Masterton, SILVER LAD, 375, taffy, aged.
- 49 Mr. & Mrs. R. M. Metherall, OLIVER TWIST, 393, b., aged.
- 50 N. E. Nicholson, RANDAN, 194, cr., 5 years.
- 51 M. R. Noonan, PAGE BOY, 99, b., aged.
- 52 W. Oakford, YARRA VIEW, 641, b., aged.
- 53 D. F. & B. Osborn, BROWNIE, 606, b., aged.
- 54 D. F. & B. Osborn, PANIC, 605, ch., aged.
- 55 J. Patten, HAPPY CHANCE, 550, ch., 6 years.
- 56 Misses Pearson & Williamstown, HIGH TIDE, 5, ch., aged.
- 57 C. R. Petch, DAVID, 686, b., 5 years.
- 58 R. A. Porter, BANNAR, 13, b., aged.
- 59 R. A. Porter, TOP LINE, 622, b., 4 years.
- 60 W. Pratt & S. Sassella, SHAMROCK, 222, ch., aged.
- 61 W. Pratt & S. Sassella, WHITE NOSE, 221, ch., aged.
- 62 Miss Shirley Pye, AUDACITY, 416, blk, 6 years.
- 63 Miss Joyce Raymond, REGGIE, 532, ch., 6 years.
- 64 R. Richardson, WAFFLE, 750, b., aged.
- 65 R. Richardson, BRUCE, 244, br., aged.
- 66 R. Richardson, UPRIGHT, 241, b., 6 years.
- 67 R. Richardson & J. Horstman, BAMBI, 748, ch., aged.
- 68 T. M. Rose, FAIRY FLOSS, 579, blk., 5 years.
- 69 Miss Aldyth Scott, LEPINDO, 134, b., aged.
- 70 Mrs. K. M. Smith, BLUEBIRD, gr., aged.
- 71 L. Stray, DUSTY, 693, b., aged.
- 72 L. Stray, FRIDAY, 453, b., aged.
- 73 W. Wallis, STRATHMORE, 28, b., aged.
- 74 J. Williamstown, MACK, 670, br., aged.
- 75 Mr. and Mrs. J. Williamson, COMET, 671, blk., aged.

**CLASS****200. SECTION FOUR JUMPING CONTEST.**

First prize, £32; Second prize, £12; Third prize, £6. For teams of four horses over 14.2 hands. Two horses to be ridden by ladies (over 16 years of age) and two by gentlemen. The ladies to ride at catch weights and the horses ridden by the gentlemen to carry not less than 11 stone. The contest will be continuous for two laps of the course. The riders will move off at intervals of approximately 20 yards in the order: gentleman, lady, gentleman, lady. After they negotiate the third hurdle the ladies' mounts will move up to pair with those of the gentlemen and the round will be completed by the two pairs. At the commencement of the second round all four horses will be brought abreast and complete the course as a team of four. Owners will be allowed to make up a team, but in the event of a team separately owned winning, the prize will be divided. Entry fee, 10/- each horse; Members, 5/-.



- 1 Miss Gay Adams, TIGER TIM, 621, gr., 6 years.
- 2 W. Armour, CLASSIC, 417, S.A., b., 6 years.
- 3 Miss Mavis Bacon, COMRADE, 182, b. aged.
- 4 E. F. Barker, KANIVA, 699, ch., aged.
- 5 E. F. Barker, FAIRY, 445, br., aged.
- 6 K. Batten, SOVEREIGN, 599, ch., aged.
- 7 Mr. & Mrs. Les Batten, MAJOR, 93, ch., aged.
- 8 Mr. & Mrs. Vance Batten, ROYAL BLUE, 482, gr., aged.
- 9 Mr. & Mrs. Vance Batten, BLACK LOOK, 709, blk. 6 years.
- 10 Mr. & Mrs. Vance Batten, BLUE SHADOWS, 711, gr., 6 years.
- 11 Mr. & Mrs. Vance Batten, SISTER ANNA, 710, cr., 4 years.
- 12 W. G. Battley, BRIGHT STYLE, 275, br., aged.
- 13 W. G. Battley & R. A. Williams, GREYTHORN, 615, gr., aged.
- 14 P. Bergin, RISE UP, 538, b., aged.
- 15 H. Bullock, BRIGHT MOON, 238, b., aged.
- 16 H. Bullock, SKYLINE, 739, b., 6 years.
- 17 H. Bullock, STATELY, 237, br., aged.
- 18 H. Bullock, SLEET BANK, 236, blk., aged.
- 19 Miss June M. Burrows, BROWN LOCK, 108, br., aged.
- 20 John Clyne, COBBER, 212, br., aged.
- 21 Miss Marjorie Coombs, SKYLIGHT, 330, gr., aged.
- 22 R. Cooper, PURE GOLD, 622, cr., aged.
- 23 J. H. Daly, SKIPPER, 405, ch., aged.
- 24 Miss Dawn Danby, JORROCKS, 698, b., aged.
- 25 Mr. & Mrs. J. Eadon, LADYBIRD, 626, b., aged.
- 26 N. E. Fear & R. Richardson, HARDY, 702, b., aged.
- 27 T. A. Field, SOVEREIGN, 495, ch., aged.
- 28 T. A. Field, EMPRESS, 684, gr., 5 years.
- 29 T. A. Field, CHAIRMAN, 494, br., aged.
- 30 T. A. & R. A. Field, AMBASSADOR, 227, gr., aged.
- 31 Fowler Bros., QUIZ, 257, br., aged.
- 32 Fowler Bros., LOCK SHEER, 603, br., aged.
- 33 Mrs. Beryl Hedley, WHYNOT, 124, br., aged.
- 34 Mrs. Beryl Hedley, BLUE PETER, 438, gr., 61 years.
- 35 Miss Winifred Holmes, BAMBINO, 756, b., aged.
- 36 Mrs. H. A. Jackson, JODY, 516, gr., aged.
- 37 Mrs. H. A. Jackson & Rupert Richardson, DUNLOCH, 119, gr., aged.
- 38 R. W. Jolly, BLUE BOY, 56, gr., aged.
- 39 D. & P. Kallady & R. Hedley, GREY DAWN, 356, gr., aged.
- 40 V. D. Kallady, GOLDEN RAY 729, cr., 5 years.
- 41 Miss P. Kenneally, DOUGH BOY, 620, gr., 6 years.
- 42 Miss P. Kenneally, BRAE BOY, 290, ch., aged.
- 43 Miss Pamela Knox, STRANGER, 12, ch., aged.
- 44 F. N. Lawton, QUIXOTIC, S 432, blk., aged.
- 45 F. N. Lawton, ROCKY, S 433, b., aged.
- 46 D. J. McCall, REMUS, 642, blk., 6 years.
- 47 R. A. McCann, FULL HAND, 364, b., aged.
- 48 I. Maggs, CHESSIE, 689, ch., aged.
- 49 Mrs. D. S. & John Masterton, SILVER LAD, 375, taffy, aged.
- 50 Mr. & Mrs. R. M. Metherall, OLIVER TWIST, 393, b., aged.
- 51 N. E. Nicholson, RANDAN, 194, cr., 5 years.
- 52 M. R. Noonan, PAGE BOY, 99, b., aged.
- 53 W. Oakford, YARRA VIEW, 641, b., aged.
- 54 D. F. & B. Osborn, BROWNIE, 606, b., aged.
- 55 D. F. & B. Osborn, PANIC, 605, ch., aged.
- 56 J. Patten, HAPPY CHANCE, 550, ch., 6 years.
- 57 Misses Pearson & Williamson, HIGH TIDE, 5, ch., aged.
- 58 C. R. Petch, DAVID, 686, b., 5 years.
- 59 R. A. Porter, BANNAR, 13, b., aged.
- 60 R. A. Porter, TOP LINE, 622, b., 4 years.
- 61 W. Pratt & S. Sassella, SHAMROCK, 222, ch., aged.
- 62 W. Pratt & S. Sassella, WHITE NOSE, 221, ch., aged.
- 63 Miss Joyce Raymond, REGGIE, 532, ch., 6 years.
- 64 Miss Valma E. Renwick, TARRA, 449, ch., aged.
- 65 R. Richardson, UPRIGHT, 241, b., 6 years.
- 66 R. Richardson, WAFFLE, 750, b., aged.
- 67 R. Richardson, BRUCE, 244, br., aged.
- 68 R. Richardson & J. Horstman, BAMBI, 748, ch., aged.
- 69 T. M. Rose, FAIRY FLOSS, 579, blk., 5 years.
- 70 Miss Aldyth Scott, LEPINDO, 134, b., aged.
- 71 Mrs. K. M. Smith, BLUEBIRD, gr., aged.
- 72 L. Stray, DUSTY, 693, b., aged.
- 73 L. Stray, FRIDAY, 453, b., aged.
- 74 W. Wallis, STRATHMORE, 28, b., aged.
- 75 J. Williamson, MACK, 670, br., aged.
- 76 Mr. & Mrs. J. Williamson, COMET, 671, blk., aged.

## CLASS

## 201. SECTION FOUR JUMPING CONTEST.

First prize, £32; Second prize, £12; Third prize, £6. For teams of four horses over 14.2 hands. Two horses to be ridden by ladies (over 16 years of age) and two by gentlemen. The ladies to ride at catch weights and the horses ridden by the gentlemen to carry not less than 11 stone. The contest will be continuous for two laps of the course. The riders will move off at intervals of approximately 20 yards in the order: gentleman, lady, gentleman, lady. After they negotiate the third hurdle the ladies' mounts will move up to pair with those of the gentlemen and the round will be completed by the two pairs. At the commencement of the second round all four horses will be brought abreast and complete the course as a team of four. Owners will be allowed to make up a team, but in the event of a team separately owned winning, the prize will be divided. Entry fee, 10/- each horse; Members, 5/-.

- 1 Miss Gay Adams, TIGER TIM, 621, gr., 6 years.
- 2 W. Armour, CLASSIC, 417, S.A., b., 6 years.
- 3 Miss Mavis Bacon, COMRADE, 182, b., aged.
- 4 E. F. Barker, KANIVA, 699, ch., aged.
- 5 E. F. Barker, FAIRY, 445, br., aged.
- 6 K. Batten, SOVEREIGN, 599, ch., aged.
- 7 Mr. & Mrs. Les Batten, MAJOR, 93, ch., aged.
- 8 Mr. & Mrs. Vance Batten, ROYAL BLUE, 482, gr., aged.
- 9 Mr. & Mrs. Vance Batten, BLUE SHADOWS, 711, gr., 6 years.
- 10 Mr. & Mrs. Vance Batten, BLACK LOOK, 709, blk., 6 years.
- 11 Mr. & Mrs. Vance Batten, SISTER ANNA, 710, cr., 4 years.
- 12 W. G. Battley, BRIGHT STYLE, 275, br., aged.
- 13 W. G. Battley & R. A. Williams, GREYTHORN, 615, gr., aged.
- 14 B. D. Brady, SMOKEY, 620, blk., aged.
- 15 H. Bullock, STATELY, 237, br., aged.
- 16 H. Bullock, SLEET BANK, 236, blk., aged.
- 17 H. Bullock, BRIGHT MOON, 238, b., aged.
- 18 H. Bullock, SKYLINE, 739, b., 6 years.
- 19 Miss June M. Burrows, BROWN LOCK, 108, br., aged.
- 20 John Clyne, COBBER, 212, br., aged.
- 21 Miss Marjorie Coombs, SKYLIGHT, 330, gr., aged.
- 22 R. Cooper, PURE GOLD, 622, cr., aged.
- 23 J. H. Daly, SKIPPER, 405, ch., aged.
- 24 Miss Dawn Danby, JORROCKS, 698, b., aged.
- 25 Mr. & Mrs. J. Eadon, LADYBIRD, 626, b., aged.
- 26 N. E. Fear & R. Richardson, HARDY, 702, b., aged.
- 27 T. A. Field, SOVEREIGN, 495, ch., aged.
- 28 T. A. Field, EMPRESS, 684, gr., 5 years.
- 29 T. A. Field, CHAIRMAN, 494, br., aged.
- 30 T. A. & R. A. Field, AMBASSADOR, 227, gr., aged.
- 31 Fowler Bros., QUIZ, 257, br., aged.
- 32 Fowler Bros., LOCK SHEER, 603, br., aged.
- 33 Mrs. Beryl Hedley, WHYNOT, 124, br., aged.
- 34 Mrs. Beryl Hedley, BLUE PETER, 438, gr., 6 years.
- 35 Miss Winifred Holmes, BAMBINO, 756, b., aged.
- 36 Mrs. H. A. Jackson, JODY, 516, gr., aged.
- 37 Mrs. H. A. Jackson & Rupert Richardson, DUNLOCH, 119, gr., aged.
- 38 R. W. Jolly, BLUE BOY, 56, gr., aged.
- 39 D. & P. Kallady & R. Hedley, GREY DAWN, 356, gr., aged.
- 40 V. D. Kallady, GOLDEN RAY, 729, cr., 5 years.
- 41 Miss P. Kenneally, BRAE BOY, 290, ch., aged.
- 42 Miss P. Kenneally, DOUGH BOY, 620, gr., 6 years.
- 43 Miss Pamela Knox, STRANGER, 12, ch., aged.
- 44 F. N. Lawton, ROCKY, S 433, b., aged.
- 45 D. J. McCall, REMUS, 642, blk., 6 years.
- 46 R. A. McCann, FULL HAND, 364, b., aged.
- 47 I. Maggs, CHESSIE, 689, ch., aged.
- 48 Mrs. D. S. & John Masterton, SILVER LAD, 375, taffy, aged.
- 49 Mr. & Mrs. R. M. Metherall, OLIVER TWIST, 393, b., aged.
- 50 F. N. Lawton, QUIXOTIC, S 432, blk., aged.



# Wright, Stephenson Bloodstock

(Aust.) Pty, Ltd-

482 Bourke Street, Melbourne

(Formerly Mackinnon and Cox Pty. Ltd., and with which is amalgamated Campbell & Sons)

Registered Office:

482 BOURKE STREET, MELBOURNE

Sydney Office:

STATE SHOPPING BLOCK, 49 MARKET ST.

## Bloodstock Salesmen

Sales Premises:

NEWMARKET STABLES, EPSOM ROAD

(Opposite Flemington Racecourse)

MELBOURNE

Agents for the British Bloodstock Agency Ltd.,  
London

Annual Sale of Thoroughbred Yearlings held each March, during the currency of the V.R.C. Autumn Racing Carnival. Regular sales of racehorses in training, brood mares, stallions, untried stock are held at Newmarket Sales Stables.

Private Sales and Purchases Arranged, and Commissions Executed in Australia, or through our Overseas or New Zealand Representatives.

### SHIPPING AND FORWARDING AGENTS

### DISPERSAL SALES HELD AS ARRANGED

Telegrams and Cables:

"BLOODSTOCK," Melbourne  
Phones: MU 4711, MU 3670

- 51 N. E. Nicholson, RANDAN, 194, cr., 5 years.
- 52 M. R. Noonan, PAGE BOY, 99, b., aged.
- 53 W. Oakford, YARRA VIEW, 641, b., aged.
- 54 D. F. & B. Osborn, BROWNIE, 606, b., aged.
- 55 D. F. & B. Osborn, PANIC, 605, ch., aged.
- 56 J. Patten, HAPPY CHANCE, 550, ch., 6 years.
- 57 Misses Pearson & Williamson, HIGH TIDE, 5, ch., aged.
- 58 C. R. Petch, DAVID, 686, b., 5 years.
- 59 R. A. Porter, BANNAR, 13, b., aged.
- 60 R. A. Porter, TOP LINE, 622, b., 4 years.
- 61 W. Pratt & S. Sassella, SHAMROCK, 222, ch., aged.
- 62 W. Pratt & S. Sassella, WHITE NOSE, 221, ch., aged.
- 63 Miss Shirley Pye, AUDACITY, 416, blk., 6 years.
- 64 Miss Joyce Raymond, REGGIE, 532, ch., 6 years.
- 65 Miss Valma E. Renwick, TARRA, 449, ch., aged.
- 66 T. M. Rose, FAIRY FLOSS, 579, blk., 5 years.
- 67 R. Richardson, BRUCE, 244, br., aged.
- 68 R. Richardson, WAFFLE, 750, b., aged.
- 69 R. Richardson, UPRIGHT, 241, b., 6 years.
- 70 R. Richardson & J. Horstman, BAMBI, 748, ch., aged.
- 71 Miss Aldyth Scott, LEPINDO, 134, b., aged.
- 72 Mrs. K. M. Smith, BLUEBIRD, gr., aged.
- 73 L. Stray, DUSTY, 693, b., aged.
- 74 L. Stray, FRIDAY, 453, b., aged.
- 75 J. Williamson, MACK, 670, br., aged.
- 76 Mr. & Mrs. J. Williamson, COMET, 671, blk., aged.

#### CLASS

202. THE "ARGUS AND THE AUSTRAL-ASIAN POST" PAIR HORSE JUMPING CONTEST.

SPECIAL PRIZES, £50 (presented by THE ARGUS & AUSTRALASIAN LIMITED, MELBOURNE).—First prize, £30; Second prize, £12; Third prize, £5; Fourth prize, £3. Horses not necessarily the property of the one owner. Owners will be allowed to pair, and, in the event of a pair separately owned winning, the prize will be divided. Entry fee, 10/- per horse; Members, 5/-.

- 1 Miss Gay Adams, TIGER TIM, 621, gr., 6 years.
- 2 W. Armour, JIGSAW, 321, ch., aged.
- 3 W. Armour, CLASSIC, 417, S.A., b., 6 years.
- 4 H. A. Arnold, HYDROGEN, 323, blk., aged.
- 5 Miss Mavis Bacon, COMRADE, 182, b., aged.
- 6 M. L. Baillieu & R. Richardson, SYLVESTER, 245, gr., aged.
- 7 E. F. Barker, KANIVA, 699, ch., aged.
- 8 E. F. Barker, FAIRY, 445, br., aged.
- 9 W. H. Barrow, BANKER, 559, b., 5 years.
- 10 Miss Shirley Bates, MITTENS, 402, b., aged.
- 11 K. Batten, SOVEREIGN, 599, ch., aged.
- 12 Mr. & Mrs. Les Batten, MAJOR, 93, ch., aged.
- 13 Mr. & Mrs. Vance Batten, ROYAL BLUE, 482, gr., aged.
- 14 Mr. & Mrs. Vance Batten, BLUE SHADOWS, 711, gr., 6 years.
- 15 W. G. Battley, BRIGHT STYLE, 275, br., aged.
- 16 W. G. Battley & R. A. Williams, GREYTHORN, 615, gr., aged.
- 17 B. D. Brady, SMOKEY, 620, blk., aged.
- 18 H. Bullock, SKYLINE, 739, b., 6 years.
- 19 H. Bullock, STATELY, 237, br., aged.
- 20 H. Bullock, SLEET BANK, 236, blk., aged.
- 21 H. Bullock, BRIGHT MOON, 238, b., aged.
- 22 Miss June M. Burrows, BROWN LOCK, 108, br., aged.
- 23 R. Butcher & Mrs. E. Kinniburgh, SWANNEE, 171, b., aged.
- 24 John Clyne, COBBER, 212, br., aged.
- 25 Miss Lois Coles, WOULD BE, 136, ch., aged.
- 26 Miss Marjorie Coombs, KARLA, 331, br., aged.
- 27 Miss Dawn Danby, JORROCKS, 698, b., aged.
- 28 Mr. & Mrs. J. Eadon, LADYBIRD, 626, b., aged.
- 29 S. A. Escott, BAY BOY, 618, b., aged.
- 30 D. E. Faulkner, BLUEY, 166, gr., aged.
- 31 D. E. & D. S. M. Faulkner, HIDALGO, 578, ch., aged.
- 32 N. E. Fear, RITCHIE, 705, blk., 4 years.
- 33 N. E. Fear & R. Richardson, HARDY, 702, b., aged.
- 34 T. A. Field, EMPRESS, 684, gr., 5 years.



- 35 T. A. Field, SOVEREIGN, 495, ch., aged.  
 36 T. A. Field, CHAIRMAN, 494, br., aged.  
 37 T. A. & R. A. Field, AMBASSADOR, 227, gr., aged.  
 38 Fowler Bros., QUIZ, 257, br., aged.  
 39 Fowler Bros., LOCK SHEER, 603, br., aged.  
 40 Mrs. Marjorie Guillerme, KILLARA LAD, 625, b., aged.  
 41 Mrs. Marjorie Guillerme, ST. DANDY, 448, br., aged.  
 42 Phillip Haars, ATLANTIC, 647, br., aged.  
 43 Mrs. Beryl Hedley, WHYNOT, 124, br., aged.  
 44 Mrs. Beryl Hedley, BLUE PETER, 438, gr., 6 years.  
 45 Miss Winifred Holmes, BAMBINO, 756, b., aged.  
 46 Mrs. H. A. Jackson, JODY, 516, gr., aged.  
 47 Mrs. H. A. Jackson & Rupert Richardson, DUNLOCH, 119, gr., aged.  
 48 D. & P. Kallady & R. Hedley, GREY DAWN, 356, gr., aged.  
 49 V. D. Kallady, GOLDEN RAY, 729, cr., 5 years.  
 50 Miss P. Kenheally, BRAE BOY, 290, ch., aged.  
 51 Miss P. Kenneally, DOUGH BOY, 620, gr., 6 years.  
 52 Miss Pamela Knox, STRANGER, 12, ch., aged.  
 53 F. N. Lawton, REMOTE, S 434, br., 5 years.  
 54 F. N. Lawton, ROCKY, S 433, b., aged.  
 55 D. J. McCall, REMUS, 642, blk., 6 years.  
 56 R. A. McCann, FULL HAND, 364, b., aged.  
 57 I. Maggs, CHESSIE, 689, ch., aged.  
 58 Mrs. D. S. & John Masterton, SILVER LAD, 375, taffy, aged.  
 59 Mr. & Mrs. R. M. Metherall, OLIVER TWIST, 393, b., aged.  
 2- 60 N. E. Nicholson, RANDAN, 194, cr., 5 years.  
 61 M. R. Noonan, PAGE BOY, 99, b., aged.  
 62 W. Oakford, YARRA VIEW, 641, b., aged.  
 63 D. F. & B. Osborn, BROWNIE, 606, b., aged.  
 64 D. F. & B. Osborn, PANIC, 605, ch., aged.  
 65 J. Patten, HAPPY CHANCE, 550, ch., 6 years.  
 3- 66 Misses Pearson & Williamson, DUMB-BELL, 7, b., 6 years.  
 67 Misses Pearson & Williamson, HIGH TIDE, 5, ch., aged.  
 3- 68 Misses Pearson & Williamson, ASTRAL, 617, b., 6 years.  
 69 C. R. Petch, DAVID, 686, b., 5 years.  
 70 R. A. Porter, BANNAR, 13, b., aged.  
 71 R. A. Porter, ROSTRO, 256, b., aged.  
 72 R. A. Porter, TOP LINE, 622, b., 4 years.  
 73 W. Pratt & S. Sassella, SHAMROCK, 222, ch., aged.  
 74 W. Pratt & S. Sassella, WHITE NOSE, 221, ch., aged.  
 75 Miss Shirley Pye, AUDACITY, 416, blk., 6 years.  
 76 Miss Joyce Raymond, REGGIE, 532, ch., 6 years.  
 77 Miss Valma E. Renwick, TARRA, 449, ch., aged.  
 78 R. Richardson, UPRIGHT, 241, b., 6 years.  
 79 R. Richardson, WAFFLE, 750, b., aged.  
 80 R. Richardson, BRUCE, 244, br., aged.  
 2- 81 R. Richardson, TREASURE, 747, cr., aged.  
 82 R. Richardson & J. Horstman, BAMBI, 748, ch., aged.  
 83 T. M. Rose, FAIRY FLOSS, 579, blk., 5 years.  
 84 Miss Aldyth Scott, LEPINDO, 134, b., aged.  
 85 Mrs. K. M. Smith, BLUEBIRD, gr., aged.  
 86 L. Stray, DUSTY, 693, b., aged.  
 87 L. Stray, FRIDAY, 453, b., aged.  
 88 J. Williamson, MACK, 670, br., aged.  
 89 Mr. & Mrs. J. Williamson, COMET, 671, blk., aged.  
 90 Mrs. A. N. Wood, MR. MELBOURNE, 515, br., aged.  
 91 David J. C. Wood, MARINDA, 643, b., aged.
- 1 Miss Gay Adams, TIGER TIM, 621, gr., 6 years.  
 2 W. Armour, CLASSIC, 417, S.A., b., 6 years.  
 3 H. A. Arnold, HYDROGEN, 323, blk., aged.  
 4 W. Armour, JIGSAW, 321, ch., aged.  
 5 Miss Mavis Bacon, COMRADE, 182, b., aged.  
 6 M. L. Baillieu & R. Richardson, SYLVESTER, 245, gr., aged.  
 7 E. F. Barker, KANIVA, 699, ch., aged.  
 8 E. F. Barker, FAIRY, 445, br., aged.  
 9 W. H. Barrow, BANKER, 559, b., 5 years.  
 10 Miss Shirley Bates, MITTENS, 402, b., aged.  
 11 K. Batten, SOVEREIGN, 599, ch., aged.  
 12 Mr. & Mrs. Les Batten, MAJOR, 93, ch., aged.  
 13 Mr. & Mrs. Vance Batten, ROYAL BLUE, 482, gr., aged.  
 14 Mr. & Mrs. Vance Batten, BLUE SHADOWS, 711, gr., 6 years.  
 15 W. G. Battley, BRIGHT STYLE, 275, br., aged.  
 16 W. G. Battley & R. A. Williams, GREYTHORN, 615, gr., aged.  
 17 H. Bullock, STATELY, 237, br., aged.  
 18 H. Bullock, SLEET BANK, 236, blk., aged.  
 19 H. Bullock, BRIGHT MOON, 238, b., aged.  
 20 H. Bullock, SKYLINE, 739, b., 6 years.  
 21 Miss June M. Burrows, BROWN LOCK, 108, br., aged.  
 22 R. Butcher & Mrs. E. Kinniburgh, SWANNEE, 171, b., aged.  
 23 John Clyne, COBBER, 212, br., aged.  
 24 Miss Lois Coles, WOULD BE, 136, ch., aged.  
 25 Miss Marjorie Coombs, KARLA, 331, br., aged.  
 26 Miss Dawn Danby, JORROCKS, 698, b., aged.  
 27 Mr. & Mrs. J. Eadon, LADYBIRD, 626, b., aged.  
 28 S. A. Escott, BAY BOY, 618, b., aged.  
 29 D. E. Faulkner, BLUEY, 166, gr., aged.  
 30 D. E. & D. S. M. Faulkner, HIDALGO, 578, ch., aged.  
 31 N. E. Fear, RITCHIE, 705, blk., 4 years.  
 32 N. E. Fear & R. Richardson, HARDY, 702, b., aged.  
 33 T. A. Field, SOVEREIGN, 495, ch., aged.  
 34 T. A. Field, CHAIRMAN, 494, br., aged.  
 35 T. A. Field, EMPRESS, 684, gr., 5 years.  
 36 T.A. & R. A. Field, AMBASSADOR, 227, gr., aged.  
 37 Fowler Bros., QUIZ, 257, br., aged.  
 38 Fowler Bros., LOCK SHEER, 603, br., aged.  
 39 Mrs. Marjorie Guillerme, ST. DANDY, 448, br., aged.  
 40 Mrs. Marjorie Guillerme, KILLARA LAD, 625, b., aged.  
 41 Phillip Haars, ATLANTIC, 647, br., aged.  
 42 Mrs. Beryl Hedley, WHYNOT, 124, br., aged.  
 43 Mrs. Beryl Hedley, BLUE PETER, 438, gr., 6 years.  
 44 Miss Winifred Holmes, BAMBINO, 756, b., aged.  
 45 Mrs. H. A. Jackson, JODY, 516, gr., aged.  
 46 Mrs. H. A. Jackson & Rupert Richardson, DUNLOCH, 119, gr., aged.  
 47 D. & P. Kallady & R. Hedley, GREY DAWN, 356, gr., aged.  
 48 V. D. Kallady, GOLDEN RAY, 729, cr., 5 years.  
 49 Miss P. Kenneally, BRAE BOY, 290, ch., aged.  
 50 Miss P. Kenneally, DOUGH BOY, 620, gr., 6 years.  
 51 Miss Pamela Knox, STRANGER, 12, ch., aged.  
 52 F. N. Lawton, QUIXOTIC, S 432, blk., aged.  
 53 F. N. Lawton, REMOTE, S 434, br., 5 years.  
 54 F. N. Lawton, ROCKY, S 433, b., aged.  
 55 Mrs. Evelyn Lithgow, TOM, 121, b., aged.  
 56 D. J. McCall, REMUS, 642, blk., 6 years.  
 57 R. A. McCann, FULL HAND, 364, b., aged.  
 58 I. Maggs, CHESSIE, 689, ch., aged.  
 59 Mrs. D. S. & John Masterton, SILVER LAD, 375, taffy, aged.  
 60 Mr. & Mrs. R. M. Metherall, OLIVER TWIST, 393, b., aged.  
 61 N. E. Nicholson, RANDAN, 194, cr., 5 years.  
 62 M. R. Noonan, PAGE BOY, 99, b., aged.  
 63 W. Oakford, YARRA VIEW, 641, b., aged.  
 64 R. Oliver, ROBIN HOOD, 624, b., 5 years.  
 65 R. Oliver, SHULA, 625, blk., aged.  
 66 D. F. & B. Osborn, BROWNIE, 606, b., aged.  
 67 D. F. & B. Osborn, PANIC, 605, ch., aged.  
 68 J. Patten, HAPPY CHANCE, 550, ch., 6 years.  
 69 Misses Pearson & Williamson, DUMB-BELL, 7, b., 6 years.  
 70 Misses Pearson & Williamson, ASTRAL, 617, b., 6 years.  
 71 Misses Pearson & Williamson, HIGH TIDE, 5, ch., aged.  
 72 C. R. Petch, DAVID, 686, b., 5 years.  
 73 R. A. Porter, BANNAR, 13, b., aged.  
 74 R. A. Porter, ROSTRO, 256, b., aged.  
 75 R. A. Porter, TOP LINE, 622, b., 4 years.  
 76 W. Pratt & S. Sassella, SHAMROCK, 222, ch., aged.  
 77 W. Pratt & S. Sassella, WHITE NOSE, 221, ch., aged.

## CLASS

## 203. THE "ORLANDO WINES" PAIR-HORSE JUMPING CONTEST.

SPECIAL PRIZES, £40 (presented by G. Gramp and Sons Ltd., makers of "Orlando" Gold Medal Wines). First prize, £20; Second prize, £12; Third prize, £5; Fourth prize, £3. Horses not necessarily the property of one owner. Owners will be allowed to pair, and, in the event of a pair separately owned winning, the prize will be divided. Entry fee, 10/- per horse; Members, 5/-.



# Rural Producers!

YOUR OWN  
INSURANCE COMPANY

## The C.I.C.



WELCOMES you to its Office  
at the Show Grounds in  
Staughton Parade

LOOK FOR THE SIGN "C.I.C."

THE  
**Co-operative Insurance  
Co. of Australia Limited**

Accepts Insurances of all kinds.

FIRE, WORKERS' COMPENSATION,  
MOTOR CAR, LIVE STOCK,  
Etc.

**Combined Fire and Hail Policies on  
Crops at Special Rates.**

Head Office:

**Co-operative Insurance House,  
528-534 COLLINS STREET,  
MELBOURNE**

- 78 Miss Joyce Raymond, REGGIE, 532, ch., 6 years.  
79 Miss Valma E. Renwick, TARRA, 449, ch., aged.  
80 R. Richardson, UPRIGHT, 241, b., 6 years.  
81 R. Richardson, WAFFLE, 750, b., aged.  
82 R. Richardson, TREASURE, 747, cr., aged.  
83 R. Richardson, BRUCE, 244, br., aged.  
84 R. Richardson & J. Horstman, BAMBI, 748, ch., aged.  
85 T. M. Rose, FAIRY FLOSS, 579, blk., 5 years.  
86 Miss Aldyth Scott, LEPINDO, 134, b., aged.  
87 Mrs. K. M. Smith, BLUEBIRD, gr., aged.  
88 L. Stray, DUSTY, 693, b., aged.  
89 L. Stray, FRIDAY, 453, b., aged.  
90 W. Wallis, STRATHMORE, 28, b., aged.  
91 Mr. & Mrs. J. Williamson, COMET, 671, blk., aged.  
92 J. Williamson, MACK, 670, br., aged.  
93 Mrs. A. N. Wood, MR. MELBOURNE, 515, br., aged.  
94 David J. C. Wood, MARINDA, 643, b., aged.

**CLASS**  
**204. THE "DEFENDER GROUP" PAIR HORSE JUMPING CONTEST.**

**SPECIAL PRIZES, £35 (presented by DEFENDER CO., MANUFACTURERS OF SLUG AND SNAIL KILLER, 398 PACIFIC HIGHWAY, LANE COVE, SYDNEY, N.S.W.).** First prize, £20; Second prize, £10; Third prize, £5. Horses not necessarily the property of the one owner, owners will be allowed to pair, and in the event of a pair separately owned winning, the prize will be divided. Entry fee, 10/- per horse; Members, 5/-.

- 1 Miss Gay Adams, TIGER TIM, 621, gr., 6 years.  
2 W. Armour, JIGSAW, 321, ch., aged.  
3 W. Armour, CLASSIC, 417, S.A., b., 6 years.  
4 H. A. Arnold, HYDROGEN, 323, blk., aged.  
5 Miss Mavis Bacon, COMRADE, 182, b., aged.  
6 M. L. Baillieu & R. Richardson, SYLVESTER, 245, gr., aged.  
7 E. F. Barker, KANIVA, 699, ch., aged.  
8 E. F. Barker, FAIRY, 445, br., aged.  
9 W. H. Barrow, BANKER, 559, b., 5 years.  
10 Miss Shirley Bates, MITTENS, 402, b., aged.  
11 K. Batten, SOVEREIGN, 599, ch., aged.  
12 Mr. & Mrs. Les Batten, MAJOR, 93, ch., aged.  
13 Mr. & Mrs. Vance Batten, ROYAL BLUE, 482, gr., aged.  
14 Mr. & Mrs. Vance Batten, BLUE SHADOWS, 711, gr., 6 years.  
15 W. G. Battley, BRIGHT STYLE, 275, br., aged.  
16 W. G. Bateley & R. A. Williams, GREYTHORN, 615, gr., aged.  
17 B. D. Brady, SMOKEY, 620, blk., aged.  
18 H. Bullock, BRIGHT MOON, 238, b., aged.  
19 H. Bullock, SLEET BANK, 236, blk., aged.  
20 H. Bullock, STATELY, 237, br., aged.  
21 H. Bullock, SKYLINE, 739, b., 6 years.  
22 Miss June M. Burrows, BROWN LOCK, 108, br., aged.  
23 R. Butcher & Mrs. E. Kinniburgh, SWANNEE, 171, b., aged.  
24 John Clyne, COBBER, 212, br., aged.  
25 Miss Lois Coles, WOULD BE, 136, ch., aged.  
26 Miss Marjorie Coombs, KARLA, 331, br., aged.  
27 Miss Dawn Danby, JORROCKS, 698, b., aged.  
28 Mr. & Mrs. J. Eadon, LADYBIRD, 626, b., aged.  
29 S. A. Escott, BAY BOY, 618, b., aged.  
30 D. E. Faulkner, BLUEY, 166, gr., aged.  
31 D. E. & D. S. M. Faulkner, HIDALGO, 578, ch., aged.  
32 N. E. Fear, RITCHIE, 705, blk., 4 years.  
33 N. E. Fear & R. Richardson, HARDY, 702, b., aged.  
34 T. A. Field, SOVEREIGN, 495, ch., aged.  
35 T. A. Field, CHAIRMAN, 494, br., aged.  
36 T. A. Field, EMPRESS, 684, gr., 5 years.  
37 T. A. & R. A. Field, AMBASSADOR, 227, gr., aged.  
38 Fowler Bros., TIBET, 604, ch., 4 years.  
39 Fowler Bros., QUIZ, 257, br., aged.  
40 Fowler Bros., LOCK SHEER, 603, br., aged.  
41 Mrs. Marjorie Guillerme, KILLARA LAD, 625, b., aged.  
42 Mrs. Marjorie Guillerme, ST. DANDY, 448, br., aged.  
43 Phillip Haars, ATLANTIC, 647, br., aged.  
44 Mrs. Beryl Hedley, WHYNOT, 124, br., aged.



- 45 Mrs. Beryl Hedley, BLUE PETER, 438, gr., 6 years.
- 46 Miss Winifred Holmes, BAMBINO, 756, b., aged.
- 47 Mrs. H. A. Jackson, JODY, 516, gr., aged.
- 48 Mrs. H. A. Jackson & Rupert Richardson, DUN-LOCH, 119, gr., aged.
- 49 D. & P. Kallady & R. Hedley, GREY DAWN, 356, gr., aged.
- 50 V. D. Kallady, GOLDEN RAY, 729, cr., 5 years.
- 51 Miss P. Kenneally, BRAE BOY, 290, ch., aged.
- 52 Miss P. Kenneally, DOUGH BOY, 620, gr., 6 years.
- 53 Miss Pamela Knox, STRANGER, 12, ch., aged.
- 54 A. G. & G. W. Newman, QUIXOTIC, S 432, blk., aged.
- 55 F. N. Lawton, ROCKY, S 433, b., aged.
- 56 F. N. Lawton, REMOTE, S 434, br., 5 years.
- 57 Mrs. Evelyn Lithgow, TOM, 121, b., aged.
- 58 D. J. McCall, REMUS, 642, blk., 6 years.
- 59 R. A. McCann, FULL HAND, 364, b., aged.
- 60 I. Maggs, CHESSIE, 689, ch., aged.
- 61 Mrs. D. S. & John Masterton, SILVER LAD, 375, taffy, aged.
- 62 Mr. & Mrs. R. M. Metherall, OLIVER TWIST, 393, b., aged.
- 63 N. E. Nicholson, RANDAN, 194, cr., 5 years.
- 64 M. R. Noonan, PAGE BOY, 99, b., aged.
- 65 W. Oakford, YARRA VIEW, 641, b., aged.
- 66 R. Oliver, ROBIN HOOD, 624, b., 5 years.
- 67 D. F. & B. Osborn, BROWNIE, 606, b., aged.
- 68 D. F. & B. Osborn, PANIC, 605, ch., aged.
- 69 J. Patten, HAPPY CHANCE, 550, ch., 6 years.
- 70 Misses Pearson & Williamson, DUMB-BELL, 7, b., 6 years.
- 71 Misses Pearson & Williamson, ASTRAL, 617, b., 6 years.
- 72 Misses Pearson & Williamson, HIGH TIDE, 5, ch., aged.
- 73 C. R. Petch, DAVID, 686, b., 5 years.
- 74 R. A. Porter, BANNAR, 13, b., aged.
- 75 R. A. Porter, ROSTRO, 256, b., aged.
- 76 R. A. Porter, TOP LINE, 622, b., 4 years.
- 77 W. Pratt & S. Sassella, WHITE NOSE, 221, ch., aged.
- 78 W. Pratt & S. Sassella, SHAMROCK, 222, ch., aged.
- 79 Miss Shirley Pye, AUDACITY, 416, blk., 6 years.
- 80 Miss Joyce Raymond, REGGIE, 532, ch., 6 years.
- 81 R. Richardson, BRUCE, 244, br., aged.
- 82 R. Richardson, UPRIGHT, 241, b., 6 years.
- 83 R. Richardson, WAFFLE, 750, b., aged.
- 84 R. Richardson, TREASURE, 747, cr., aged.
- 85 R. Richardson & J. Horstman, BAMBI, 748, ch., aged.
- 86 T. M. Rose, FAIRY FLOSS, 579, blk., 5 years.
- 87 Miss Aldyth Scott, LEPINDO, 134, b., aged.
- 88 Mrs. K. M. Smith, BLUEBIRD, gr., aged.
- 89 L. Stray, DUSTY, 693, b., aged.
- 90 L. Stray, FRIDAY, 453, b., aged.
- 91 J. Williamson, MACK, 670, br., aged.
- 92 Mr. & Mrs. J. Williamson, COMET, 671, blk., aged.
- 93 Mrs. A. N. Wood, MR. MELBOURNE, 515, br., aged.
- 94 David J. C. Wood, MARINDA, 643, b., aged.
- 11 H. Bullock, STATELY, 237, br., aged.
- 12 H. Bullock, SLEET BANK, 236, blk., aged.
- 13 H. Bullock, BRIGHT MOON, 238, b., aged.
- 14 H. Bullock, SKYLINE, 739, b., 6 years.
- 15 R. Butcher, & Mrs. E. Kinniburgh, SWANNEE, 171, b., aged.
- 16 John Clyne, COBBER, 212, br., aged.
- 17 J. C. Cocks, SUNNY, 697, cr., 6 years.
- 18 Mrs. H. T. Coffey, DONEGAL, 464, b., aged.
- 19 Miss Lois Coles, WOULD BE, 136, ch., aged.
- 20 R. Cooper, PURE GOLD, 622, cr., aged.
- 21 Mrs. Dorothy Dexter, JACARANDA, 63, b., 5 years.
- 22 Mr. & Mrs. J. Eadon, LADYBIRD, 626, b., aged.
- 23 D. E. Faulkner, BLUEY, 166, gr., aged.
- 24 D. E. & D. S. M. Faulkner, HIDALGO, 578, ch., aged.
- 25 N. E. Fear & R. Richardson, HARDY, 702, b., aged.
- 26 T. A. Field, EMPRESS, 684, gr., 5 years.
- 27 T. A. Field, CHAIRMAN, 494, br., aged.
- 28 T. A. & R. A. Field, AMBASSADOR, 227, gr., aged.
- 29 Fowler Bros., QUIZ, 257, br., aged.
- 30 Fowler Bros., LOCK SHEER, 603, br., aged.
- 31 Mrs. Marjorie Guillerme, KILLARA LAD, 625, b., aged.
- 32 Mrs. Marjorie Guillerme, ST. DANDY, 448, br., aged.
- 33 Phillip Haars, ATLANTIC, 647, br., aged.
- 34 Mrs. Beryl Hedley, BLUE PETER, 438, gr., 6 years.
- 35 Mrs. Beryl Hedley, WHYNOT, 124, br., aged.
- 36 Mrs. H. A. Jackson, JODY, 516, gr., aged.
- 37 Mrs. H. A. Jackson & Rupert Richardson, DUN-LOCH, 119, gr., aged.
- 38 D. & P. Kallady, & R. Hedley, GREY DAWN, 356, gr., aged.
- 39 V. D. Kallady, GOLDEN RAY, 729, cr., 5 years.
- 40 Miss P. Kenneally, BRAE BOY, 290, ch., aged.
- 41 Miss Pamela Knox, STRANGER, 12, ch., aged.
- 42 F. N. Lawton, REMOTE, S 434, br., 5 years.
- 43 F. N. Lawton, ROCKY, S 433, b., aged.
- 44 D. J. McCall, REMUS, 642, blk., 6 years.
- 45 W. J. McKay, PARAKIN, 591, b., aged.
- 46 I. Maggs, CHESSIE, 689, ch., aged.
- 47 N. E. Nicholson, RANDAN, 194, cr., 5 years.
- 48 M. R. Noonan, PAGE BOY, 99, b., aged.
- 49 D. F. & B. Osborn, BROWNIE, 606, b., aged.
- 50 D. F. & B. Osborn, PANIC, 605, ch., aged.
- 51 J. Patten, HAPPY CHANCE, 550, ch., 6 years.
- 52 Misses Pearson & Williamson, HIGH TIDE, 5, ch., aged.
- 53 Misses Pearson & Williamson, DUMB-BELL, 7, b., 6 years.
- 54 Misses Pearson & Williamson, ASTRAL, 617, b., 6 years.
- 55 C. R. Petch, DAVID, 686, b., 5 years.
- 56 R. A. Porter, ROSTRO, 256, b., aged.
- 57 R. Richardson, UPRIGHT, 241, b., 6 years.
- 58 R. Richardson & J. Horstman, BAMBI, 748, ch., aged.
- 59 T. M. Rose, BABS, 580, b., aged.
- 60 T. M. Rose, FAIRY FLOSS, 579, blk., 5 years.
- 61 Miss Aldyth Scott, LEPINDO, 134, b., aged.
- 62 W. Wallis, STRATHMORE, 28, b., aged.
- 63 Mrs. A. Ward, LUCKPENNY, 583, gr., 6 years.
- 64 Mr. & Mrs. J. Williamson, COMET, 671, blk., aged.
- 65 Mrs. A. N. Wood, MR. MELBOURNE, 515, br., aged.
- 66 David J. C. Wood, MARINDA, 643, b., aged.

## CLASS

## 205. THE "WINDSOR" OPEN EVENT.

**SPECIAL PRIZES, £50 (presented by HOTEL WINDSOR LTD., SPRING STREET, MELBOURNE, C.1.).** First prize, £25; Second prize, £12; Third prize, £8; Fourth prize, £5. Entry fee, £1; Members, 10/-.

- 1 Miss Gay Adams, TIGER TIM, 621, gr., 6 years.
- 2 M. L. Baillieu & R. Richardson, SYLVESTER, 245, gr., aged.
- 3 E. F. Barker, FAIRY, 445, br., aged.
- 4 W. H. Barrow, BANKER, 559, b., 5 years.
- 5 Miss Shirley Bates, MITTENS, 402, b., aged.
- 6 Mr. & Mrs. Les. Batten, MAJOR, 93, ch., aged.
- 7 Mr. & Mrs. Vance Batten, ROYAL BLUE, 482, gr., aged.
- 8 W. G. Battley, BRIGHT STYLE, 275, br., aged.
- 9 W. G. Battley & R. A. Williams, GREYTHORN, 615, gr., aged.
- 10 T. Branigan, SHANBUI, 228, cr., aged.

## CLASS

## 206. THE CONSOLATION STAKES.

**SPECIAL PRIZES, £20.** First prize, £10; Second prize, £5; Third prize, £3. For horses that have competed at this Show, but have not won a first or second prize in Group A events or a first prize in events in other groups, competing singly, in Classes 172 to 205 inclusive. Entry fee, 12/-; Members, 6/-. Entries for this event must be made at the Horse Superintendent's Office, on the Show Grounds, between 9 a.m. and 5 p.m. on the day prior to that on which it is to take place.



# GROUP F

Competition in this group is restricted to animals 14 hands 2 inches and under.

Animals entered in this group may not compete in any other group.

If an animal entered in this group should prove, on measurement, to be over 14.2, the Council may permit it to compete in "A," "B" or "C" Grades, according to qualifications.

A Special Prize of £5/5/- and Sash will be awarded for the best horse in this group. Points will be allotted as under:—

Award	Points
	Single Events
1	5
2	3
3	1

**CLASS 207. "SCOTT'S" JUMPERS' PLATE.**

**SPECIAL PRIZES, £30** (presented by SCOTT'S HOTEL, COLLINS STREET, MELBOURNE). For galloways or ponies over 13 hands 2 inches and not over 14 hands 2 inches. First prize, £15; Second prize, £10; Third prize, £5. (Measurer's certificate to be produced to Steward before commencement. Entry fee, 15/-; Members, 7/6.

- 1 F. Abrahams, GOLDEN DEAN, 531, ch., 4 years.
- 2 H. A. Arnold, GREY BOOTS, 195, gr., 6 years.
- 3 E. F. Barker, DANDY, 180, g. and W., 5 years.
- 4 E. F. Barker, TEX, 181, b., aged.
- 5 W. H. Barrow, JOHNNY, 561, br., aged.
- 6 Mrs. B. Bates, GOLDEN NICOL, 640, ch., aged.
- 7 Miss Shirley Bates, MISS PAT, 408, b., aged.
- 8 R. Bedford, DASHER, 281, b. aged.
- 9 J. Bett, THUNDER, 754, gr., 5 years.
- 10 D. L. Braham, VISION, 630, ch., 5 years.
- 11 H. Bullock, COLLEEN, 740, skew, 5 years.
- 12 H. Bullock, FLICKER, 741, cr., 5 years.
- 13 David Chapple, HARMONY, 661, br., 4 years.
- 14 Miss Vanda Chapple, CAVALCADE, 304, gr., aged.
- 15 J. C. Cocks, ROBIN HOOD, 696, gr., 4 years.
- 16 Miss Lois Coles, SPANGLES, 137, cr., aged.
- 17 Patrick V. Corr, DINGAAN, 513, blk., aged.
- 18 David Crichton, RED ROBIN.
- 19 J. Cullen, AZANGO, 491, b., aged.
- 20 J. H. Daly, GARRY LYN, 403, cr., aged.
- 21 N. E. Fear, TERRY, 703, b., 3 years.
- 22 N. E. Fear, PINTO, 96, skew, aged.
- 23 N. E. Fear, TONY, 704, br., 4 years.
- 24 N. E. Fear & R. Richardson, SHADOW, 95, skew, aged.
- 25 Alex Fullarton, Junr., JOHNNY WALKER, 2, gr., aged.
- 26 Miss P. M. Hanna, BLACKBOY, 233, blk., aged.
- 27 Miss Cynthia Hill, BLUE STAR, 600, gr., aged.
- 28 Mrs. W. J. Hill, CORRIE, 555, b., aged.
- 29 Mrs. W. J. Hill & L. Parks, LIPSTICK, 556, b., aged.
- 30 Miss Winifred Holmes, CHLOE, 781, blk., aged.
- 31 Mrs. H. A. Jackson, BARRY, 659, rn., aged.
- 32 Miss Marlene Johnson, FLICKA, 446, b., 4 years.
- 33 Allan Jones, ALBOY, 658, b., aged.
- 34 Miss P. Kenneally, KING OF HEARTS, 288, b., aged.
- 35 Miss P. Kenneally, KOONWARRA, 650, cr., 4 years.
- 36 T. P. Lloyd, ALI SHAN, 378, gr., 5 years.
- 37 Mrs. N. McClements, TOY, 769, blk., aged.
- 38 W. J. McKay, BAMBI, 286, cr., aged.
- 39 C. S. Mann, GOLD REIN, 374, cr., aged.
- 40 Mrs. D. S. Masterton, JAZBEAU, 58, ch., aged.

- 41 Mr. & Mrs. R. M. Metherall, SILVER SAILS, 395, pal., aged.
- 42 Miss N. J. Monkivitch, PINOCCHIO, 366, blue rn., 6 years.
- 43 Miss D. Muldoon, SHENNANIKAN, taffy, aged.
- 44 Barry Oates, THE JOKER, S 421, b., aged.
- 45 J. Patten, SNOWFLAKE, 338, gr., aged.
- 46 R. A. Porter, FAIRY, 255, b., aged.
- 47 Miss Shirley Pye, WITCHETTY GRUB, 571, gr., 5 years.
- 48 R. Richardson, GREY KIT, 242, gr., aged.
- 49 R. Richardson & J. Daly, PATCHES, 751, skew, 6 years.
- 50 Norman Riddall, SILVER, 389, gr., aged.
- 51 A. W. Robinson, BOY BILLY, 38, b., aged.
- 52 Miss Margo Ross, MACNALLY, 572, b., aged.
- 53 James Slavin, FLICKA, 343, ch., aged.
- 54 James Slavin, FLYING HALO, 624, b., aged.
- 55 R. G. South, SPARKY, 314, ch., aged.
- 56 Miss Lee Tracey, SURPRISE, 148, skew, aged.
- 57 L. Turner, SUNDOWNER, 203, ch., aged.
- 58 Mr. & Mrs. J. Williamson, SUNGLO, 98, cr., aged.

**CLASS 208. THE "WALKER AND HALL LTD." JUMPING COMPETITION.**

**SPECIAL PRIZES, £30** (presented by S. H. NASH AND CO., SOLE DISTRIBUTOR, VICTORIA AND TASMANIA, FOR WALKER AND HALL LTD. (England), MANUFACTURERS OF THE WORLD'S BEST EXCLUSIVE SILVERWARE, ELECTROPLATE AND CUTLERY, 364 LITTLE COLLINS STREET, MELBOURNE). For ponies or galloways not exceeding 14 hands 2 inches. First prize, £15; Second prize, £10; Third prize, £5 (Measurer's certificate to be produced to Steward before commencement). Entry fee, 15/-; Members, 7/6.

- 1 F. Abrahams, GOLDEN DEAN, 531, ch., 4 years.
- 2 H. A. Arnold, GREY BOOTS, 195, gr., 6 years.
- 3 E. F. Barker, TEX, 181, b., aged.
- 4 E. F. Barker, DANDY, 180, gr. & w., 5 years.
- 5 W. H. Barrow, JOHNNY, 561, br., aged.
- 6 Mrs. B. Bates, GOLDEN NICOL, 640, ch., aged.
- 7 Miss Shirley Bates, MISS PAT, 408, b., aged.
- 8 R. Bedford, DASHER, 281, b., aged.
- 9 J. Bett, THUNDER, 754, gr., 5 years.
- 10 Miss Gwenda Beveridge, COMMODORE, 346, gr., aged.
- 11 D. L. Braham, VISION, 630, ch., 5 years.
- 12 H. Bullock, COLLEEN, 740, skew, 5 years.
- 13 H. Bullock, FLICKER, 741, cr., 5 years.
- 14 David Chapple, HARMONY, 661, br., 4 years.
- 15 Miss Vanda Chapple, CAVALCADE, 304, gr., aged.
- 16 J. C. Cocks, ROBIN HOOD, 696, gr., 4 years.
- 17 Miss Lois Coles, SPANGLES, 137, cr., aged.
- 18 David Crichton, RED ROBIN.
- 19 J. Cullen, AZANGO, 491, b., aged.
- 20 J. H. Daly, GARRY LYN, 403, cr., aged.
- 21 N. E. Fear, PINTO, 96, skew, aged.
- 22 N. E. Fear, TERRY, 703, b., 3 years.
- 23 N. E. Fear, TONY, 704, br., 4 years.
- 24 N. E. Fear & R. Richardson, SHADOW, 95, skew, aged.
- 25 Alex Fullarton, Junr., JOHNNY WALKER, 2, gr., aged.
- 26 Miss P. M. Hanna, BLACKBOY, 233, blk., aged.
- 27 Miss Cynthia Hill, BLUE STAR, 600, gr., aged.
- 28 Mrs. W. J. Hill, CORRIE, 555, b., aged.
- 29 Mrs. W. J. Hill & L. Parks, LIPSTICK, 556, b., aged.
- 30 Miss Winifred Holmes, CHLOE, 781, blk., aged.
- 31 Mrs. H. A. Jackson, BARRY, 659, rn., aged.
- 32 Allan Jones, ALBOY, 658, b., aged.
- 33 Miss P. Kenneally, KING OF HEARTS, 288, b., aged.
- 34 Miss P. Kenneally, KOONWARRA, 650, cr., 4 years.
- 35 T. P. Lloyd, ALI SHAN, 378, gr., 5 years.
- 36 Misses Janice & Loryn Lowe, COMEDY KEY, 103, gr., aged.
- 37 Mrs. N. McClements, TOY, 769, blk., aged.
- 38 W. J. McKay, BAMBI, 286, cr., aged.
- 39 C. S. Mann, GOLD REIN, 374, cr., aged.
- 40 Mrs. D. S. Masterton, JAZBEAU, 58, ch., aged.



- 41 Mr. & Mrs. R. M. Metherall, SILVER SAILS, 395, pal., aged.  
 42 Miss N. J. Monkivitch, PINNOCHIO, 366, blue rn., 6 years.  
 43 Miss D. Muldoon, SHENNANIKAN, —, taffy, aged.  
 44 J. Patten, SNOWFLAKE, 338, gr., aged.  
 45 R. A. Porter, GUSSIE, 30, ch., aged.  
 46 Barry Oates, THE JOKER, S. 421, b., aged.  
 47 R. A. Porter, FAIRY, 255, b., aged.  
 48 Miss Shirley Pye, WITCHETTY GRUB, 571, gr., 5 years.  
 49 R. Richardson, GREY KIT, 242, gr., aged.  
 50 R. Richardson & J. Daly, PATCHES, 751, skew, 6 years.  
 51 Norman Riddall, SILVER, 389, gr., aged.  
 52 John Roberts, VODKA, 770, b., aged.  
 53 A. W. Robinson, BOY BILLY, 38, b., aged.  
 54 Miss Margo Ross, MACNALLY, 572, b., aged.  
 55 James Slavin, FLICKA, 343, ch., aged.  
 56 James Slavin, FLYING HALO, 624, b., aged.  
 57 R. G. South, SPARKY, 314, ch., aged.  
 58 Miss Lee Tracey, SURPRISE, 148, skew, aged.  
 59 L. Turner, SUNDOWNER, 203, ch. aged.  
 60 Mr. & Mrs. J. Williamson, SUNGLO, 98, cr., aged.

## CLASS

## 209. THE "LEADER" JUMPING COMPETITION.

**SPECIAL PRIZES, £30 (of which £25 is presented by DAVID SYME & CO., PROPRIETORS OF "THE AGE" AND "THE LEADER," COLLINS STREET, MELBOURNE), for ponies or galloways not exceeding 14 hands 2 inches. First prize, £15; Second prize, £10; Third prize, £5. (Measurer's certificate to be produced to Steward before commencement). Entry fee, 15/-; Members, 7/6.**

- 1 F. Abrahams, GOLDEN DEAN, 531, ch., 4 years.  
 2 H. A. Arnold, GREY BOOTS, 195, gr., 6 years.  
 3 E. F. Barker, DANDY, 180, gr. & w., 5 years.  
 4 E. F. Barker, TEX, 181, b., aged.  
 5 W. H. Barrow, JOHNNY, 561, br., aged.  
 6 Mrs. B. Bates, GOLDEN NICOL, 640, ch., aged.  
 7 Miss Shirley Bates, MISS PAT, 408, b., aged.  
 8 R. Bedford, DASHER, 281, b., aged.  
 9 J. Bett, THUNDER, 754, gr., 5 years.  
 10 Miss Gwenda Beveridge, COMMODORE, 346, gr., aged.  
 11 D. L. Braham, VISION, 630, ch., 5 years.  
 12 H. Bullock, COLLEEN, 740, skew, 5 years.  
 13 H. Bullock, FLICKER, 741, cr., 5 years.  
 14 Miss Vanda Chapple, CAVALCADE, 304, gr., aged.  
 15 David Chapple, HARMONY, 661, br., 4 years.  
 16 J. C. Cocks, ROBIN HOOD, 696, gr., 4 years.  
 17 Miss Lois Coles, SPANGLES, 137, cr., aged.  
 18 David Crichton, RED ROBIN, —, —  
 19 J. Cullen, AZANGO, 491, b., aged.  
 20 J. H. Daly, GARRY LYN, 403, cr., aged.  
 21 N. E. Fear, PINTO, 96, skew, aged.  
 22 N. E. Fear, TERRY, 703, b., 3 years.  
 23 N. E. Fear, TONY, 704, br., 4 years.  
 24 N. E. Fear & R. Richardson, SHADOW, 95, skew, aged.  
 25 Alex Fullarton, Junr., JOHNNY WALKER, 2, gr., aged.  
 26 Miss P. M. Hanna, BLACKBOY, 233, blk., aged.  
 27 Miss Cynthia Hill, BLUE STAR, 600, gr., aged.  
 28 Mrs. W. J. Hill, CORRIE, 555, b., aged.  
 29 Mrs. W. J. Hill & L. Parks, LIPSTICK, 556, b., aged.  
 30 Miss Winifred Holmes, CHLOE, 781, blk., aged.  
 31 Mrs. H. A. Jackson, BARRY, 659, rn., aged.  
 32 Allan Jones, ALBOY, 658, b., aged.  
 33 Miss P. Kenneally, KING OF HEARTS, 288, b., aged.  
 34 Miss P. Kenneally, KOONWARRA, 650, cr., 4 years.

- 35 T. P. Lloyd, ALI SHAN, 378, gr., 5 years.  
 36 Misses Janice & Loryn Lowe, COMEDY KEY, 103, gr., aged.  
 37 Mrs. N. McClements, TOY, 769, blk., aged.  
 38 W. J. McKay, BAMBI, 286, cr., aged.  
 39 Mrs. D. S. Masterton, JAZBEAU, 58, ch., aged.  
 40 C. S. Mann, GOLD REIN, 374, cr., aged.  
 41 Mr. & Mrs. R. M. Metherall, SILVER SAILS, 395, pal., aged.  
 42 Miss N. J. Monkivitch, PINNOCHIO, 366, blue rn., 6 years.  
 43 Miss D. Muldoon, SHENNANIKAN, —, taffy, aged.  
 44 Barry Oates, THE JOKER, S.421, b., aged.  
 45 J. Patten, SNOWFLAKE, 338, gr., aged.  
 46 R. A. Porter, GUSSIE, 30, ch., aged.  
 47 R. A. Porter, FAIRY, 255, b., aged.  
 48 Miss Shirley Pye, WITCHETTY GRUB, 571, gr., 5 years.  
 49 R. Richardson, GREY KIT, 242, gr., aged.  
 50 R. Richardson & J. Daly, PATCHES, 751, skew, 6 years.  
 51 Norman Riddall, SILVER, 389, gr., aged.  
 52 A. W. Robinson, BOY BILLY, 38, b., aged.  
 53 Miss Margo Ross, MACNALLY, 572, b., aged.  
 54 James Slavin, FLICKA, 343, ch., aged.  
 55 James Slavin, FLYING HALO, 624, b., aged.  
 56 R. G. South, SPARKY, 314, ch., aged.  
 57 Miss Lee Tracey, SURPRISE, 148, skew, aged.  
 58 L. Turner, SUNDOWNER, 203, ch., aged.  
 59 Mr. & Mrs. J. Williamson, SUNGLO, 98, cr., aged.

## CLASS

## 210. THE "KODAK" PONY JUMPERS' PLATE.

**SPECIAL PRIZES, £30 (presented by KODAK (Australasia) PTY. LTD., MANUFACTURERS AND IMPORTERS OF PHOTOGRAPHIC MATERIALS, KODAK HOUSE, 252 COLLINS STREET, MELBOURNE, C.1, AND BALLARAT, GEELONG, AND ALL STATES. For ponies not exceeding 13 hands 2 inches. First prize, £15; Second prize, £10; Third prize, £5. (Measurer's certificate to be produced to steward before commencement). Entry fee, 15/-; Members, 7/6.**

- 1 H. A. Arnold, GREY BOOTS, 195, gr., 6 years.  
 2 W. H. Barrow, JOHNNY, 561, br., aged.  
 3 Mrs. B. Bates, GOLDEN NICOL, 640, ch., aged.  
 4 Miss Shirley Bates, MISS PAT, 408, b., aged.  
 5 Miss Gwenda Beveridge, COMMODORE, 346, gr., aged.  
 6 H. Bullock, FLICKER, 741, cr., 5 years.  
 7 J. C. Cocks, ROBIN HOOD, 696, gr., 4 years.  
 8 J. Cullen, AZANGO, 391, b., aged.  
 9 Miss Noel Davidson, GOLDEN LIGHT, 649, ch., 6 years.  
 10 Miss Winifred Holmes, CHLOE, 781, blk., aged.  
 11 Miss Marlene Johnson, FLICKA, 446, b., 6 years.  
 12 Miss P. Kenneally, KOONWARRA, 650, cr., 4 years.  
 13 T. P. Lloyd, ALI SHAN, 378, gr., 5 years.  
 14 Misses Janice & Loryn Lowe, COMEDY KEY, 103, gr., aged.  
 15 Mrs. Kathleen Moss, BLUE JIM, 175, gr., aged.  
 16 Mrs. Kathleen Moss, SPRINGMEADE RAMEGAN, 401, gr. aged.  
 17 Miss D. Muldoon SHENNANIKAN, —, taffy, aged.  
 18 Barry Oates, BLUE QUEEN, 302, gr., aged.  
 19 R. A. Porter, GUSSIE, 30, ch., aged.  
 20 John Roberts, VODKA, 770, b., aged.  
 21 L. Stray, LADDIE 694 ch. 4 years.



# RIDING CLOTHES

Made to Order

—★—

LADIES  
GENTLEMEN  
CHILDREN

Country Clients—

JODHPURS  
RIDING COATS  
A Speciality

For those unable to visit our City Address,  
we can supply measurement charts, simple  
to follow, and samples of materials.

—★—

**LOUIS EPSTEIN Pty. Ltd.**

*Bespoke Tailors*

134 FLINDERS ST., MELBOURNE

Phone: CENTRAL 5355

## CLASS

### 211. THE "HENDERSON SPRINGS" JUMPING CONTEST.

SPECIAL PRIZES, £30 (presented by HENDERSON'S FEDERAL SPRING WORKS LTD., ALFRED STREET, NORTH MELBOURNE (CITY DEPOT, 483 ELIZABETH STREET), MANUFACTURERS OF ALL CLASSES OF MOTOR SPRINGS, AXLES, GEARS, ETC.). First prize, £15; Second prize, £10; Third prize, £5. For galloways or ponies not exceeding 14 hands 2 inches. (Measurer's certificate to be produced to Steward before commencement). Entry fee, 15/-; Members, 7/6.

- 1 F. Abrahams, GOLDEN DEAN, 531, ch., 4 years.
- 2 H. A. Arnold, GREY BOOTS, 195, gr., 6 years.
- 3 E. F. Barker, DANDY, 180, gr. & w., 5 years.
- 4 E. F. Barker, TEX, 181, b., aged.
- 5 W. H. Barrow, JOHNNY, 561, br., aged.
- 6 Mrs. B. Bates, GOLDEN NICOL, 640, ch., aged.
- 7 Miss Shirley Bates, MISS PAT, 408, b., aged.
- 8 R. Bedford, DASHER, 281, b., aged.
- 9 J. Bett, THUNDER, 754, gr., 5 years.
- 10 Miss Gwenda Beveridge, COMMODORE, 346, gr., aged.
- 11 D. L. Braham, VISION, 630, ch., 5 years.
- 12 H. Bullock, FLICKER, 741, cr., 5 years.
- 13 H. Bullock, COLLEEN, 740, skew, 5 years.
- 14 David Chapple, HARMONY, 661, br., 4 years.
- 15 Miss Vanda Chapple, CALVALCADE, 304, gr., aged.
- 16 J. C. Cocks, ROBIN HOOD, 696, gr., 4 years.
- 17 Miss Lois Coles, SPANGLES, 137, cr., aged.
- 18 J. Cullen, AZANGO, 491, b., aged.
- 19 J. H. Daly, GARRY LYN, 403, cr., aged.
- 20 N. E. Fear, TERRY, 703, b., 3 years.
- 21 N. E. Fear, PINTO, 96, skew, aged.
- 22 N. E. Fear, TONY, 704, br., 4 years.
- 23 N. E. Fear & R. Richardson, SHADOW, 95, skew, aged.
- 24 Alex Fullarton, Junr., JOHNNY WALKER, 2, gr., aged.
- 25 Miss P. M. Hanna, BLACKBOY, 233, blk., aged.
- 26 Mrs. W. J. Hill, CORRIE, 555, b., aged.
- 27 Mrs. W. J. Hill & L. Parks, LIPSTICK, 556, b., aged.
- 28 Miss Winifred Holmes, CHLOE, 781, blk., aged.
- 29 Mrs. H. A. Jackson, BARRY, 659, rn., aged.
- 30 Allan Jones, ALBOY, 658, b., aged.
- 31 Miss P. Kenneally, KING OF HEARTS, 288, b., aged.
- 32 Miss P. Kenneally, KOONWARRA, 650, cr., 4 years.
- 33 T. P. Llyod, ALI SHAN, 378, gr., 5 years.
- 34 Misses Janice & Loryn Lowe, COMEDY Key, 103, gr., aged.
- 35 Mrs. N. McClements, TOY, 769, blk., aged.
- 36 W. J. McKay, BAMBI, 286, cr., aged.
- 37 C. S. Mann, GOLD REIN, 374, cr., aged.
- 38 Miss D. Muldoon, SHENNANIKAN, taffy, aged.
- 39 Mrs. D. S. Masterton, JAZBEAU, 58, ch., aged.
- 40 Miss N. J. Monkivitch, PINNOCHIO, 366, blue rn., 6 years.
- 41 Mr. & Mrs. R. M. Metherall, SILVER SAILS, 395, pal, aged.
- 42 Barry Oates, THE JOKER, S. 421, b., aged.
- 43 J. Patten, SNOWFLAKE, 338, gr., aged.
- 44 R. A. Porter, FAIRY, 255, b., aged.
- 45 R. A. Porter, GUSSIE, 30, ch., aged.
- 46 Miss Shirley Pye, WITCHETTY GRUB, 571, gr., 5 years.
- 47 R. Richardson, GREY KIT, 242, gr., aged.
- 48 R. Richardson & J. Daly, PATCHES, 751, skew, 6 years.
- 49 Norman Riddall, SILVER, 389, gr., aged.
- 50 A. W. Robinson, BOY BILLY, 38, b., aged.
- 51 Miss Margo Ross, MAC NALLY, 572, b., aged.
- 52 James Slavin, FLYING HALO, 624, b., aged.
- 53 James Slavin, FLICKA, 343, ch., aged.
- 54 R. G. South, SPARKY, 314, ch., aged.
- 55 Miss Lee Tracey, SURPRISE, 148, skew, aged.
- 56 L. Turner, SUNDOWNER, 203, ch., aged.
- 57 Mr. & Mrs. J. Williamson, SUNGLO, 98, cr., aged.



## CLASS

## 212. THE "SUN" JUMPING CONTEST.

**SPECIAL PRIZES, £25** (presented by THE SUN NEWS PICTORIAL, FLINDERS ST., MELBOURNE). First prize, £10; Second prize, £7; Third prize, £5; Fourth prize, £3. For galloways or ponies not over 14 hands 2 inches ridden by riders not over 18 years of age. (Measurer's certificate to be produced to Steward before commencement). Entry fee, 10/-; Members, 5/-.

- 1 F. Abrahams, GOLDEN DEAN, 531, ch., 4 years.
- 2 H. A. Arnold, GREY BOOTS, 195, gr., 6 years.
- 3 E. F. Barker, DANDY, 180, gr. & w., 5 years.
- 4 E. F. Barker, TEX, 181, b., aged.
- 5 W. H. Barrow, JOHNNY, 561, br., aged.
- 6 Mrs. B. Bates, GOLDEN NICOL, 640, ch., aged.
- 7 Miss Shirley Bates, MISS PAT, 408, b., aged.
- 8 Miss Gwenda Beveridge, GAIETY, 664, ch., 3 years.
- 9 Miss Gwenda Beveridge, COMMODORE, 346, gr., aged.
- 10 D. L. Braham, VISION, 630, ch., 5 years.
- 11 C. Bramich, PANCHO, 772, br., aged.
- 12 H. Bullock, FLICKER, 741, cr., 5 years.
- 13 H. Bullock, COLLEEN, 740, skew, 5 years.
- 14 David Chapple, HARMONY, 661, br., 4 years.
- 15 Miss Vanda Chapple, CAVALCADE, 304, gr., aged.
- 16 J. C. Cocks, ROBIN HOOD, 696, gr., 4 years.
- 17 Patrick V. Corr, DINGAAN, 513, blk., aged.
- 18 David Crichton, RED ROBIN.
- 19 J. Cullen, AZANGO, 491, b., aged.
- 20 J. H. Daly, GARRY LYN, 403, cr., aged.
- 21 N. E. Fear, PINTO, 96, skew, aged.
- 22 N. E. Fear, TERRY, 703, b., 3 years.
- 23 N. E. Fear, TONY 704, br., 4 years.
- 24 N. E. Fear & R. Richardson, SHADOW, 95, skew, aged.
- 25 Alex Fullarton, Junr., JOHNNY WALKER, 2, gr., aged.
- 26 Miss P. M. Hanna, BLACKBOY, 233, blk., aged.
- 27 Miss Cynthia Hill, BLUE STAR, 600, gr., aged.
- 28 Miss Winifred Holmes, CHLOE, 781, blk., aged.
- 29 Miss Marlene Johnson, FLICKA, 446, b., 6 years.
- 30 Allan Jones, ALBOY, 658, b., aged.
- 31 Miss P. Kenneally, KING OF HEARTS, 288, b., aged.
- 32 Miss P. Kenneally, KOONWARRA, 650, cr., 4 years.
- 33 T. P. Lloyd, ALI SHAN, 378, gr., 5 years.
- 34 Misses Janice & Loryn Lowe, COMEDY KEY, 103, gr., aged.
- 35 W. J. McKay, BAMBI, 286, cr., aged.
- 36 C. S. Mann, GOLD REIN, 374, cr., aged.
- 37 Miss N. J. Monkivitch, PINNOCHIO, 366, blue, rn., 6 years.
- 38 Mrs. Kathleen Moss, BLUE JIM, 175, gr., aged.
- 39 Mrs. Kathleen Moss, SPRINGMEAD RAMEGAN, 401, gr., aged.
- 40 Miss D. Muldoon, SHENNANIKAN, —, taffy, aged.
- 41 Barry Oates, THE JOKER, S. 421, b., aged.
- 42 J. Patten, SNOWFLAKE, 338, gr., aged.
- 43 R. A. Porter, GUSSIE 30 ch., aged.
- 44 R. Richardson, GREY KIT, 242, gr., aged.
- 45 R. Richardson & J. Daly, PATCHES, 751, skew, 6 years.
- 46 Norman Riddall, SILVER, 389, gr., aged.
- 47 John Roberts, VODKA, 770, b., aged.
- 48 A. W. Robinson, BOY BILLY, 38, b., aged.
- 49 Miss Margo Ross, MAC NALLY, 572, b., aged.
- 50 James Slavin, FLYING HALO, 624, b., aged.
- 51 R. G. South, SPARKY, 314, ch., aged.
- 52 L. Stray, LADDIE, 694, ch., 4 years.
- 53 Miss Lee Tracey, SURPRISE, 148, skew, aged.
- 54 L. Turner, SUNDOWNER, 203, ch., aged.
- 55 Waverely Riding School, CAPTAIN JIM, 508, b., aged.
- 56 Mr. & Mrs. J. Williamson, SUNGLO, 98, cr., aged.

## CLASS

## 213. THE "THELWELL" PAIR JUMPING CONTEST.

**SPECIAL PRIZES, £30** (presented by JAMES THELWELL AND CO. (H. W. KEMP), GENTLEMEN'S TAILORS, 281 COLLINS STREET, MELBOURNE, C.1). For galloways or ponies not exceeding 14 hands 2 inches, competing in pairs. Owners will be permitted to pair, and in the event of a pair separately owned winning, the prize will be divided. (Measurer's Certificate to be produced to Steward before commencement). First prize, £15; Second prize, £10; Third prize, £5. Entry fee (per nomination), 7/5; Members, 4/-.

- 1 H. A. Arnold, GREY BOOTS, 195, gr., 6 years.
- 2 E. F. Barker, DANDY, 180, gr., & w., 5 years.
- 3 E. F. Barker, TEX, 181, b., aged.
- 4 W. H. Barrow, JOHNNY, 561, br., aged.
- 5 Mrs. B. Bates, GOLDEN NICOL, 640, ch., aged.
- 6 Miss Shirley Bates, MISS PAT, 408, b., aged.
- 7 R. Bedford, DASHER, 281, b., aged.
- 8 Miss Gwenda Beveridge, COMMODORE, 346, gr., aged.
- 9 H. Bullock, FLICKER, 741, cr., 5 years.
- 10 H. Bullock, COLLEEN, 740, skew, 5 years.
- 11 David Chapple, HARMONY, 661, br., 4 years.
- 12 Miss Vanda Chapple, CAVALCADE, 304, gr., aged.
- 13 J. C. Cocks, ROBIN HOOD, 696, gr., 4 years.
- 14 J. Cullen, AZANGO, 491, b., aged.
- 15 J. H. Daly, GARRY LYN, 403, cr., aged.
- 16 N. E. Fear, TERRY, 703, b., 3 years.
- 17 N. E. Fear, PINTO, 96, skew, aged.
- 18 N. E. Fear, TONY, 704, br., 4 years.
- 19 N. E. Fear & R. Richardson, SHADOW, 95, skew, aged.
- 20 Alex Fullarton, Junr., JOHNNY WALKER, 2, gr., aged.
- 21 Miss P. M. Hanna, BLACKBOY, 233, blk., aged.
- 22 Mrs. W. J. Hill, CORRIE, 555, b., aged.
- 23 Mrs. W. J. Hill & L. Parks, LIPSTICK, 556, b., aged.
- 24 Miss Winifred Holmes, CHLOE, 781, blk., aged.
- 25 Mrs. H. A. Jackson, BARRY, 659, rn., aged.
- 26 Allan Jones, ALBY, 658, b., aged.
- 27 Miss P. Kenneally, KING OF HEARTS, 288, b., aged.
- 28 Miss P. Kenneally, KOONWARRA, 650, cr., 4 years.
- 29 Misses Janice & Loryn Lowe, COMEDY KEY, 103, gr., aged.
- 30 C. S. Mann, GOLD REIN, 374, cr., aged.
- 31 Mrs. D. S. Masterton, JAZBEAU, 58, ch., aged.
- 32 Mr. & Mrs. R. M. Metherall, SILVER SAILS, 395, pal, aged.
- 33 Miss N. J. Monkivitch, PINNOCHIO, 366, blue rn., 6 years.
- 34 Miss D. Muldoon, SHENNANIKAN, —, taffy, aged.
- 35 Barry Oates, THE JOKER, S. 421, b., aged.
- 36 J. Patten, SNOWFLAKE, 338, gr., aged.
- 37 Misses Pearson & Williamson, ROYAL, 616, blk. & w., aged.
- 38 R. A. Porter, GUSSIE, 30, ch., aged.
- 39 W. Pratt & S. Sassella, COMET, 220, b., aged.
- 40 Miss Shirley Pye, WITCHETTY GRUB, 571, gr., 5 years.
- 41 R. Richardson, GREY KIT, 242, gr., aged.
- 42 R. Richardson & J. Daly, PATCHES, 751, skew, 6 years.
- 43 Norman Riddall, SILVER, 389, gr., aged.
- 44 A. W. Robinson, BOY BILLY, 38, b., aged.
- 45 Miss Margo Ross, MAC NALLY, 572, b., aged.
- 46 James Slavin, FLYING HALO, 624, b., aged.
- 47 R. G. South, SPARKY, 314, ch., aged.
- 48 L. Stray, LADDIE, 694, ch., 4 years.
- 49 L. Turner, SUNDOWNER, 203, ch., aged.
- 50 Mr. & Mrs. J. Williamson, SUNGLO, 98, cr., aged.



# Over 90 Years' Experience

... plus quality of workmanship, has made Syd. Hill & Sons Australia's LEADING Saddlers. All saddles are hand-made and hand-sewn.

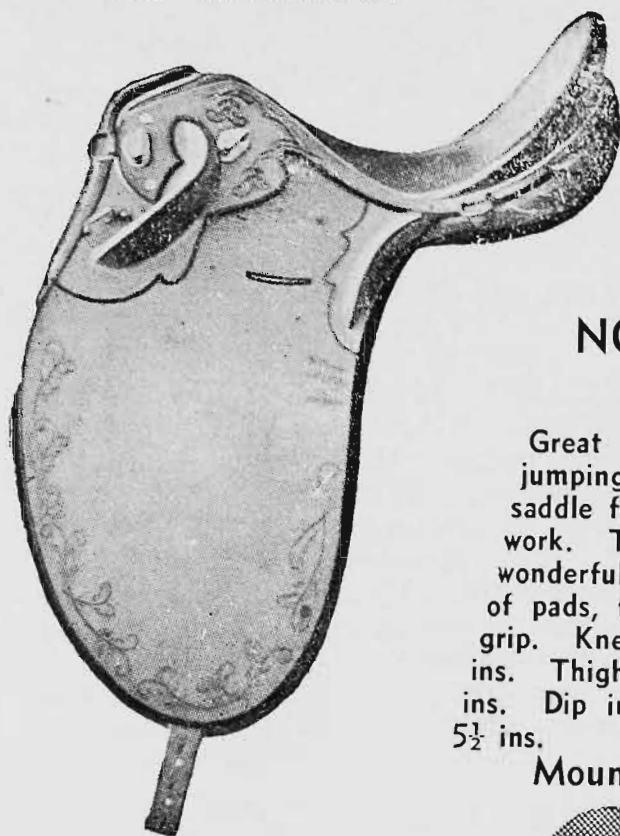

## GREAT NORTHERN POLEY

Great Northern Buck-jumping Poley. An ideal saddle for general station work. This saddle has a wonderful seat and setting of pads, to ensure perfect grip. Knee pads, 4, 4½, 5 ins. Thigh pads, 2, 2½, 3½ ins. Dip in seat, 4, 4½, 5, 5½ ins. Price: Mounted, £34.



## SPECIAL "GILTROW" POLEY

Latest style in Poley Saddles . . . and one which has proven itself throughout Australia. Pads set high in waist ensure good grip and leg freedom. Knee pads, 4, 5, 5½ ins. Thigh pads, 2, 2½, 3½ ins. Dip in seat, 4, 4½, 5, 5½ ins.

Mounted £35/10/-

SEND FOR FREE CATALOGUE

**Syd. Hill**  
AND SONS  
458 QUEEN ST. BRISBANE

### CLASS

#### 214. THE "CAPSTAN CIGARETTE" PAIR JUMPING CONTEST.

SPECIAL PRIZES, £30 (presented by W. D. & H. O. WILLS (Aust.) LTD., SWANSTON STREET, MELBOURNE. First prize, £15; Second prize, £10; Third prize, £5. For galloways or ponies not exceeding 14 hands 2 inches, competing in pairs. Owners will be permitted to pair, and in the event of a pair separately owned winning, the prize will be divided. (Measurer's certificate to be produced to Steward before commencement). Entry fee (per nomination), 7/6; Members, 4/-.

- 1 E. F. Barker, TEX, 181, b., aged.
- 2 E. F. Barker, DANDY, 180, gr. & w., 5 years.
- 3 W. H. Barrow, JOHNNY, 5f1, br., aged.
- 4 Mrs. B. Bates, GOLDEN NICOL, 640, ch., aged.
- 5 Miss Shirley Bates, MISS PAT, 408, b., aged.
- 6 R. Bedford, DASHER, 281, b., aged.
- 7 Miss Gwenda Beveridge, COMMODORE, 346, gr., aged.
- 8 H. Bullock, FLICKER, 741, cr., 5 years.
- 9 H. Bullock, COLLEEN, 740, skew, 5 years
- 10 J. C. Cocks, ROBIN HOOD, 696, gr., 4 years.
- 11 David Chapple, HARMONY, 661, br., 4 years.
- 12 Miss Vanda Chapple, CAVALCADE, 304, gr., aged.
- 13 J. Cullen, AZANGO, 491, b., aged.
- 14 J. H. Daly, GARRY LYN, 403, cr., aged.
- 15 N. E. Fear, TERRY, 703, b., 3 years.
- 16 N. E. Fear, PINTO, 96, skew, aged.
- 17 N. E. Fear, TONY, 704, br., 4 years.
- 18 N. E. Fear & R. Richardson, SHADOW, 95, skew, aged.
- 19 Alex Fullarton, Junr., JOHNNY WALKER, 2, gr., aged.
- 20 Miss P. M. Hanna, BLACKBOY, 233, blk., aged.
- 21 Mrs. W. J. Hill, CORRIE, 555, b., aged.
- 22 Mrs. W. J. Hill & L. Parks, LIPSTICK, 556, b., aged.
- 23 Miss Winifred Holmes, CHLOE, 781, blk., aged.
- 24 Mrs. H. A. Jackson, BARRY, 659, rn., aged.
- 25 Allan Jones, ALBOY, 658, b., aged.
- 26 Miss P. Kenneally, KING OF HEARTS, 288, b., aged.
- 27 Miss P. Kenneally, KOONWARRA, 650, cr., 4 years.
- 28 Misses Janice & Loryn Lowe, COMEDY KEY, 103, gr., aged.
- 29 C. S. Mann, GOLD REIN, 374, cr., aged.
- 30 Mrs. D. S. Masterton, JAZBEAU, 58, ch., aged.
- 31 Mr. & Mrs. R. M. Metherall, SILVER SAILS, 395, pal, aged.
- 32 Miss N. J. Monkivitch, PINOCCHIO, 366, blue rn., 6 years.
- 33 Miss D. Muldoon, SHENNANKAN, —, taffy, aged.
- 34 Barry Oates, THE JOKER, S. 421, b., aged.
- 35 J. Patten, SNOWFLAKE, 338, gr., aged.
- 36 Misses Pearson & Williamson, ROYAL, 616, blk. & w., aged.
- 37 R. A. Porter, GUSSIE, 30, ch., aged.
- 38 W. Pratt & S. Sassella, COMET, 220, b., aged.
- 39 Miss Shirley Pye, WITCHETTY GRUB, 571, gr., 5 years.
- 40 R. Richardson, GREY KIT, 242, gr., aged.
- 41 R. Richardson & J. Daly, PATCHES, 751, skew, 6 years.
- 42 Norman Riddall, SILVER, 389, gr., aged.
- 43 A. W. Robinson, BOY BILLY, 38, b., aged.
- 44 Miss Margo Ross, MAC NALLY, 572, b., aged.
- 45 James Slavin, FLYING HALO, 624, b., aged.
- 46 R. G. South, SPARKY, 314, ch., aged.
- 47 L. Stray, LADDIE, 694, ch., 4 years.
- 48 L. Turner, SUNDOWNER, 203, ch., aged.
- 49 Mr. & Mrs. J. Williamson, SUNGLO, 98, cr., aged.



## CLASS

**215. THE "GENERAL MOTORS-HOLDENS" SECTION FOUR JUMPING CONTEST.**

(Ladies and Gentlemen).

**SPECIAL PRIZES, £50 (presented by GENERAL MOTORS-HOLDENS LTD., FISHERMEN'S BEND, PORT MELBOURNE, S.C.7).** First prize, £30; Second prize, £12; Third prize, £5; Fourth prize, £3. For a team of four galloways or ponies not exceeding 14 hands 2 inches. Two to be ridden by ladies and two by gentlemen. Two competitors will commence, jump two obstacles, then pick up third competitor at opposite end of arena. The three competitors will then jump two more obstacles, and pick up fourth competitor. The four will then complete a circuit of the arena, jumping all four obstacles. (Measurer's certificate to be produced to steward before commencement). Owners will be allowed to make up a team, but in the event of a team separately owned winning, the prize will be divided. Entry fee, 7/6 each; Members, 4/-.

- 1 E. F. Barker, TEX, 181, b., aged.
- 2 E. F. Barker, DANDY, 180, gr. & w., 5 years.
- 3 W. H. Barrow, JOHNNY, 561, br., aged.
- 4 Mrs. B. Bates, GOLDEN NICOL, 640, ch. aged.
- 5 B. S. Bedford, SUNRISE, 280, ch., aged.
- 6 R. Bedford, DASHER, 281, b., aged.
- 7 Miss Gwenda Beveridge, COMMODORE, 346, gr., aged.
- 8 H. Bullock, FLICKER, 741, cr., 5 years.
- 9 H. Bullock, COLLEEN, 740, skew, 5 years.
- 10 David Chapple, HARMONY, 661, br., 4 years.
- 11 Miss Vanda Chapple, CAVALCADE, 304, gr., aged.
- 12 J. C. Cocks, ROBIN HOOD, 696, gr., 4 years.
- 13 Miss Lois Coles, SPANGLES, 137, cr., aged.
- 14 J. Cullen, AZANGO, 491, b., aged.
- 15 J. H. Daly, GARRY LYN, 403, cr., aged.
- 16 N. E. Fear, TERRY, 703, b., 3 years.
- 17 N. E. Fear, PINTO, 96, skew, aged.
- 18 N. E. Fear, TONY, 704, br., 4 years.
- 19 N. E. Fear & R. Richardson, SHADOW, 95, skew, aged.
- 20 Alex Fullarton, Junr., JOHNNY WALKER, 2, gr., aged.
- 21 Miss P. M. Hanna, BLACKBOY, 233, blk., aged.
- 22 Mrs. W. J. Hill, CORRIE, 555, b., aged.
- 23 Mrs. W. J. Hill & L. Parks, LIPSTICK, 556, b., aged.
- 24 Miss Winifred Holmes, CHLOE, 781, blk., aged.
- 25 Mrs. H. A. Jackson, BARRY, 659, rn., aged.
- 26 Allan Jones, ALBOY, 658, b., aged.
- 27 Mrs. K. Kearns, PAINT, 490, skew, aged.
- 28 Miss P. Kenneally, KING OF HEARTS, 288, b., aged.
- 29 Miss P. Kenneally, KOONWARRA, 650, cr., 4 years.
- 30 Misses Janice & Loryn Lowe, COMEDY KEY, 103, gr., aged.
- 31 C. S. Mann, GOLD REIN, 374, cr., aged.
- 32 Mrs. D. S. Masterton, JAZBEAU, 58, ch., aged.
- 33 Mr. & Mrs. R. M. Metherall, SILVER SAILS, 395, pal, aged.
- 34 Miss N. J. Monkivitch, PINOCCHIO, 366, blue rn., 6 years.
- 35 Mrs. Kathleen Moss, BLUE JIM, 175, gr., aged.
- 36 Miss D. Muldoon, SHENNANIKAN, —, taffy, aged.
- 37 Barry Oates, THE JOKER, S. 421 b., aged.
- 38 J. Patten, SNOWFLAKE, 338, gr., aged.
- 39 Misses Pearson & Williamson, ROYAL, 616, blk & w., aged.
- 40 R. A. Porter, GUSSIE, 30, ch., aged.
- 41 W. Pratt & S. Sasella, COMET, 220, b., aged.
- 42 Miss Shirley Pye, WITCHETTY GRUB, 571, 5 years.
- 43 R. Richardson, GREY KIT, 242, gr., aged.

- 44 R. Richardson & J. Daly, PATCHES, 751, skew, 6 years.
- 45 Norman Riddall, SILVER, 389, gr., aged.
- 46 A. W. Robinson, BOY BILLY, 38, b., aged.
- 47 Miss Margo Ross, MAC NALLY, 572, b., aged.
- 48 James Slavin, FLYING HALO, 624, b., aged.
- 49 James Slavin, FLICKA, 343, ch., aged.
- 50 R. G. South, SPARKY, 314, ch., aged.
- 51 L. Stray, LADDIE, 694, ch., 4 years.
- 52 L. Turner, SUNDOWNER, 203, ch., aged.
- 53 J. Williamson, BLUE BOY, 376, gr., aged.
- 54 Mr. & Mrs. J. Williamson, SUNGLO, 98, cr., aged.

## CLASS

**216. THE "VAN WINKLE" CONSOLATION STAKES.**

**SPECIAL PRIZES, £15 (presented by the Manufacturers of "VAN WINKLE" MATTRESS PROTECTORS, SLEEPING BAGS, CAMP MATTRESSES AND "SPRINGREST" CAMP BEDS).** For galloways or ponies that have competed at this Show, but have not won first prizes, competing singly in Classes 197 to 202 inclusive. Prizes: £10, £3, £2. Entry fee, 10/-; Members, 5/-. Entries for this event must be made at the Horse Superintendent's Office, on the Show Grounds, between 4 p.m. and 5 p.m. on the day prior to which it is to take place.

**RIDING COMPETITIONS.**

In riding competitions for adults, from 10 to 12 competitors will be tested at a time. Eliminations will follow a preliminary walk, trot and canter. The remaining competitors will be tested at the discretion of the judges.

In riding competitions for children, the tests will be at the discretion of the judge.

**Dress, Ladies and Girls:**

In hack classes and riding competitions ladies should wear either:—

- (a) Black bowler hat, black or dark blue coat, stock or collar and tie, breeches and black riding boots.

Or—

- (b) Felt hat or hunting cap, tweed coat, collar and tie (not a stock) jodhpurs and jodhpur boots.

In the classes for best equestrienne turnout, ladies should wear (a) above. In jumping or novelty events, ladies may wear either breeches and boots or jodhpurs with a WHITE shirt and no coat if the weather is hot; ties or stocks should be securely pinned.

**Gentlemen and Boys:**

- (a) In hack or pony classes and riding competitions—bowler or felt hat or hunting cap, tweed coat, collar and tie (not a stock) either breeches and riding boots or jodhpurs with jodhpur boots.

- (b) In jumping competitions gentlemen should wear hunting or steeplechase costume. Boys under 18 may wear hunting or steeplechase costume or hunting cap, WHITE shirt with jodhpurs. Stocks or ties must be securely pinned.





*Agfa*  
*Cameras*

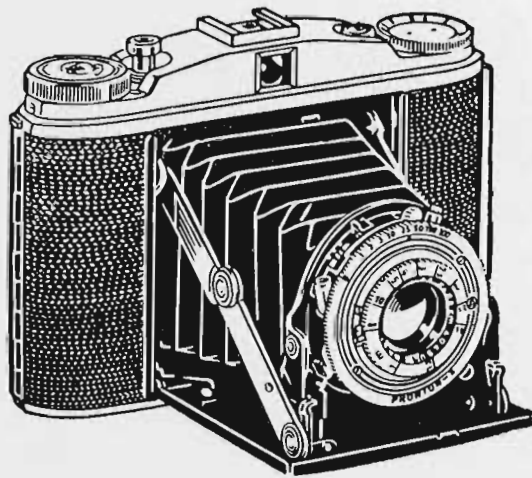

### AGFA CAMERAS

Famous the world over for their superb camera craftsmanship and outstanding value. Designed for easy handling.

### AGFA FILMS – AGFA PAPER

are world renowned for their outstanding quality.

HENRY H. YORK & CO. PTY. LTD. — MELBOURNE AND SYDNEY



In riding competitions for competitors under the age of 21 years, proof of age to the satisfaction of the Council, must accompany the entry form unless such proof in the form of a birth certificate was lodged at the time of making entries for a previous Show.

Stallions are not eligible to compete in any Arena event except Hunting, Jumping and Trotting Contests.

## RIDING COMPETITIONS ON THE FLAT

### CLASS

217. THE "MacROBERTSON" RIDING COMPETITION.

(MALE RIDERS, OPEN)

SPECIAL PRIZES, Trophies, valued at £12, presented by MacROBERTSON'S, HIGH-CLASS CHOCOLATE, CONFECTIONERY AND COCOA MANUFACTURERS, FITZROY. Open to male riders only. First, second and third prizes, trophy; fourth, fifth and sixth prizes, ribbons. Entry fee, 5/-.

- 1 Adam Barclay.
- 2 M. C. Burns.
- 3 W. H. Barrow.
- 4 W. G. Battley.
- 5 B. J. Bebbington.
- 6 Eric Blinden
- 7 Peter N. Bowman.
- 8 S. L. Bowman.
- 9 S. G. Bull.
- 10 Robert E. Calnin.
- 11 J. A. Clifford.
- 12 L. R. Coleman.
- 13 Bryan Connolly.
- 14 R. Dohle.
- 15 R. A. Field.
- 16 John Fowler.
- 17 M. J. Gerrand.
- 18 Phillip Haars.
- 19 T. Haynes.
- 20 John T. Houghton.
- 21 J. Hunt.
- 22 Athol E. T. James.
- 23 G. J. Johnson.
- 24 Colin R. Kelly.
- 25 M. A. Kentwell.
- 26 Trevor King.
- 27 John Laver.
- 28 T. P. Lloyd.
- 29 John Lumsden.
- 30 Jack McCall.
- 31 M. R. Noonan.
- 32 William O'Carroll.
- 33 W. F. Parker.
- 34 T. M. Rose.
- 35 Bruce Sanders.
- 36 Herbert Senior.
- 37 Fraser Speechley.
- 38 David J. C. Wood.
- 39 Ron Young.

## Introducing . . . SADDLES

BY

## WIZARD SMITH!

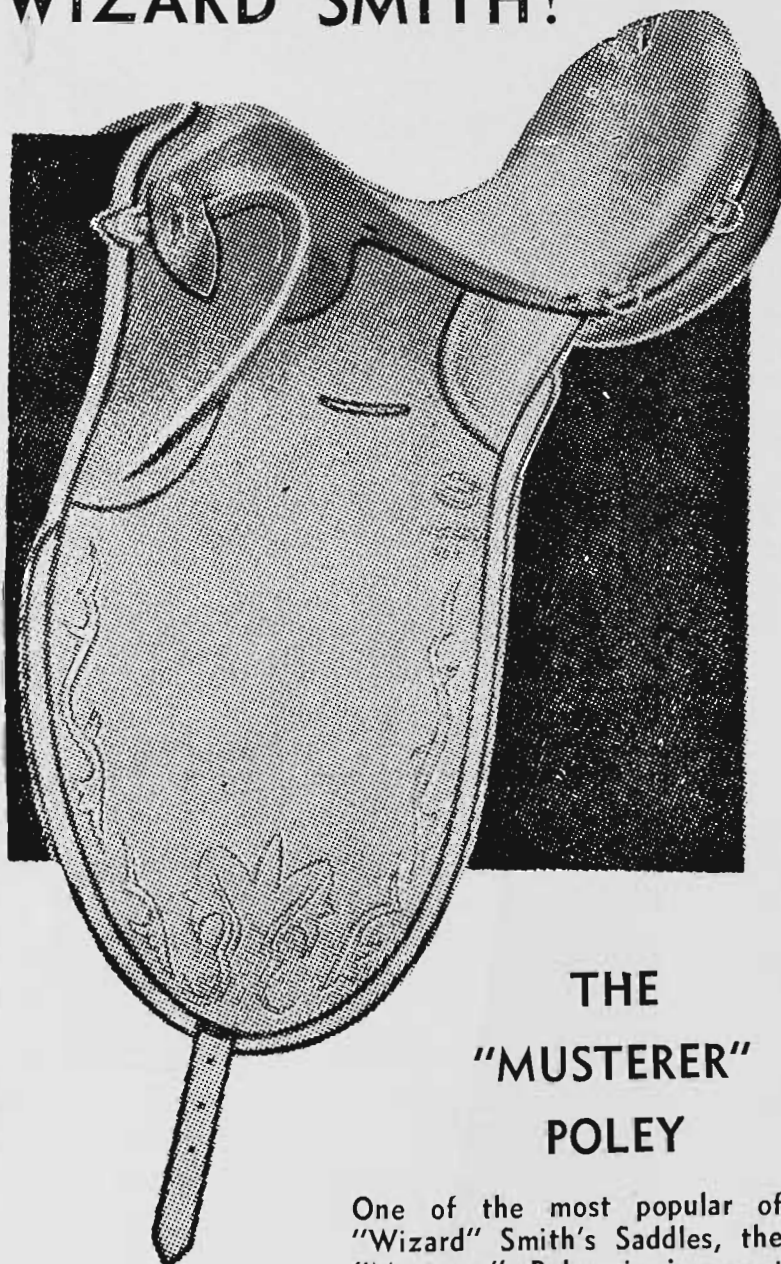

### THE "MUSTERER" POLEY

One of the most popular of "Wizard" Smith's Saddles, the "Musterer" Poley is in great demand on stations throughout Queensland and the Northern Territory. Hand-sewn and built on a special quality gullet saddle tree, this saddle is supplied fully mounted. Knee pads, 4, 4½, 5 ins. Thigh pads, flat (as illustrated), or 1½, 2, 2½, 3½ ins. Roll seat with 4, 4½ or 5 ins. dip. Price, fully mounted .. £34/-/-

Wizard Smith Saddles have been made in Queensland for over 40 years . . . and enjoy a reputation second to none in many overseas countries, as well as every State in the Commonwealth. They are hand-made, hand-sewn and fully guaranteed!

SEND FOR FREE CATALOGUE AND PRICE LIST

## WIZARD SMITH

554 QUEEN STREET, BRISBANE

Phone: B 9740



**CLASS 218. THE "LONDON STORES" BOYS' RIDING COMPETITION.**

(Boys 15 and under 18)

**SPECIAL PRIZES, Trophies, valued at £10, presented by LONDON STORES LTD., CORNER BOURKE AND ELIZABETH STREETS, MELBOURNE, THE MEN'S AND BOYS' WEAR STORE. For boys 15 years and under 18 years on the first day of the Show. First, second and third prizes, trophy; fourth, fifth and sixth prizes, ribbon. Entry fee, 5/-.**

- 1 Allan Arnold.
- 2- T. Branigan.
- 3 Colin Davies.
- 4 W. Davies.
- 5- M. J. Gerrand.
- 4- Neville Giles.
- 7 Joe Ingram.
- 6- Allan Jones.
- 9 Len Kenneally.
- 3-10 Michael Lindsay.
- 11 P. McMahon.
- 12 Ian Neale.
- 13 Barry Oates.
- 14 Kevin Sullivan.
- 1-15 Ian Tranter.

**219. THE "GOLCRYST" BOYS' RIDING COMPETITION.**

(Boys 12 and under 15)

**SPECIAL PRIZES, Trophies valued at £7 (of which £5 is presented by ROCKE TOMPSITT AND CO. LTD., MANUFACTURING CHEMISTS, 292 FLINDERS STREET, MELBOURNE, C.1.). For boys 12 years of age and under 15 years on the first day of the Show. First, second and third prizes, trophies; fourth, fifth and sixth prizes, ribbons. Entry fee, 5/-.**

- 6- 1 John Anderson.
- 2 Noel Arnold.
- 3 Bill Attwood.
- 4 John Baillie.
- 5 Robert Bourke.
- 6 Michael Braham.
- 7 Fred Bramich.
- 8 J. Burton.
- 9 David Chapple.
- 3-10 Patrick Corr.
- 11 Brian J. Daly.
- 12 Hugh Davies.
- 13 Peter Graham.
- 2-14 Geoffrey Haydon.
- 15 Bill Holmfield.
- 16 Geoffrey Hope.
- 4-17 Max Ingram.
- 18 Richard J. Lloyd.
- 19 John McGrath.
- 20 Anthony McNamara.
- 21 John Masterton.
- 1-22 Max Meyer.
- 5-23 John Moss.
- 24 Richard Nosworthy.
- 25 Donald Payne.
- 26 Ramon Roylance.
- 27 Rory Roylance.
- 28 Norman Stray.
- 29 Geoffrey Taylor.
- 30 Cecil Thomas.

**CLASS 220. THE "BREYDON'S TOYS" BOYS' RIDING COMPETITION.**

(Boys 10 and under 12)

**SPECIAL PRIZES, Trophies valued at £6 (presented by C. BREYDON, 159 DANDE-NONG ROAD WINDSOR, MANUFACTURER OF THE POPULAR METAL "WIZZO" SPINNING TOPS).—For boys 10 years of age and age and under 12 years on the first day of the Show mounted on ponies 14 hands or under. First, second and third prizes, trophy; fourth, fifth and sixth prizes, ribbon. Entry fee, 5/-.**

- 4-1 Graeme Barker.
- 6-2 Trevor Casemore.
- 3 Graeme Crichton.
- 4 John E. Daly.
- 5 A. H. Foletta.
- 6 Raymond Greening.
- 7 Clifford Hill.
- 8 Wall Ingram.
- 5-9 Antony Laidlaw.
- 10 John Latta.
- 3-11 Peter McKay.
- 1-12 Wallace McKenzie.
- 2-13 John Page.
- 14 Roland Roylance.

**221. THE "LANE'S EMULSION" BOYS' RIDING COMPETITION.**

(Boys under 10)

**SPECIAL PRIZES, Trophies valued at £5, (presented by LANE'S MEDICINE CO. LTD., SHAKESPEARE STREET, RICHMOND). For boy riders under 10 years of age on the first day of the Show, mounted on ponies 14 hands or under. First, second and third prizes, trophy; fourth, fifth and sixth prizes, ribbon. Entry fee, 5/-.**

- 1 Rodney Cameron.
- 2 Peter J. Daly.
- 3 Barry Foster.
- 4 Maxwell Green.
- 5 H. Justice.
- 5-6 Geoffrey Laver.
- 2-7 Alan McCarroll.
- 8 John Mitchell
- 1-9 Peter O'Keefe.
- 3-10 Billie Patten.
- 4-11 Kerry Sindel.
- 12 Raymond Tull.
- 6- Roland Roylance (4/1 from 220)

**THE "LOUIS MONOD TROPHY" will be presented for the best boy rider in Classes 218, 219, 220 and 221. It shall be at the discretion of the Judge whether he shall again try the competitors before making this award.**

*Ian Tranter*



## CLASS

## 222. THE "STEELE'S" LADIES' RIDING COMPETITION.

(Ladies 21 and over)

SPECIAL PRIZES, Trophies valued at £15/15/- (presented by STEELE AND CO. LTD., COMPLETE HOME FURNISHERS, 197 SWANSTON STREET, MELBOURNE). For lady riders 21 years of age and over on the first day of the Show. First prize, trophy and special sash; second and third prizes, trophy; fourth, fifth and sixth prizes, ribbon. Entry fee, 5/-.

- 1 Miss Beryl Black.
- 2 Mrs. R. Blair.
- 3 Miss M. Brenchley.
- 4 Mrs. F. W. Brouwer.
- 5 Miss Maureen Cadogan.
- 3-6 Miss Anne E. Campbell.
- 7 Mrs. Phyllis Chenhall.
- 8 Miss Lois Coles.
- 9 Miss Marjorie Coombs.
- 10 Mrs. R. A. Coy.
- 11 Miss Cecily Crozier.
- 12 Miss Dawn Danby.
- 13 Mrs. H. M. Ch. de Crespigny.
- 14 Mrs. Dorothy Dexter.
- 15 Miss Sheila Dixon.
- 16 Miss D. Dobson.
- 17 Miss Iris Doherty.
- 18 Miss Faye Dunoon.
- 19 Mrs. K. H. Dunoon.
- 20 Mrs. Loris Faulds.
- 21 Mrs. H. Foletta.
- 22 Miss A. M. Forbes.
- 23 Entry cancelled.
- 24 Mrs. Malcolm F. Gibson.
- 25 Miss J. Gromann.
- 26 Miss Betty Haines.
- 27 Miss P. M. Hanna.
- 27 Miss June D. Harvey.
- 29 Miss Shirley F. Henderson.
- 30 Miss June Hendry.
- 31 Miss Peggy Hill.
- 32 Miss Valerie Hill.
- 33 Miss Marie Hoad.
- 34 Miss Winifred Holmes.
- 35 Mrs. Frank Hopkins.
- 36 Miss P. Hume.
- 37 Miss Shirley W. Johnstone.
- 38 Miss C. van Kemenade.
- 39 Miss Iris Langley.
- 40 Miss C. M. Lean.
- 41 Miss Mayme Lewis.
- 42 Mrs. Charles Luckock.
- 43 Miss Barbara McKay.
- 44 Miss Heather McCallum.
- 45 Miss Jocelyn MacDonald.
- 46 Mrs. James McLaughlin.
- 47 Miss Ann McLaurin.
- 48 Miss J. Macleod.
- 49 Mrs. P. J. Mappin.
- 50 Miss Irma Mawson.
- 51 Mrs. R. M. Metherall.
- 52 Miss Z. Mibus.
- 53 Miss Jill Milligan.
- 54 Miss Nita Morton.
- 55 Miss Wilma Murray.
- 56 Mrs. N. E. Nicholson.
- 57 Mrs. G. Norris.
- 58 Miss D. Osborn.
- 59 Miss Betty Paterson.
- 60 Miss Lyn Peters.
- 1-5-6-2-61 Miss Shirley Pye.
- 62 Miss Ann Raymond.
- 63 Miss Erica R. Russell.
- 64 Miss Mary Nea Shanks.
- 65 Miss Wanda Shilliday.
- 66 Miss Gwen Stead.
- 67 Mrs. B. M. Stride.
- 68 Miss Norma Swadling.
- 69 Miss Jennifer Tolley.
- 70 Miss O. Wallis.
- 71 Miss June Warner.
- 72 Miss Faith Watson.
- 73 Miss Ann Wells.
- 74 Miss Lily Wilkinson.
- 75 Mrs. J. Williamson.
- 76 Miss Jennifer Young.

## CLASS

## 223. THE "CHIC-OLA KOLA TONIC" LADIES' RIDING COMPETITION.

(Ladies 18 and over)

SPECIAL PRIZES, Trophies valued at £11 (presented by AUSTRAL WINE AND SPIRIT AGENCY PTY. LTD., 517-521 FLINDERS LANE WEST, MELBOURNE). For ladies 18 years of age and over on the first day of the Show. First prize, trophy and special sash; second and third prizes, trophies; fourth, fifth and sixth prizes, ribbon. Entry fee, 5/-.

- 1 Miss Beryl Black.
- 2 Mrs. R. Blair.
- 3 Miss Alison Booth.
- 4 Miss Rosemary A. Bowler.
- 5 Miss Wendy Bradstreet.
- 6 Miss M. Brenchley.
- 7 Miss June M. Burrows.
- 8 Miss Maureen Cadogan.
- 4-9 Miss Anne E. Campbell.
- 10 Miss J. Carmichael.
- 11 Miss Pauline Casemore.
- 12 Mrs. Phyllis Chenhall.
- 13 Miss Janice Coles.
- 14 Miss Lois Coles.
- 15 Miss Marjorie Coombs.
- 16 Mrs. R. A. Coy.
- 17 Miss Cecily Crozier.
- 18 Mrs. H. M. Ch. deCrespigny.
- 19 Mrs. Dorothy Dexter.
- 20 Miss Sheila Dixon.
- 21 Miss D. Dobson.
- 22 Miss E. Dodd.
- 23 Miss Iris Doherty.
- 24 Miss Faye Dunoon.
- 25 Mrs. K. H. Dunoon.
- 26 Miss A. M. Forbes.
- 27 Miss Joan E. Foster.
- 28 Mrs. Malcolm F. Gibson.
- 29 Miss B. Gray.
- 30 Miss J. Gromann.
- 31 Miss P. M. Hanna.
- 32 Miss Helen Harvie.
- 6-33 Miss June Hendry.
- 34 Miss Valerie Hill.
- 35 Miss Marie Hoad.
- 36 Mrs. Frank Hopkins.
- 37 Miss P. Hume.
- 38 Miss Nan Johnstone.
- 39 Miss Shirley W. Johnstone.
- 40 Miss Nan J. Kellett.
- 41 Miss Claire Kentwell.
- 42 Miss A. A. King.
- 43 Miss C. M. Lean.
- 44 Miss Mayme Lewis.
- 45 Mrs. Charles Luckock.
- 46 Miss Heather McCallum.
- 47 Miss Jocelyn Macdonald.
- 48 Miss Janet McGowan.
- 49 Miss Miriam McGowan.
- 50 Mrs. James McLaughlin.
- 51 Miss Ann McLaurin.
- 52 Miss J. Macleod.
- 53 Mrs. P. J. Mappin.
- 54 Miss J. Marshall.
- 55 Miss N. J. Martin.
- 56 Miss Irma Mawson.
- 57 Mrs. R. M. Metherall.
- 58 Miss Z. Mibus.
- 59 Miss J. Milligan.
- 60 Miss Nita Morton.
- 61 Miss Wilma Murray.
- 62 Mrs. N. E. Nicholson.
- 63 Mrs. G. Norris.
- 1-64 Miss Patsy O'Halloran.
- 65 Miss Betty Paterson.
- 66 Miss Lyn Peters.
- 3-67 Miss Shirley Pye.
- 68 Miss Ann Raymond.
- 69 Miss Catherine Riggall.
- 70 Miss Orme Riggall.
- 71 Miss Fay Robinson.
- 72 Miss Erica R. Russell.
- 73 Miss Wanda Shilliday.
- 2-74 Miss Gwen Stead.
- 75 Mrs. B. M. Stride.



- 76 Miss Norma Swadling.
- 77 Miss Anne Tate.
- 78 Miss Jennifer Tolley.
- 79 Miss O. Wallis.
- 80 Miss June Warner.
- 81 Miss Faith Watson.
- 82 Miss Ann Wells.
- 83 Miss Deidre Whitehouse.
- 84 Miss Lily Wilkinson.
- 85 Mrs. J. Williamson.
- 86 Miss Elizabeth Wise.
- 87 Miss Margaret Young.

- 1 Miss Judith Anderson.
- 2 Miss Valda Barker.
- 3 Miss Alison Booth.
- 4 Miss Rosemary A. Bowler.
- 5 Miss Wendy Bradstreet.
- 6 Miss Gladys May Brown.
- 7 Miss Vivienne Brown.
- 8 Miss June M. Burrows.
- 9 Miss J. Carmichael.
- 10 Miss Pauline Casemore.
- 11 Miss Janice Coles.
- 12 Miss E. Dodd.
- 13 Miss Eveann Ford.
- 14 Miss Joan E. Foster.
- 15 Miss Nanette Game.
- 16 Miss B. Gray.
- 17 Miss Helen Harvie.
- 18 Miss Nan Johnston.
- 19 Miss J. Junner.
- 20 Miss Nan J. Kellett.
- 21 Miss Claire Kentwell.
- 22 Miss A. A. King.
- 23 Miss Janet McGowan.
- 24 Miss Miriam McGowan.
- 25 Miss D. McRae.
- 26 Miss J. Marshall.
- 27 Miss N. J. Martin.
- 28 Miss Judith Mayes.
- 29 Miss Patsy O'Halloran.
- 30 Miss Ann Pennington.
- 31 Miss Catherine Riggall.
- 32 Miss Fay Robinson.
- 33 Miss Wilma P. Shields.
- 34 Miss Anne Tate.
- 35 Miss Joan Walker.
- 36 Miss Deidre Whitehouse.
- 37 Miss M. Wilson.
- 38 Miss Elizabeth Wise.
- 39 Miss Margaret Young.

**CLASS**

**224. THE "WHITE CROW FOOD PRODUCTS" LADIES' RIDING COMPETITION.**

(Ladies 18 and under 21)

**SPECIAL PRIZES, Trophies valued at £12, (presented by FRANCIS LONGMORE & CO. LTD., MANUFACTURERS OF WHITE CROW QUALITY FOOD PRODUCTS, 617 SPENCER STREET, MELBOURNE).—** For ladies 18 years of age and under 21 years on the first day of the Show. First prize, trophy and special sash; second and third prizes, trophy; fourth, fifth and sixth prizes, ribbon. Entry fee, 5/-.

VISIT STAND No. **314** IN THE HALL OF COMMERCE

**THE BRITISH RUBBER DEVELOPMENT BOARD**  
(INCORPORATED IN ENGLAND)

*Presents the Advantage of*

**RUBBER IN AGRICULTURE**

A comprehensive selection of products demonstrating the use of rubber for agriculture and farming applications is exhibited.

Special descriptive literature is available at the STAND, and enquiries are invited regarding all applications of Rubber.

Write to Australian Manager for further particulars.



Charter House,  
4 Bank Place,  
MELBOURNE, C.I.  
Tel. MU 8654



## CLASS

## 225. THE "IPANA" GIRLS' RIDING COMPETITION.

(Girls 15 and under 18)

SPECIAL PRIZES, Trophies valued at £10, (presented by THE MANUFACTURERS OF "IPANA" TOOTH PASTE—"IPANA" MAKES TEETH BRIGHTER AND WHITER).—For girls 15 years of age and under 18 years on the first day of the Show. First prize, trophy and special sash; second and third prizes, trophy; fourth, fifth and sixth prizes, ribbon. Entry fee, 5/-.

- 1 Miss Nola Attwood.
- 2 Miss Elizabeth Austin.
- 3 Miss Rita Bennett.
- 3-4 Miss Gwenda Beveridge.
- 5 Miss Elaine Brown.
- 6- Miss Sharon Brown.
- 7 Miss Patricia Bunyan.
- 8 Miss Beverley Cadogan.
- 9 Miss Rosa Chapple.
- 10 Miss Vanda Chapple.
- 11 Miss Ruth Clarke.
- 5-12 Miss Pam Cooke.
- 4-13 Miss Noel Davidson.
- 14 Miss Loretta Diviny.
- 15 Miss Prue Dodd.
- 16 Miss Joan Ellen.
- 17 Miss Sally Falkiner.
- 18 Miss Prudence Grieve.
- 19 Miss Fay Hansen.
- 20 Miss Lynette Haydon.
- 3-21 Miss Alexia Lewis.
- 22 Miss Ann Lindgren.
- 23 Miss Sarah Luxton.
- 24 Miss Glenda McCall.
- 25 Miss Vera Mack.
- 26 Miss Christina Manifold.
- 27 Miss Mitzi Mann.
- 28 Miss Susan Mitchell.
- 29 Miss N. J. Monkivitch.
- 30 Miss Heatherbelle Moran.
- 31 Miss Lynette Murray-More.
- 32 Miss Shirlie Neale.
- 2-33 Miss Sue Officer.
- 34 Miss Janice Page.
- 35 Miss Jacqueline Payne.
- 36 Miss Anita Riches.
- 37 Miss Mary E. Saddington.
- 38 Miss Fay Simmons.
- 39 Miss Rosemary Swinburne.
- 40 Miss Janine Taylor.
- 41 Miss Lee Tracey.
- 42 Miss Helen Tymms.
- 43 Miss Elizabeth Vial.
- 44 Miss Shirley Wallace.
- 45 Miss Lesley Wheatland.
- 46 Miss Beverley Wood.
- 47 Miss Barbara Yorsten.

A Trophy valued at £3/3/- (presented by Mr. and Mrs. BASSETT-SMITH) will be awarded to the best girl rider under 15 years of age (Classes 226, 227 and 228).

*Miss Josephine McKay.*  
226. THE "LANE'S EMULSION" GIRLS' RIDING COMPETITION.

(Girls 12 and under 15)

SPECIAL PRIZES, Trophies valued at £5, (presented by LANE'S MEDICINE CO. LTD., SHAKESPEARE STREET, RICHMOND). For girls 12 years of age and under 15 years on the first day of the Show. First prize, trophy and special sash; second and third prizes, trophy; fourth, fifth and sixth prizes, ribbon. Entry fee, 5/-.

- 1 Miss Carol Abrahams.
- 2 Miss C. Anderson.
- 3 Miss Judith Barker.
- 4 Miss Alison Bissett.
- 5 Miss Barbara Bowman.
- 6 Miss Jennifer Branigan.
- 7 Miss Jennifer Burns.
- 8 Miss Yvonne Casemore.
- 9 Miss Janice Cooke.
- 10 Miss Nadia Cox.
- 11 Miss Wendy Crichton.
- 12 Miss Margaret Davies.
- 13 Miss Susan Doble.
- 14 Miss Janice Dorrington.
- 15 Miss B. Duncan.
- 16 Miss Jill Graham.
- 17 Miss Jean Hansen.
- 18 Miss Marilyn Hardman.
- 19 Miss Cynthia Hill.
- 20 Miss Barbara Jefferson.
- 21 Miss Pamela Jefferson.
- 1-22 Miss Sandra Jenkins.
- 23 Miss Dawn Jones.
- 24 Miss Judith Kelly.
- 25 Miss Jill Kendall.
- 26 Miss Susan Kentwell.
- 27 Miss Janice Lowe.
- 28 Miss Jill McAlpin.
- 29 Miss Rosemary McNamara.
- 30 Miss Margot Mann.
- 31 Miss Ann Moreland.
- 2-32 Miss Lu Moseley.
- 33 Miss Sal Moseley.
- 34 Miss Nancy Moss.
- 35 Miss Judy Moulton.
- 36 Miss Helen Neil.
- 37 Miss Valerie Nicholls.
- 38 Miss Janet Officer.
- 39 Miss M. Ramsay.
- 40 Miss Jill Ryan.
- 41 Miss Amelia Shaw.
- 42 Miss Lynette Simmons.
- 43 Miss E. Tehan.
- 3-44 Miss Angela Todd-Culf.
- 45 Miss Gillian J. Trainor.
- 46 Miss Jeanette Watson.
- 47 Miss Jeanette Yeo.

## CLASS

## 227. THE "BROCKHOFF BISCUITS" GIRLS' RIDING COMPETITION.

(Girls 10 and under 12)

SPECIAL PRIZES, Trophies valued at £6, (presented by BROCKHOFF'S BISCUITS PTY. LTD., BISCUIT MANUFACTURERS, 3 ANDERSON STREET, WEST MELBOURNE).—For girls 10 years of age and under 12 years on the first day of the Show. To be mounted on a pony 14 hands or under. First, second and third prizes, trophy; fourth, fifth and sixth prizes, ribbon. Entry fee, 5/-.

- 1 Miss V. Anderson.
- 2 Miss Pat Black.
- 3 Miss Judith M. Byrne.
- 4 Miss Lynette Charles.
- 5 Miss Jill Denise Cowan.
- 6 Miss Justine Creaser.
- 7 Miss Gail Dorrington.
- 8 Miss Shirley Gray.
- 9 Miss Patricia Guinane.
- 3-10 Miss Irene Hansen.
- 11 Miss Helen Jenkins.
- 12 Miss Kay P. Langford.
- 13 Miss Gillian Laver.
- 14 Miss Yvonne Lewis.
- 15 Miss Kathleen G. Lloyd.
- 16 Miss Carol J. Lomax.
- 17 Miss Mary McAlister.
- 1-18 Miss Josephine McKay.
- 4-19 Miss Jo Moseley.
- 20 Miss Mary O'Keefe.
- 21 Miss Ann Walters.
- 22 Miss Merdedith West-Onley.



# Dennis Catering Service

HAWTHORN and  
HEALESVILLE

are

## THE CATERERS AT THIS SHOW

Look For the Name:

# DENNIS

HOTELS PTY. LTD.

WB 1216

### CLASS

#### 228. THE "CANNS" GIRLS' RIDING COMPETITION.

(Girls under 10)

SPECIAL PRIZES, Trophies valued at £5, (presented by CANNS PTY. LTD., LADIES' DRAPERS, Cnr. SWANSTON AND LITTLE COLLINS STREETS, MELBOURNE.—For Girls under 10 years of age on the first day of the Show. To be mounted on ponies 14 hands or under. First, second and third prizes, trophy; fourth, fifth and sixth prizes, ribbon. Entry fee, 5/-.

- 5- 1 Miss Faye Bett.
- 2 Miss Joan Carr.
- 3 Miss Lorraine Casemore.
- 4 Miss Belinda Coy.
- 4- 5 Miss Jane Coy.
- 6 Miss Sharon Donoghue.
- 7 Miss Christine Dudman.
- 8 Miss Keren Foletta.
- 9 Miss Gayle Fyander.
- 2- 10 Miss C. Harrison.
- 1- 11 Miss Kerry Hunter-King.
- 12 Miss Lorna Ingram.
- 3- 13 Miss Loryn Lowe.
- 14 Miss Judy McPherson.
- 15 Miss Margot Nott.
- 16 Miss Shelagh Nott.
- 17 Miss Lynette O'Keefe.
- 18 Miss Jean Parker.
- 19 Miss Andrea Parsons.
- 20 Miss Joy Scott.
- 21 Miss Sunny Scott.
- 22 Miss Julia Wood.
- 6- 23 Miss Lesley Yeo.

#### PAIR RIDING COMPETITIONS.

Nominations will be received separately from competitors in pair riding competitions, and pairs may be made up at any time prior to judging.

#### 229. THE "TOM PIPER" PAIR RIDING COMPETITION.

(21 and over)

SPECIAL PRIZES, Trophies valued at £6/6/-, (presented by TOM PIPER LIMITED, GARDENVALE, VICTORIA, MANUFACTURERS OF FRESH CANNED FOODS).—For pair of riders 21 years of age or over on the first day of the Show. To be judged on performance as a pair. First, second and third prizes, trophies; fourth, fifth and sixth prizes, ribbons. Entry fee (per single nomination), 2/6.

- 1 M. C. Barns.
- 2 W. H. Barrow.
- 3 B. J. Bebbington.
- 4 Miss Beryl Black.
- 5 Mrs. R. Blair.
- 6 P. D. Blake.
- 7 Eric Blinden.
- 8 Miss M. Brenchley.
- 9 S. G. Bull.
- 10 Robert E. Calnin.
- 11 Miss Anne E. Campbell.
- 12 Mrs. Phyllis Chenhall.
- 4- 13 J. A. Clifford.
- 14 L. R. Coleman.
- 15 Miss Lois Coles.
- 16 Miss Marjorie Coombs.
- 17 Mrs. R. A. Coy.
- 18 Mrs. H. M. Ch. de Crespigny.
- 6- 19 Mrs. Dorothy Dexter.



- 20 Miss Sheila Dixon.  
 21 Miss Iris Doherty.  
 22 Miss Faye Dunoon.  
 23 Mrs. K. H. Dunoon.  
 24 R. A. Field.  
 25 Mrs. H. A. Foletta.  
 26 Miss A. M. Forbes.  
 27 Miss J. Gromann.  
 28 Miss Margaret Gunnersen.  
 29 Philip Haars.  
 30 Miss P. M. Hanna.  
 31 T. Haynes.  
 32 Miss June Hendry.  
 33 Miss Peggy Hill.  
 34 Miss Valerie Hill.  
 35 Miss Marie Hoad.  
 36 Miss Winifred Holmes.  
 37 Mrs. Frank Hopkins.  
 38 John T. Houghton.  
 39 Miss P. Hume.  
 40 J. Hunt.  
 41 Athol E. T. James.  
 42 D. J. Johnson.  
 43 Colin Kelly.  
 44 Miss C. van Kemenade.  
 45 Miss Iris Langley.  
 46 Miss C. M. Lean.  
 47 Miss Mayme Lewis.  
 48 Mrs. Charles Luckcock.  
 49 Miss Barbara McKay.  
 50 W. J. McKay.  
 51 Mrs. James McLaughlin.  
 52 Miss Ann McLaurin.  
 53 Miss J. Macleod.  
 54 Miss Irma Mawson.  
 55 Mrs. R. M. Metherall.  
 56 Miss Z. Mibus.  
 57 Miss Jill Milligan.  
 58 Miss Nita Morton.  
 59 Miss Wilma Murray.  
 60 N. E. Nicholson.  
 61 Mrs. N. E. Nicholson.  
 62 Miss Betty Paterson.  
 63 William O'Carroll.  
 64 Miss D. Osborn.  
 65 W. F. Parker.  
 66 Miss Lyn Peters.  
 67 Miss Shirley Pye.  
 68 Miss Ann Raymond.  
 69 Miss Erica R. Russell.  
 70 Bruce Sanders.  
 71 Miss Mary Nea Shanks.  
 72 Miss Wanda Shilliday.  
 73 Miss Gwen Stead.  
 74 Mrs. B. M. Stride.  
 75 Miss Norma Swadling.  
 76 Miss Jennifer Tolley.  
 77 Miss Faith Watson.  
 78 Miss Ann Wells.  
 79 Miss Lily Wilkinson.  
 80 Mrs. J. Williamson.  
 81 Miss Ann Wright.  
 82 Miss Jennifer Young.

## CLASS

## 230. THE "AERIAL FLOUR" PAIR RIDING COMPETITION.

(18 and under 21)

SPECIAL PRIZES, Trophies valued at £6, (presented by H. S. K. WARD PTY. LTD., MANUFACTURERS OF AERIAL SELF RAISING FLOUR AND OTHER HIGH GRADE FOOD PRODUCTS, 24 SPENCER STREET, MELBOURNE.—For pair of riders 18 years of age and under 21 on the first day of the Show. To be judged on performance as a pair. First, second and third prizes, trophies; fourth, fifth and sixth prizes, ribbons. Entry fee (per single nomination), 2/6.

- 1 Miss Valda Barker.  
 2 Miss Alison Booth.  
 3 Miss Rosemary A. Bowler.  
 4 Miss Wendy Bradstreet.  
 5 Miss Vivienne Brown.  
 6 Miss June M. Burrows.  
 7 Miss J. Carmichael.  
 8 Miss Pauline Casemore.  
 9 Miss Janice Coles.  
 10 Miss D. Dobson.  
 11 Miss E. Dodd.  
 12 Miss Eveann Ford.  
 13 Miss Joan E. Foster.  
 14 Miss Nanette Game.  
 15 Miss B. Gray.  
 16 Miss Helen Harvie.  
 17 Miss Nan Johnston.  
 18 Miss J. Junner.  
 19 Miss Nan J. Kellett.  
 20 Miss Claire Kentwell.  
 21 Miss A. A. King.  
 22 Trevor King.  
 23 Jack McCall.  
 24 Miss Janet McGowan.  
 25 Miss Miriam McGowan.  
 26 Miss D. McRae.  
 27 Miss J. Marshall.  
 28 M. R. Noonan.  
 29 Miss Patsy O'Halloran.  
 30 Miss Catherine Riggall.  
 31 Miss Fay Robinson.  
 32 Herbert Senior.  
 33 Miss Anne Tate.  
 34 Miss Joan Walker.  
 35 Miss Deidre Whitehouse.  
 36 Miss M. Wilson.  
 37 Miss Elizabeth Wise.  
 38 Miss Margaret Young.

## CLASS

## 231. THE "AUSTRALIAN KNITTING MILLS" PAIR RIDING COMPETITION.

(15 and under 18)

SPECIAL PRIZES, Trophies valued at £6, (presented by AUSTRALIAN KNITTING MILLS LTD., MANUFACTURERS OF GOLDEN FLEECE PURE WOOL UNDERWEAR AND KOOKABURRA WOOL AND COTTON UNDERWEAR, RICHMOND).—For pair of riders 15 years of age and under 18 on the first day of the Show. To be judged on performance as a pair. First, second and third prizes, trophies; fourth, fifth and sixth prizes, ribbons. Entry fee (per single nomination), 2/6.

- 1 Allan Arnold.  
 2 Miss Nola Attwood.  
 3 Miss Rita Bennett.  
 4 Miss Gwenda Beveridge.  
 5 T. Branigan.  
 6 Miss Sharon Brown.  
 7 Miss Patricia Bunyan.  
 8 Miss Rosa Chapple.  
 9 Miss Vanda Chapple.  
 10 Miss Ruth Clarke.  
 11 Miss Pam Cooke.  
 12 Miss Noll Davidson.  
 13 Miss Loretta Diviny.  
 14 Miss Prue Dodd.  
 15 Miss Joan Ellen.  
 16 M. J. Gerrand.  
 17 Miss Fay Hansen.  
 18 Miss Lynette Haydon.  
 19 Joe Ingram.  
 20 Allan Jones.  
 21 Len Kenneally.  
 22 Miss Alexia Lewis.  
 23 Miss Ann Lindgren.  
 24 Michael Lindsay.  
 25 Miss Sarah Luxton.  
 26 Miss Glenda McCall.  
 27 Miss Vera Mack.  
 28 Barry Mackenzie.  
 29 Miss Susan Mitchell.  
 30 Miss N. J. Monkivitch.



- 31 Miss Heatherbelle Moran.
- 32 Ian Neale.
- 33 Miss Shirlie Neale.
- 34 Barry Oates.
- 35 Miss Sue Officer.
- 36 Miss Janice Page.
- 6- 37 Miss Jacqueline Payne.
- 6- 38 Miss Anita Riches.
- 39 Miss Fay Simmons.
- 40 Miss Rosemary Swinburne.
- 41 Miss Janine Taylor.
- 42 Miss Lee Tracey.
- 4- 43 Ian Tranter.
- 44 Miss Elizabeth Vial.
- 45 Miss Lesley Wheatland.
- 46 Miss Beverley Wood.
- 47 Miss Barbara Yorsten.

**CLASS**

**232. THE AUSTIN MOTOR COMPANY (AUSTRALIA) LTD., PAIR RIDING COMPETITION.**

(Under 15)

**SPECIAL PRIZES, Trophies valued at £6, (presented by THE AUSTIN MOTOR CO. (AUSTRALIA) LTD., DUDLEY ST., W. MELBOURNE.—For pair of riders under 15 years of age on the first day of the Show. To be judged on performance as a pair. First, second and third prizes, trophies; fourth, fifth and sixth prizes, ribbons. Entry fee (per single nomination), 2/6.**

- HK- 1 Miss Carol Abrahams.
- 2 Miss C. Anderson.
- 3 Miss V. Anderson.
- 4 Noel Arnold.
- 5 Bill Attwood.
- 6 Graeme Barker.
- 7 Miss Judith Barker.
- 8 Miss Faye Bett.
- 9 Miss Barbara Bowman.
- HK- 10 Michael Braham.
- 11 Fred Bramich.
- 12 Miss Jennifer Burns.
- 13 Miss Judith M. Byrne.
- 14 Miss Joan Carr.
- 15 Miss Lorraine Casemore.
- 16 Trevor Casemore.
- 17 Miss Yvonne Casemore.
- 18 David Chapple.
- 19 Miss Lynette Charles.
- 20 Miss Janice Cooke.
- 21 Patrick Corr.
- 4- 22 Miss Nadia Cox.
- 23 Miss Jane Coy.
- 24 Miss Wendy Crichton.
- 25 Brian J. Daly.
- 26 John E. Daly.
- 27 Miss Susan Doble.
- 28 A. H. Foletta.
- 2- 29 Miss Jill Graham.
- 30 Raymond Greening.
- 1- 31 Miss Irene Hansen.
- 1- 32 Miss Jean Hansen.
- 33 Miss C. Harrison.
- 4- 34 G. Haydon.
- 35 Clifford Hill.
- 36 Miss Kerry Hunter-King.
- 37 Max Ingram.
- 38 Miss Barbara Jefferson.
- 39 Miss Pamela Jefferson.
- 40 Miss Helen Jenkins.
- 41 Miss Sandra Jenkins.
- 6- 42 Miss Dawn Jones.
- 43 Miss Judith Kelly.
- 44 Miss Susan Kentwell.
- 45 Miss Kay P. Langford.
- 46 Miss Gillian Laver.
- 47 Miss Yvonne Lewis.
- 48 Richard J. Lloyd.
- 49 Miss Carol J. Lomax.
- 50 Miss Janice Lowe.
- 51 Miss Loryn Lowe.
- 52 John McGrath.
- 3- 53 Miss Josephine McKay.
- 54 Peter McKay.
- 55 Miss Rosemary McNamara.
- 56 John Masterton.

- 57 Max Meyer.
- 58 Miss Ann Moreland.
- 2- 59 Miss Jo Moseley.
- 3- 60 Miss Lu Moseley.
- 61 Miss Sal Moseley.
- 62 John Moss.
- 63 Miss Nancy Moss.
- 3- 64 Miss Judy Moulton.
- 65 Miss Helen Neal.
- 66 John Page.
- 67 Billie Patten.
- 68 Donald Payne.
- 69 Miss M. Ramsay.
- 70 Ramon Roylance.
- 71 Rory Roylance.
- 72 Miss Jill Ryan.
- 73 Miss Joy Scott.
- 74 Miss Sunny Scott.
- 75 Miss Amelia Shaw.
- 76 Norman Stray.
- 77 Geoffrey Taylor.
- 6- 78 Miss Gillian J. Trainor.
- 79 Miss Ann Walters.
- 80 Miss Jeanette Watson.
- 81 Miss Jeanette Yeo.
- 82 Miss Lesley Yeo.

**TEAM RIDING COMPETITIONS.**

Nominations will be received separately from competitors in Team Riding Competitions, and teams may be made up at any time prior to judging.

**CLASS**

**233. THE "SENNITTS ICE CREAM" TEAM RIDING COMPETITION.**

(18 and over)

**SPECIAL PRIZES, Trophies valued at £20, (presented by J. P. SENNITT AND SON PTY. LTD., ICE CREAM MANUFACTURERS, SOUTH MELBOURNE.—For team of three riders (one gentleman and two ladies) 18 years of age and over on the first day of the Show. To be judged on riding ability and performance as a team. First, second and third prizes, trophies; fourth, fifth and sixth prizes, ribbons. Entry fee (per single nomination), 5/-.**

- 3- 1 A. Baresay.
- 2 Miss Valda Barker.
- 3 M. C. Barns.
- 1- 4 W. H. Barrow.
- 5 B. J. Bebbington.
- 6 Leo Biesbroek.
- 7 Mrs. R. Blair.
- 8 Miss Alison Booth.
- 1- 9 Miss Rosemary A. Bowler.
- 10 B. J. Bradstreet.
- 11 Miss Wendy Bradstreet.
- 12 Miss M. Brenchley.
- 4- 13 S. G. Bull.
- 14 Miss June M. Burrows.
- 15 Miss Anne E. Campbell.
- 16 Miss Pauline Casemore.
- 5- 17 J. A. Clifford.
- 18 L. R. Coleman.
- 2- 19 Miss Janice Coles.
- 20 Miss Lois Coles.
- 21 Miss Marjorie Coombs.
- 22 Mrs. R. A. Coy.
- 4- 23 Mrs. H. M. Ch. de Crespigny.
- 24 Mrs. Dorothy Dexter.
- 25 Miss Iris Doherty.
- 26 Miss Marjorie Down.
- 27 Miss Faye Dunoon.
- 28 Mrs. K. H. Duncon.
- 29 K. H. Dunoon.
- 30 R. A. Field.
- 31 Miss J. Gromann.
- 32 Miss P. M. Hanna.
- 2- 33 Miss Helen Harvie.
- 34 T. Haynes.
- 35 Miss June Hendry.





As part of its policy of providing an efficient and helpful banking service, The National Bank will operate an office at the Show. This office will provide a wide range of banking facilities including the receipt of deposits for any branch, the cashing

of cheques by arrangement and the provision of travel and information services.

For friendly service, call at The National Bank's office where the staff will be pleased to help you.

# THE NATIONAL BANK

OF AUSTRALASIA LIMITED

*(Incorporated in Victoria)*

LOCATION	HOURS OF ATTENDANCE
The Sun News-Pictorial Lounge in Plummer Avenue.	10 a.m. — 5 p.m. Daily.



- 36 Miss Marie Hoad.
- 37 Miss Winifred Holmes.
- 38 Mrs. Frank Hopkins.
- 39 John T. Houghton.
- 40 J. Hunt.
- 41 G. J. Johnson.
- 42 Miss Nan Johnston.
- 43 Miss J. Junner.
- 44 Colin Kelly.
- 45 Miss Claire Kentwell.
- 46 M. A. Kentwell.
- 47 Miss A. A. King.
- 48 Trevor King.
- 49 Miss C. M. Leau.
- 50 Mrs. Charles Luckock.
- 2- 51 Jack McCall.
- 52 Miss Janet McGowan.
- 53 Miss Miriam McGowan.
- 54 Miss Ann McLaurin.
- 55 Miss D. McRae.
- 6- 56 Miss Irma Mawson.
- 57 Miss Nita Morton.
- 58 Mrs. N. E. Nicholson.
- 59 M. R. Noonan.
- 60 William O'Carroll.
- 61 Miss Patsy O'Halloran.
- 62 Miss D. Osborn.
- 63 W. F. Parker.
- 4- 64 Miss Lyn Peters.
- 3- 65 Miss Shirley Pye.
- 3- 66 Miss Ann O. Raymond.
- 3- 67 Miss Catherine Riggall.
- 68 Miss Erica R. Russell.
- 69 Bruce Sanders.
- 70 Herbert Senior.
- 5- 71 Miss Mary Nea Shanks.
- 5- 72 Miss Wanda Shilliday.
- 73 Fraser Speechley.
- 5- 74 Miss Gwen Stead.
- 75 Mrs. B. M. Stride.
- 76 Miss Norma Swadling.
- 6- 77 Miss Anne Tate.
- 1- 78 Eric Tetlow.
- 79 Miss Jennifer Tolley.
- 80 Miss Faith Watsen.
- 81 Miss Ann Wells.
- 82 Miss Deidre Whitehouse.
- 83 Miss Lily Wilkinson.
- 84 Mrs. J. Williamson.
- 6- 85 Miss Elizabeth Wise.
- 86 Miss Ann Wright.
- 87 Miss Margaret Young.
- 88 Miss A. M. Forbes.

**CLASS**  
**234. THE "GEORGES" TEAM RIDING COMPETITION.**

(15 and under 18.)

**SPECIAL PRIZES, Trophies valued at £15, (presented by GEORGES LTD., RETAIL STORE, 162-168 COLLINS ST., MELBOURNE.—For team of three riders—no restrictions as to sex—15 years of age and under 18 on the first day of the Show. To be judged on riding ability and performance as a team. First, second and third prizes, trophies; fourth, fifth and sixth prizes, ribbons. Entry fee (per single nomination), 5/-.**

- 1- 1 Allan Arnold.
- 4- 2 Miss Nola Attwood.
- 6- 3 Miss Rita Bennett.
- 4- 4 Miss Gwenda Beveridge.
- 2- 5 Miss Sharon Brown.
- 4- 6 Miss Patricia Bunyan.
- 7- 7 Miss Rosa Chapple.
- 4- 8 Miss Vanda Chapple.
- 9 Miss Pam Cooke.
- 10 Miss Noel Davidson.
- 11 Miss Loretta Diviny.
- 5- 12 Miss Prue Dodd.
- 3- 13 Miss Joan Ellen.
- 14 M. J. Gerrand.
- 15 Miss Prudence Grieve.
- 16 Miss Fay Hansen.
- 17 Miss Lynette Haydon.
- 18 Joe Ingram.

- 6- 19 Allan Jones.
- 3- 20 Len Kenneally.
- 5- 21 Miss Alexia Lewis.
- 6- 22 Miss Ann Lindgren.
- 5- 23 Michael Lindsay.
- 1- 24 Miss Sarah Luxton.
- 2- 25 Miss Glenda McCall.
- 3- 26 Miss Vera Mack.
- 1- 27 Miss Susan Mitchell.
- 2- 28 Miss N. J. Monkivitch.
- 1- 29 Miss Heatherbelle Moran.
- 2- 30 Ian Neale.
- 3- 31 Miss Shirly Neale.
- 3- 32 Barry Oates.
- 1- 33 Miss Sue Officer.
- 2- 34 Miss Janice Page.
- 3- 35 Miss Jacqueline Payne.
- 1- 36 Miss Anita Riches.
- 2- 37 Miss Fay Simmons.
- 3- 38 Miss Lee Tracey.
- 1- 39 Ian Tranter.
- 2- 40 Miss Elizabeth Vial.
- 41 Miss Lesley Wheatland.
- 42 Miss Beverley Wood.
- 43 Miss Barbara Yorsten.

**CLASS**  
**235. THE "TOYNE'S" TEAM RIDING COMPETITION.**

(Over 12 and under 15.)

**SPECIAL PRIZES, Trophies valued at £12, (presented by TOYNE'S ROTARY CLOTHES HOIST, PTY. LTD., 2 STANHOPE ST., MONT ALBERT), for team of three riders over 12 years of age and under 15 on the first day of the Show. No restrictions as to sex. To be judged on riding ability and performance as a team. First, second and third prizes, trophies; fourth, fifth and sixth prizes, ribbons. Entry fee (per single nomination), 5/-.**

- 1 Miss Carol Abrahams.
- 2 Miss C. Anderson.
- 3 Noel Arnold.
- 3- 4 Miss Judith Barker.
- 2- 5 Robert Bourke.
- 1- 6 Miss Barbara Bowman.
- 7 Miss Jennifer Barns.
- 8 Miss Yvonne Casemore.
- 9 David Chapple.
- 10 Miss Janice Cooke.
- 11 Patrick Corr.
- 12 Miss Nadia Cox.
- 13 Brian J. Daly.
- 4- 14 Miss Susan Doble.
- 6- 15 Miss Jill Graham.
- 4- 16 Miss Jean Hansen.
- 4- 17 G. Haydon.
- 18 Max Ingram.
- 19 Miss Barbara Jefferson.
- 20 Miss Pamela Jefferson.
- 21 Miss Sandra Jenkins.
- 22 Miss Dawn Jones.
- 23 Miss Judith Kelly.
- 24 Miss Susan Kentwell.
- 25 Miss Yvonne Lewis.
- 26 Miss Janice Lowe.
- 27 John McGrath.
- 5- 28 John Masterton.
- 29 Max Meyer.
- 30 Miss Ann Moreland.
- 31 Miss Lu Moseley.
- 32 Miss Sal Moseley.
- 33 John Moss.
- 34 Miss Nancy Moss.
- 35 Miss Helen Neal.
- 36 Donald Payne.
- 37 Miss M. Ramsay.
- 2- 38 Ramon Roylance.
- 2- 39 Rory Roylance.
- 40 Miss Jill Ryan.
- 41 Norman Stray.
- 3- 42 Miss Gillian J. Trainor.
- 43 Miss Jeanette Watson.
- 44 Miss Jeanette Yeo.



## CLASS

## 236. THE "RANKINE AND DOBBIE" PONY CLUB TEAMS' RIDING COMPETITION.

SPECIAL PRIZES, Trophies valued at £15 (presented by RANKINE AND DOBBIE PTY. LTD., ARMY STORES, 27 CENTRE COURT, MELBOURNE). For team of four girls or two girls and two boys under 17 years of age nominated by a recognised pony club. The nomination must be lodged by the club by the closing date for entries—Tuesday, 30th June—but the names of the individuals who will make up the team need not be furnished to the Society until 5 p.m. on the day prior to that on which the event is scheduled to take place. To be judged for neatness, completeness of equipment of ponies and riders riding ability and performance as a team. Entry fee, 5/-.

- 1 The Berwick and District Branch of The Pony Club, No. 1.
- 2 The Berwick and District Branch of The Pony Club, No. 2.
- 3 Footscray and District Horse and Pony Club.
- 4 Gundagai Pony Club.
- 5 Kings Lynn Riding and Pony Club.
- 6 Lilydale and District Horse and Pony Club, No. 1.
- 7 Lilydale and District Horse and Pony Club, No. 2.
- 8 Mountain District Horse and Pony Club, No. 1.
- 9 Mountain District Horse and Pony Club, No. 2.
- 10 Mountain District Horse and Pony Club, No. 3.
- 11 Mountain District Horse and Pony Club, No. 4.
- 12 Mountain District Horse and Pony Club, No. 5.
- 13 Mountain District Horse and Pony Club, No. 6.
- 14 Sydney Pony Club.
- 15 Upper Goulburn Horse and Pony Club, No. 1.
- 16 Upper Goulburn Horse and Pony Club, No. 2.
- 17 Upper Goulburn Horse and Pony Club, No. 3.
- 18 Upper Goulburn Horse and Pony Club, No. 4.
- 19 Upper Goulburn Horse and Pony Club, No. 5.
- 20 Waverley Pony Club, No. 1.
- 21 Waverley Pony Club, No. 2.
- 22 Waverley Pony Club, No. 3.
- 23 Western District Pony Club, No. 1.
- 24 Western District Pony Club, No. 2.
- 25 Western District Pony Club, No. 3.

## RIDING COMPETITIONS OVER OBSTACLES.

In Over Hurdles Events, the obstacles will be 2 hurdles wide, without wings.

## 237. THE "THREE BEARS ROLLED OATS" LADIES' RIDING COMPETITION.

(Over Obstacles)

(Ladies 21 and over)

SPECIAL PRIZES, Trophies valued at £20, presented by JAMES F. MCKENZIE & CO. PTY. LTD., MANUFACTURING GROCERS, 74 QUEEN'S BRIDGE ST., SOUTH MELBOURNE).—Obstacles about 3 ft. 6 in. high. For lady riders 21 years of age and over on the first day of the Show. First prize, trophy and special sash; second and third prizes, trophy; fourth, fifth and sixth prizes, ribbon. Entry fee, 5/-.

- 1 Miss Gay Adams.
- 2 Miss Beryl Black.
- 3 Miss Carley Brown.
- 4 Miss Maureen Cadogan.
- 5 Miss Lois Coles.
- 6 Miss Marjorie Coombs.
- 7 Mrs. R. A. Coy.
- 8 Miss Dawn Danby.
- 9 Mrs. Dorothy Dexter.
- 10 Miss Sheila Dixon.
- 11 Miss Marjorie Down.
- 12 Miss A. M. Forbes.
- 13 Miss P. M. Hanna.
- 14 Miss June Hendry.
- 15 Miss Peggy Hill.
- 16 Miss Valerie Hill.
- 17 Miss Winifred Holmes.
- 18 Miss P. Hume.
- 19 Miss Shirley W. Johnstone.
- 20 Mrs. K. Kearns.
- 21 Miss C. van Kemenade.
- 22 Miss P. Kenneally.
- 23 Mrs. E. Kinniburgh.
- 24 Miss Pamela Knox.
- 25 Mrs. Charles Luckcock.
- 26 Miss J. Macleod.
- 27 Mrs. D. S. Masterton.
- 28 Miss Lyn Peters.
- 29 Miss Shirley Pye.
- 30 Miss Ann Raymond.
- 31 Miss Joyce Raymond.
- 32 Miss Marjorie Robertson.
- 33 Miss Margo Ross.
- 34 Miss Erica R. Russell.
- 35 Miss Aldyth Scott.
- 36 Miss Anne Simpson.
- 37 Miss June Warner.
- 38 Miss Lily Wilkinson.
- 39 Mrs. J. Williamson.

## CLASS

## 238. THE ALICE LAIDLAW MEMORIAL TROPHY, to be competed for in perpetuity at the Royal Melbourne Show. For Best Lady Rider over Hurdles. The trophy will be competed for annually, and each year's winner will be presented with suitably inscribed sash. Entry free.

- 1 Miss Gay Adams.
- 2 Miss Gwenda Beveridge.
- 3 Miss Beryl Black.
- 4 Miss Wendy Bradstreet.
- 5 Miss June M. Burrows.
- 6 Miss Maureen Cadogan.
- 7 Miss Lois Coles.
- 8 Miss Marjorie Coombs.
- 9 Miss Dawn Danby.
- 10 Mrs. Dorothy Dexter.
- 11 Miss Sheila Dixon.
- 12 Miss Marjorie Down.
- 13 Miss Helen Harvie.
- 14 Miss June Hendry.
- 15 Miss Peggy Hill.
- 16 Miss Valerie Hill.
- 17 Miss Winifred Holmes.
- 18 Miss P. Hume.
- 19 Miss Marlene Johnson.
- 20 Miss Marlene Jolly.
- 21 Miss J. Junner.
- 22 Mrs. K. Kearns.
- 23 Miss C. van Kemenade.
- 24 Miss P. Kenneally.
- 25 Mrs. E. Kinniburgh.
- 26 Miss Pamela Knox.
- 27 Miss Alexia Lewis.
- 28 Mrs. Charles Luckcock.
- 29 Mrs. D. S. Masterton.
- 30 Miss N. J. Monkivitch.
- 31 Miss Lyn Peters.
- 32 Miss Shirley Pye.
- 33 Miss Ann Raymond.
- 34 Miss Joyce Raymond.
- 35 Miss Marjorie Robertson.
- 36 Miss Margo Ross.
- 37 Miss Aldyth Scott.
- 38 Miss Anne Simpson.
- 39 Miss Lee Tracey.
- 40 Miss June Warner.
- 41 Miss Lily Wilkinson.
- 42 Mrs. J. Williamson.
- 43 Miss Margaret Young.



CLASS

239. THE "SWALLOW & ARIELL" LADIES' RIDING COMPETITION.

(Over Obstacles)

(Ladies 18 and under 21)

SPECIAL PRIZES, Trophies valued at £15, (presented by SWALLOW & ARIELL LTD., MANUFACTURERS OF QUALITY BISCUITS, PLUM PUDDINGS, Etc., PORT MELBOURNE).—Obstacles about 3 ft 6 in. high. For lady riders 18 years of age and under 21 on the first day of the Show. First prize, trophy and special sash; second and third prizes, trophy; fourth, fifth and sixth prizes, ribbon. Entry fee, 5/-.

- 1 - 1 Miss Valda Barker.
- 2 Miss Alison Booth.
- 3 Miss Wendy Bradstreet.
- 4 Miss June M. Burrows.
- 5 - 5 Miss Judith Escott.
- 6 Miss B. Gray.
- 7 Miss Helen Harvie.
- 3 - 8 Miss J. Junner.
- 9 Miss D. McRae.
- 6 - 10 Miss Patsy O'Halloran.
- 4 - 11 Miss Wilma P. Shields.
- 2 - 12 Miss Anne Tate.
- 13 Miss Deidre Whitehouse.
- 14 Miss Margaret Young.

240. THE "ELECTROLUX" LADIES' RIDING COMPETITION.

(Over Obstacles)

(Ladies 16 and under 21)

SPECIAL PRIZES, Trophies valued at £12, (presented by ELECTROLUX PTY. LTD., MANUFACTURERS OF VACUUM CLEANERS, REFRIGERATORS, Etc.)—Obstacles about 3 ft. 6 in. high. For lady riders 16 years of age and under 21 years on the first day of the Show. First prize, trophy and special sash; second and third prizes, trophy; fourth, fifth and sixth prizes, ribbon. Entry fee, 5/-.

- 4 - 1 Miss Valda Barker.
- 2 Miss Alison Booth.
- 3 Miss Wendy Bradstreet.
- 4 Miss June M. Burrows.
- 6 - 5 Miss Rosa Chapple.
- 3 - 6 Miss Judith Escott.
- 7 Miss Fay Hansen.
- 8 Miss Helen Harvie.
- 9 Miss Marlene Jolly.
- 5 - 10 Miss J. Junner.
- 11 Miss D. McRae.
- 1 - 12 Miss N. J. Monkivitch.
- 2 - 13 Miss Patsy O'Halloran.
- 14 Miss Jacqueline Payne.
- 15 Miss Anita Riches.
- 16 Miss Wilma P. Shields.
- 17 Miss Anne Tate.
- 18 Miss Lee Tracey.
- 19 Miss Helen Tymms.
- 20 Miss Lesley Wheatland.
- 21 Miss Deidre Whitehouse.
- 22 Miss Margaret Young.

CLASS

241. THE "S.P.C. FRUITS" GIRLS' RIDING COMPETITION.

(Over Obstacles)

(Girls 12 and under 16)

SPECIAL PRIZES, Trophies valued at £10 (presented by SHEPPARTON FRUIT PRESERVING CO. LTD., SHEPPARTON, QUALITY FRUITS, "CANNED WHERE THEY RIPEN THE DAY THEY ARE PICKED.")—Hurdles about 2 ft. 9 in. high. For girl riders 12 years of age and under 16 years on the first day of the Show. First, second and third prizes, trophy; fourth, fifth and sixth prizes, ribbon. Entry fee, 5/-.

- 5 - 1 Miss Carol Abrahams.
- 2 Miss Judith Barker.
- 3 Miss Maureen Barnes.
- 2 - 4 Miss Gwenda Beveridge.
- 4 - 5 Miss Jennifer Branigan.
- 6 Miss Sharon Brown.
- 7 Miss Vanda Chapple.
- 8 Miss Eleanor Cocks.
- 9 Miss Wendy Crichton.
- 10 Miss Noel Davidson.
- 11 Miss Joan Ellen.
- 12 Miss Janet Ewing.
- 13 Miss Sally Falkiner.
- 14 Miss Jean Hansen.
- 15 Miss Lynette Haydon.
- 16 Miss Cynthia Hill.
- 17 Miss Marlene Johnson.
- 18 Miss Judith Kelly.
- 19 Miss Lynette Kench.
- 20 Miss Alexia Lewis.
- 21 Miss Janice Lowe.
- 22 Miss Sarah Luxton.
- 23 Miss Jill McAlpin.
- 24 Miss Glenda McCall.
- 25 Miss Mitzi Mann.
- 26 Miss Ann Moreland.
- 27 Miss Nancy Moss.
- 28 Miss Valerie Nicholls.
- 29 Miss Janet Officer.
- 30 Miss Sue Officer.
- 31 Miss Gillian J. Trainor.
- 32 Miss Shirley Wallace.

242. THE RIDING COMPETITION.

(Over Obstacles)

(Male riders under 18)

SPECIAL PRIZES, Trophies valued at £10.—Obstacles about 3 ft. 6 in. high. For male riders under 18 years of age on the first day of the Show. First, second and third prizes, trophy; fourth, fifth and sixth prizes, ribbon. Entry fee, 5/-.

- 1 Allan Arnold.
- 4 - 2 Michael Braham.
- 1 - 3 T. Branigan.
- 2 - 4 David Chapple.
- 5 Ronald Cocks.
- 6 Patrick Corr.
- 6 - 7 M. J. Gerrand.
- 8 Allan Jones.
- 9 Len Kenneally.
- 5 - 10 Michael Lindsay.
- 3 - 11 David Maughan.
- 12 John Moss.
- 13 Barry Oates.
- 14 Ken Stevens.



CLASS

243. THE "LEVIATHAN" BOYS' RIDING COMPETITION.

(Over Obstacles)

(Boys 12 and under 15)

SPECIAL PRIZES, Trophies valued at £10, (presented by THE LEVIATHAN LTD., MEN'S AND BOYS' STORE, SPECIALISTS IN RIDING WEAR, CORNER BOURKE AND SWANSTON STREETS, MELBOURNE).—Hurdles about 2 ft. 9 in. high. For boy riders 12 years of age and under 15 years on the first day of the Show. First, second and third prizes, trophy; fourth, fifth and sixth prizes, ribbon. Entry Fee, 5/-.

- 1 Noel Arnold.
- 2 Michael Braham.
- 3 Fred Bramich.
- 4 J. Burton.
- 3-5 David Chapple.
- 5-6 Ronald Cocks.
- 7 Patrick Corr.
- 8 Geoffrey Hope.
- 1-9 Richard J. Lloyd.
- 10 John McGrath.
- 11 John Masterton.
- 12 David Maughan.
- 13 Max Meyer.
- 2-14 John Moss.
- 15 Donald Payne.
- 4-16 Ramon Roylance.
- 17 Rory Roylance.
- 18 Ken Stevens.
- 6-19 Norman Stray.
- 20 Geoffrey Taylor.

THE "BING BOYS" TROPHY will be presented for the best boy rider in Classes 242 and 243. It shall be at the discretion of the judge whether he shall again try the Competitors before making this award.

*Won by Tim Branigan*

CONSOLATION RIDING COMPETITIONS

Consolation riding competitions are open to competitors who have competed in riding competitions at this Show and have not won a first, second or third prize (competing singly) in any competition on the flat or over hurdles or obstacles. Entries for these competitions must be made at the Horse Superintendent's Office, on the Show Grounds, between 4 p.m. and 5 p.m. on the day prior to that on which the event is to take place, except for those to take place on Saturday, 28th September. Entries for these classes may be made between 9 a.m. and 5 p.m. on Friday, 27th September.

244. THE "MELFORD MOTORS" CONSOLA-

- 1. Miss June Hendry.
- 2. Mrs McLaughlin
- 3. Mrs H.G. Toletta
- 4. Miss Janet McCloud
- 5. Miss J. Mason
- 6. Miss Bonnie Lean

Entry fee, 5/-.

CLASS

245. THE MILI COM

(Ladies 18 and under 21)

SPECIAL PRIZES, Trophies valued at £5 (presented by B. N. CROCKFORD AND SONS PTY. LTD., CORNER EPSOM ROAD

- 1 Miss N. Johnston
  - 2 Mrs. L. Riggall.
  - 3 Miss Janet McEwan
  - 4 Miss D. Whitehouse
  - 5 Miss J. Marshall
  - 6 Miss M. Wilson
- 245
- 1 Miss T. Cook.
  - 2 - J. Brown
  - 3 - Vanda Chapple 246
  - 4 - Rosa
  - 5 - Sarah Luxton
  - 246. 6 - L. Hayden

(Girls 15 and under 16)

SPECIAL PRIZES, Trophies valued at £5 (presented by ROCKE TOMPSITT AND CO.

- 1 Miss Judith Barker
  - 2 - Jean Hansen
  - 3 - S. Debell
  - 4 - S. Moseby
  - 5 - Jo Moseby
  - 6 - Van Moulton
- 24

(Girls under 15)

SPECIAL PRIZES, Trophies valued at £5 (presented by PATERSON LAING & BRUCE LTD

- SHIELD
- For first
- third
- sixth
- 1. N. Giles
- 2. B. Oates
- 3. J. Neale 248
- 4. B. McKenzie
- 5. M. J. Gerhard
- 248. 6. not marked

SPECIAL PRIZES, Trophies valued at £5 (presented by PATERSON LAING & BRUCE LTD., PROPRIETORS OF THE P.L.B. SHIELD OF GUARANTEED QUALITY.

—For boy riders 15 years of age and under 18 on the first second and fifth and sixth 5/-.

249. THE CONSOLATION COMPETITION

(Boys)

SPECIAL PRIZES, Trophies valued at £5 (presented by B. N. CROCKFORD AND SONS PTY. LTD., CORNER EPSOM ROAD) —For boy riders under 15 years of age on the first day of the Show. First, second and third prizes, trophy; fourth, fifth and sixth prizes, ribbon. Entry fee, 5/-.

- 1 G. Barker
  - 2 J. Masterton
  - 3 J. Anderson
  - 4 J. Moss
  - 5 J. Daly
  - 6 H.H. Toletta
- 249



## CLASS

## 243. THE "LEVIATHAN" BOYS' RIDING COMPETITION.

(Over Obstacles)

(Boys 12 and under 15)

SPECIAL PRIZES, Trophies valued at £10, (presented by THE LEVIATHAN LTD., MEN'S AND BOYS' STORE, SPECIALISTS IN RIDING WEAR, CORNER BOURKE AND SWANSTON STREETS, MELBOURNE).—Hurdles about 2 ft. 9 in. high. For boy riders 12 years of age and under 15 years on the first day of the Show. First, second and third prizes, trophy; fourth, fifth and sixth prizes, ribbon. Entry Fee, 5/-.

- 1 Noel Arnold.
- 2 Michael Braham.
- 3 Fred Bramich.
- 4 J. Burton.
- 3-5- 5 David Chapple.
- 5- 6 Ronald Cocks.
- 7 Patrick Corr.
- 8 Geoffrey Hope.
- 1- 9 Richard J. Lloyd.
- 10 John McGrath.
- 11 John Masterton.
- 12 David Maughan.
- 13 Max Meyer.
- 2- 14 John Moss.
- 15 Donald Payne.
- 4- 16 Ramon Roylance.
- 17 Rory Roylance.
- 18 Ken Stevens.
- 6- 19 Norman Stray.
- 20 Geoffrey Taylor.

THE "BING BOYS" TROPHY will be presented for the best boy rider in Classes 242 and 243. It shall be at the discretion of the judge whether he shall again try the Competitors before making this award.

*Won by Tim Branigan*

### CONSOLATION RIDING COMPETITIONS

Consolation riding competitions are open to competitors who have competed in riding competitions at this Show and have not won a first, second or third prize (competing singly) in any competition on the flat or over hurdles or obstacles. Entries for these competitions must be made at the Horse Superintendent's Office, on the Show Grounds, between 4 p.m. and 5 p.m. on the day prior to that on which the event is to take place, except for those to take place on Saturday, 28th September. Entries for these classes may be made between 9 a.m. and 5 p.m. on Friday, 27th September.

## 244. THE "MELFORD MOTORS" CONSOLATION LADIES' RIDING COMPETITION.

(Ladies 21 and over)

SPECIAL PRIZES, Trophies valued at £6, (presented by MELFORD MOTORS PTY. LTD., 621 ELIZABETH ST., MELBOURNE, METROPOLITAN DISTRIBUTORS OF FORD CARS AND TRUCKS).—For lady riders 21 years of age and over on the first day of the Show. First, second and third prizes, trophy; fourth, fifth and sixth prizes, ribbon. Entry fee, 5/-.

## CLASS

## 245. THE "CROCKFORD'S PASTEURISED MILK" CONSOLATION LADIES' RIDING COMPETITION.

(Ladies 18 and under 21)

SPECIAL PRIZES, Trophies valued at £5 (presented by B. N. CROCKFORD AND SONS PTY. LTD., CORNER EPSOM ROAD AND GEDDES STREET, ASCOT VALE, W.2.—For lady riders 18 years of age and under 21 on the first day of the Show. First, second and third prizes, trophy; fourth, fifth and sixth prizes, ribbon. Entry fee, 5/-.

## 246. THE "GOLCRYST" CONSOLATION GIRLS' RIDING COMPETITION.

(Girls 15 and under 18)

SPECIAL PRIZES, Trophies valued at £5 (presented by ROCKE TOMPSITT AND CO. LTD., MANUFACTURING CHEMISTS, 292 FLINDERS STREET, MELBOURNE, C.1.—For girl riders 15 years of age and under 18 years on the first day of the Show. First, second and third prizes, trophy; fourth, fifth and sixth prizes, ribbon. Entry fee, 5/-.

## 247. THE "PATERSON LAING AND BRUCE LTD." CONSOLATION GIRLS' RIDING COMPETITION.

(Girls under 15)

SPECIAL PRIZES, Trophies valued at £5 (presented by PATERSON LAING & BRUCE LTD., PROPRIETORS OF THE P.L.B. SHIELD OF GUARANTEED QUALITY.—For girl riders under 15 years on the first day of the Show. First, second and third prizes, trophy; fourth, fifth and sixth prizes, ribbon. Entry fee, 5/-.

## 248. THE "PATERSON LAING AND BRUCE LTD." CONSOLATION BOYS' RIDING COMPETITION.

(Boys 15 and under 18)

SPECIAL PRIZES, Trophies valued at £5 (presented by PATERSON LAING & BRUCE LTD., PROPRIETORS OF THE P.L.B. SHIELD OF GUARANTEED QUALITY.—For boy riders 15 years of age and under 18 on the first day of the Show. First, second and third prizes, trophy; fourth, fifth and sixth prizes, ribbon. Entry fee, 5/-.

## 249. THE CONSOLATION BOYS' RIDING COMPETITION.

(Boys under 15)

SPECIAL PRIZES, Trophies valued at £5.—For boy riders under 15 years of age on the first day of the Show. First, second and third prizes, trophy; fourth, fifth and sixth prizes, ribbon. Entry fee, 5/-.



**CLASS****250. THE "GOOD HANDS" CHALLENGE TROPHY FOR GIRLS.**

*Winner Josephine McFarley.*  
Presented by **MRS. HAROLD BARTRAM** for competition in perpetuity at the Royal Melbourne Show.

**251. THE "GOOD HANDS" CHALLENGE TROPHY, FOR BOYS.**

Presented by **MRS. HAROLD BARTRAM** for competition in perpetuity at the Royal Melbourne Show.

**QUALIFYING COMPETITIONS.**

1. Each Country Agricultural Society in Victoria, or a gymkhana registered with the Equestrian Federation of Australia, is invited to cooperate in qualifying competitors for these trophies, by providing annually riding competitions for competitors under 15 years of age on the day of its Show.

2. Each Society conducting qualifying competitions is requested to notify the Royal Agricultural Society of Victoria of the names and addresses of the winners and "runners-up," so that if it is found that, for any reason, the winners were ineligible, an opportunity may be given the "runners-up" to compete in the Championship Competitions.

3. Such competitions to be named "The Good Hands Qualifying Riding Competitions," and the Royal Agricultural Society of Victoria to provide suitable certificates for presentation to the winners.

4. The holder of a R.A.S. Qualifying Certificate, won in the same year, shall not be eligible to compete.

5. The competitors shall be judged solely on their riding ability—mount, saddlery or costume will not be taken into account, but special attention will be paid to hands and seat, general management and control of the horse or pony.

**CHAMPIONSHIP COMPETITION.**

6. Only holders of qualifying certificates won during the preceding twelve months will be eligible to compete for the Challenge Trophies at the Royal Melbourne Show. No entry fee will be charged.

7. The Championship Competitions shall be judged on the same basis as the qualifying competitions, but the Judge, before finally making his award, shall require his six finalists to execute a figure 8 at a canter, ride away from the Judge, return at a slow canter, stop at the Judge's signal and back, all six using the same mount which will be provided by the Society.

8. The names of the winners will be engraved on the Challenge Trophies, and they will be entitled to hold them until 31st August in the year following their success.

9. Suitably inscribed Championship Sashes will be presented to each successive winner of the Challenge Trophies.

10. The winners of the Challenge Trophies will be eligible to compete in future years, subject to age.

11. The Council of the Royal Agricultural Society of Victoria may, at its discretion, vary the conditions governing the qualifying and Championship Competitions.

12. All entries must be lodged with the Secretary by 5 p.m. on Wednesday, 16th September.

**NOVELTY EVENTS.****CONDITIONS.**

Stallions are not eligible to compete in these events.

Competitors must not use spurs.

Competitors desirous of scratching from any event must do so with the Hunters Shed Steward at least two hours before the advertised time of starting. Failure to comply with this condition will render the competitor liable to a fine of 10/- for the first offence and £1 for second and later offences.

Competitors crossing the line of another competitor will be disqualified.

No competitor shall ride more than one animal in the same event.

The same mount may not be used by more than one competitor.

Stewards will arrange heats prior to the events and competitors must compete in the heats as drawn.

**FLAG RACE CONDITIONS.**

1. Generally conducted in heats of four.

2. Six flags placed 10 yards apart — from starting line to first flag 20 yards—barrel for each row (on starting line).

3. Competitors can either take first or last flag first.

4. Competitors must place each flag in barrel before picking up next flag.

5. All flags must be placed in barrels with competitors mounted. If flag misses barrel, competitor can dismount, pick up flag, remount and then place flag in barrel.

6. If barrel is knocked over, it must be placed upright before any more flags are placed in it.



## CLASS

## 252. THE "BARASTOC PRODUCTS" OPEN FLAG RACE.

SPECIAL PRIZES, £11 (presented by BARASTOC PRODUCTS, MANUFACTURERS OF BALANCED RATIONS FOR STOCK, 395 COLLINS STREET, MELBOURNE).—Lady or gentlemen riders. To be run in heats, as directed by the Stewards. Six flags, 10 yards apart. First prize, £6; Second prize, £3; Third prize, £2. Entry fee, 10/-; Members, 5/-.

- 1 Nom. of L. D. Allitt.
- 2 Nom. of L. D. Allitt.
- 3 Nom. of L. D. Allitt.
- 4 E. F. Barker.
- 5 Nom. of Miss Shirley Bates.
- 6 P. Bergin.
- 7 C. Bramich.
- 8 Miss Elaine Brown.
- 9 Nom. of Mr. & Mrs. Stan Craddock.
- 10 G. Eason.
- 11 Nom. of N. E. Fear.
- 12 Nom. of N. E. Fear.
- 13 Colin R. Kelly.
- 14 Miss J. Kenney.
- 15 John Lumsden.
- 16 Nom. of Miss Josephine & Peter McKay.
- 17 Nom. of D. F. & B. Osborn.
- 18 J. Patten.
- 19 R. A. Porter.
- 20 Nom. of E. G. Purdy.
- 21 T. M. Rose.
- 22 R. Sheppard.
- 23 James Slavin.
- 24 J. P. Sorrhghan.
- 25 Miss D. M. Swanston.
- 26 Ronald W. Thompson.
- 27 Ian Tranter, nom. by J. L. Tranter.
- 28 Nom. of J. Westlake & W. F. Patten.
- 29 Nom. of J. Williamson.
- 30 David J. C. Wood.

## 253. THE "NITE RIDER" CYCLE LIGHTING SETS, GENTLEMEN'S FLAG RACE.

SPECIAL PRIZES, £11 (presented by F. W. GREEN AND CO., 20 QUEEN STREET, MELBOURNE, FACTORY REPRESENTATIVE FOR "NITE RIDER" CYCLE RIDING SETS).—To be run in heats, as directed by the Stewards, six flags, 10 yards apart.—First prize, £6; second prize, £3; third prize, £2. Entry fee, 10/-; Members, 5/-.

- 1 Nom. of L. D. Allitt.
- 2 Nom. of L. D. Allitt.
- 3 Nom. of L. D. Allitt.
- 4 E. F. Barker.
- 5 Nom. of Miss Shirley Bates.
- 6 P. Bergin.
- 7 Nom. of Mr. & Mrs. Stan Craddock.
- 8 G. Eason.
- 9 Nom. of N. E. Fear.
- 10 Nom. of N. E. Fear.
- 11 Colin R. Kelly.
- 12 John Lumsden.
- 13 Nom. of Miss Josephine & Peter McKay.
- 14 Nom. of D. F. & B. Osborn.
- 15 J. Patten.
- 16 R. A. Porter.
- 17 Nom. of E. G. Purdy.
- 18 T. M. Rose.
- 19 R. Sheppard.
- 20 James Slavin.
- 21 J. P. Sorrhghan.
- 22 Nom. of Miss D. M. Swanston.
- 23 Ronald W. Thompson.
- 24 Ian Tranter, nom. by J. L. Tranter.
- 25 Nom. of J. Westlake & W. F. Patten.
- 26 Nom. of J. Williamson.
- 27 David J. C. Wood.

## CLASS

## 254. THE "LINCOLN MILLS" LADIES FLAG RACE.

SPECIAL PRIZES, £11 (presented by LINCOLN MILLS (AUST.) LTD., MANUFACTURERS OF KNITTING WOOLS, GAFFNEY STREET, COBURG).—To be run in heats, as directed by the Stewards. Six flags, 10 yards apart. First prize, £6; second prize, £3; third prize, £2. Entry fee, 10/-; Members, 5/-.

- 1 Nom. of L. D. Allitt.
- 2 Nom. of E. F. Barker.
- 3 Nom. of Miss Shirley Bates.
- 4 Miss Elaine Brown.
- 5 Nom. of Mr. & Mrs. Stan Craddock.
- 6 Nom. of G. Eason.
- 7 Miss N. Kellet, nom. by Ronald W. Thompson.
- 8 Nom. of Colin R. Kelly.
- 9 Miss J. Kenney.
- 10 Nom. of John Lumsden.
- 11 Miss D. McRae.
- 12 Miss Valerie Nicholls.
- 13 Nom. of D. F. & B. Osborn.
- 14 Nom. of J. Patten.
- 15 Nom. of E. G. Purdy.
- 16 Nom. of T. M. Rose.
- 17 Nom. of R. Sheppard.
- 18 Nom. of James Slavin.
- 19 Nom. of J. Westlake & W. F. Patten.
- 20 Nom. of J. Williamson.

## BENDING RACE CONDITIONS.

1. Generally conducted in heats of four.
2. Six poles, 8 yards apart.
3. Knocking down of pole will disqualify.
4. Height of pole—6 feet.
5. Competitors start 20 yards from first pole and go in and out of the 6 poles, then reverse and do the same. First person crossing the starting line without knocking over any pole, wins.

## 255. THE ABRAHAM'S JUTEX OPEN BENDING RACE.

SPECIAL PRIZES, £11 (presented by A. ABRAHAMS AND SONS, SACK AND JUTE MERCHANTS, 308 YOUNG STREET, FITZROY).—Lady or gentleman riders, on horses or ponies. To be run in heats, as directed by the Stewards. Poles will be eight yards apart. The knocking down of a pole will disqualify the competitor. First prize, £6; Second prize, £3; Third prize, £2. Entry fee, 10/-; Members, 5/-.

- 1 Nom. of L. D. Allitt.
- 2 Nom. of L. D. Allitt.
- 3 Nom. of L. D. Allitt.
- 4 Nom. of Miss Shirley Bates.
- 5 P. Bergin.
- 6 C. Bramich.
- 7 Patrick Corr.
- 8 Nom. of Mr. & Mrs. Stan Craddock.
- 9 G. Eason.
- 10 Nom. of N. E. Fear.
- 11 Nom. of N. E. Fear.
- 12 Nom. of Mrs. K. A. Foletta.
- 13 A. Fullarton, Jnr.
- 14 Murray A. Jones.
- 15 Miss N. Kellet, nom. by Ronald W. Thompson.
- 16 Miss J. Kenney.
- 17 Douglas Knight.
- 18 John Lumsden.
- 19 Barry Oates.
- 20 Nom. of D. F. & B. Osborn.
- 21 J. Patten.
- 22 R. A. Porter.



- 23 Nom. of E. G. Purdy.
- 24 R. Sheppard.
- 25 James Slavin.
- 26 J. P. Sorrhghan.
- 27 Ian Tranter, nom. by J. L. Tranter.
- 28 Nom. of J. Westlake & W. F. Patten.
- 29 Nom. of J. Williamson.
- 30 David J. C. Wood.

**CLASS**

**256. THE "GIANT LICORICE" GENTLEMEN'S BENDING RACE.**

**SPECIAL PRIZES, £11 (presented by AUSTRALIAN LICORICE PTY. LTD., MANUFACTURERS OF THE "GIANT" BRAND LICORICE AND ANISEED BLOCKS, 41a VICTORIA STREET, BRUNSWICK).—**To be run in heats, as directed by the Stewards. Poles will be eight yards apart. The knocking down of a pole will disqualify the competitor. First prize, £6; second prize, £3; third prize, £2. Entry fee, 10/-; Members, 5/-.

- 1 Nom. of L. D. Allitt.
- 2 Nom. of L. D. Allitt.
- 3 Nom. of Miss Shirley Bates.
- 4 P. Bergin.
- 5 Patrick Corr.
- 6 Nom. of Mr. & Mrs. Stan Craddock.
- 7 G. Eason.
- 8 Nom. of N. E. Fear.
- 9 Nom. of N. E. Fear.
- 10 Nom. of Mrs. K. A. Foletta.
- 11 A. Fullarton, Jrn.
- 12 Nom. of Miss P. M. Hanna.
- 13 Murray A. Jones.
- 14 Douglas Knight.
- 15 John Lumsden.
- 16 Nom. of Miss Josephine & Peter McKay.
- 17 Barry Oates.
- 18 Nom. of D. F. & B. Osborn.
- 19 J. Patten.
- 20 R. A. Porter.
- 21 Nom. of E. G. Purdy.
- 22 R. Sheppard.
- 23 James Slavin.
- 24 J. P. Sorrhghan.
- 25 Ronald W. Thompson.
- 26 Ian Tranter, nom. by J. L. Tranter.
- 27 Nom. of J. Westlake & W. F. Patten.
- 28 Nom. of J. Williamson.
- 29 David J. C. Wood.

**257. THE LADIES' BENDING RACE.**

**SPECIAL PRIZES, £11.—**To be run in heats, as directed by the Stewards. Poles will be eight yards apart. The knocking down of a pole will disqualify the competitor. First prize, £6; second prize, £3; third prize, £2. Entry fee, 10/-; Members, 5/-.

- 1 Nom. of L. D. Allitt.
- 2 Nom. of Miss Shirley Bates.
- 3 Miss Faye Bett, nom. by J. Bett.
- 4 Nom. of Mr. & Mrs. Stan Craddock.
- 5 Nom. of G. Eason.
- 6 Nom. of N. E. Fear.
- 7 Nom. of Mrs. K. A. Foletta.
- 8 Miss M. Fullarton, nom. by A. Fullarton, Jrn.
- 9 Miss P. M. Hanna.
- 10 Miss N. Kellet, nom. by Ronald W. Thompson.
- 11 Miss J. Kenney.
- 12 Nom. of John Lumsden.
- 13 Miss Valerie Nicholls.
- 14 Nom. of Barry Oates.
- 15 Nom. of D. F. & B. Osborn.
- 16 Nom. of J. Patten.
- 17 Miss Lyn Peters, nom. by W. J. McKay.
- 18 Nom. of E. G. Purdy.
- 19 Nom. of R. Sheppard.
- 20 Nom. of J. Westlake & W. F. Patten.
- 21 Nom. of J. Williamson.

**CLASS**

**258. THE "LANOMA GIN" RESCUE RACE SPECIAL PRIZES £11, (presented by STEPHEN KING PTY. LTD., WINE AND SPIRIT MERCHANTS AND AGENTS FOR LANOMA GIN, 521 LONSDALE ST., MELBOURNE).—**Gentlemen riders only, One competitor to be mounted at the start, the other to be dismounted and dressed in female attire at the opposite end of the course. The mounted competitor gallops to the flag at which his partner is waiting, the latter mounts behind the rider and both gallop back past the starting line. To be run in heats as directed by the Stewards. First prize, £6; Second prize, £3, Third prize, £2. Entry fee 10/-; Members 5/-.

- 1 E. F. Barker.
- 2 C. Bramich.
- 3 Kevin Clarke.
- 4 Nom. of N. E. Fear.
- 5 John Lumsden.
- 6 Nom. of D. F. & B. Osborn.
- 7 J. Patten.
- 8 Nom. of W. F. Patten.
- 9 T. M. Rose.
- 10 R. Sheppard.
- 11 James Slavin.
- 12 J. P. Sorrhghan.
- 13 R. South.
- 14 L. Stray.
- 15 L. Turner.
- 16 Nom. of J. Williamson.

**259. THE "GUEST'S BISCUITS" OPEN POTATO RACE.**

**SPECIAL PRIZES, £11, (presented by T. B. GUEST AND CO. PTY. LTD., MANUFACTURERS OF HIGH GRADE BISCUITS, ANDERSON STREET, WEST MELBOURNE).—**Potatoes will be laid out in lines and spaced about 8 yards apart. Mounted competitors will be provided with sticks having a nail protruding at one end. These will be needed to pick up the potatoes and carry them to a bucket at the starting line. Only one potato to be picked up and carried at a time. The first competitor to have picked up all potatoes and placed them in his bucket to be the winner To be run in heats as directed by the Stewards. First prize, £6; Second prize £3, Third prize £2. Entry fee 10/-; Members 5/-.

- 1 Nom. of L. D. Allitt.
- 2 Nom. of L. D. Allitt.
- 3 Nom. of L. D. Allitt.
- 4 E. F. Barker.
- 5 Miss Elaine Brown.
- 6 Patrick Corr.
- 7 Nom. of Mr. & Mrs. Stan Craddock.
- 8 G. Eason.
- 9 Mrs. Loris Faulds, nom. by W. J. McKay.
- 10 Nom. of Mrs. K. A. Foletta.
- 11 Nom. of N. E. Fear.
- 12 Nom. of N. E. Fear.
- 13 Geoffrey Hope.
- 14 Miss J. Kenney.
- 15 John Lumsden.
- 16 Nom. of Miss Josephine & Peter McKay.
- 17 Alan W. Officer.
- 18 Nom. of D. F. & B. Osborn.
- 19 J. Patten.
- 20 Nom. of W. F. Patten.
- 21 Miss Lyn Peters, nom. by W. J. McKay.
- 22 R. A. Porter.
- 23 Nom. of E. G. Purdy.
- 24 R. Richardson.



- 5 - 25 Nom. of James Slavin.  
 26 Nom. of James Slavin.  
 27 J. P. Sorrhghan.  
 28 R. South.  
 29 L. Stray.  
 30 Ronald W. Thompson.  
 31 Ian Tranter, nom. by J. L. Tranter.  
 32 L. Turner.  
 1 - 33 Nom. of J. Williamson.

**CLASS****260. THE OPEN POTATO RACE.**

**SPECIAL PRIZES, £11.**—Potatoes will be laid out in lines and spaced about 8 yds. apart. Mounted competitors will be provided with sticks having a nail protruding at one end. These will be needed to pick up the potatoes and carry them to a bucket at the starting line. Only one potato to be picked up and carried at a time. The first competitor to have picked up all potatoes and placed them in his bucket to be the winner. To be run in heats as directed by the Stewards. First prize, £6; Second prize, £3; Third prize, £2. Entry fee, 10/-; Members, 5/-.

- 1 Nom. of L. D. Allitt.  
 2 Nom. of L. D. Allitt.  
 3 Nom. of L. D. Allitt.  
 4 E. F. Barker.  
 5 Miss Elaine Brown.  
 6 Nom. of Mr. & Mrs. Stan Craddock.  
 7 G. Eason.  
 8 Mrs. Loris Faulds, nom. by W. J. McKay.  
 9 Nom. of N. E. Fear.  
 10 Nom. of N. E. Fear.  
 11 Nom. of Mrs. K. A. Foletta.  
 12 Geoffrey Hope.  
 13 Miss J. Kenney.  
 14 Douglas Knight.  
 15 John Lumsden.  
 16 Nom. of Miss Josephine & Peter McKay.  
 17 Alan W. Officer.  
 2 - 18 Nom. of D. F. & B. Osborn.  
 19 J. Patten.  
 20 Nom. of W. F. Patten.  
 21 Miss Lyn Peters, nom. by W. J. McKay.  
 22 R. A. Porter.  
 23 Nom. of E. G. Purdy.  
 24 R. Richardson.  
 3 - 25 Nom. of James Slavin.  
 26 Nom. of James Slavin.  
 27 J. P. Sorrhghan.  
 28 R. South.  
 29 L. Stray.  
 30 Ronald W. Thompson.  
 31 Ian Tranter, nom. by J. L. Tranter.  
 32 L. Turner.  
 1 - 33 Nom. of J. Williamson.

**261. THE "ETA PEANUT BUTTER" CHILDREN'S POTATO RACE.**

**SPECIAL PRIZES £11, (presented by Nut Foods PTY. LTD., MANUFACTURERS OF "ETA" BRAND PEANUT BUTTER, 271 GRANT STREET, SOUTH MELBOURNE, S.C.5).**—Potatoes will be laid out in lines and spaced about 8 yards apart. Mounted competitors will be provided with sticks having a nail protruding at one end. These will be needed to pick up the potatoes and carry them to a bucket at the starting line. Only one potato to be picked up and carried at a time. The first competitor to have picked up all potatoes and placed them in his bucket to be the winner. To be run in heats as directed by Stewards. First prize, £6; Second prize, £3; Third prize, £2. Entry fee 10/-; Members 5/-.

- 1 Graeme Barker, nom. by E. F. Barker.  
 2 J. Bedford, nom. by R. Bedford.  
 3 Nom. of R. Bedford.  
 4 Miss Faye Bett, nom. by J. Bett.  
 1 - 5 Miss Gwenda Beveridge.

- 6 Trevor Casemore, nom. by Miss Yvonne Casemore.  
 7 David Chapple, nom. by Miss Vanda Chapple.  
 8 Patrick Corr.  
 9 Miss Jane Coy.  
 10 Miss Noel Davidson.  
 11 Nom. of Mrs. K. A. Foletta.  
 12 Maxwell Green.  
 13 Clifford Hill.  
 14 Miss Cynthia Hill.  
 15 Geoffrey Hope.  
 16 Joe Ingram, nom. by A. T. Ingram.  
 17 Allan Jones.  
 18 H. Justice, nom. by D. F. & B. Osborn.  
 19 Miss Judith Kelly, nom. by J. Foster.  
 20 Miss Lynette Kench, nom. by Miss Dawn Danby.  
 21 Miss Josephine McKay.  
 22 Peter McKay.  
 23 Nom. of J. Patten.  
 24 Nom. of W. F. Patten.  
 25 Nom. of Miss J. & Master D. Payne.  
 26 Nom. of Miss J. & Master D. Payne.  
 27 R. Roylance, nom. by Rex Roylance.  
 28 Nom. of L. Stray.  
 29 Ian Tranter, nom. by J. L. Tranter.

**CLASS****262. THE "DOMINION CAN" BILLYCAN RACE.**

**SPECIAL PRIZES, £11 (presented by DOMINION CAN CO. PTY. LTD., 265 FRANKLIN ST., MELBOURNE, C.1.).** First prize, £6; second prize, £3; third prize, £2. Entry fee, 10/-; Members, 5/-.

- 1 Nom. of L. D. Allitt.  
 2 Nom. of L. D. Allitt.  
 3 E. F. Barker.  
 4 J. Bedford, nom. by R. Bedford.  
 5 Nom. of R. Bedford.  
 6 Kevin Clarke.  
 7 Patrick Corr.  
 8 Nom. of N. E. Fear.  
 9 Nom. of N. E. Fear.  
 10 Allan Jones.  
 11 John Lumsden.  
 12 Nom. of D. F. & B. Osborn.  
 13 J. Patten.  
 14 Nom. of W. F. Patten.  
 15 R. Richardson.  
 16 T. M. Rose.  
 17 Nom. of James Slavin.  
 18 Nom. of James Slavin.  
 19 L. Turner.

**263. THE "A. G. WAY" BILLYCAN RACE.**  
**SPECIAL PRIZES, £11 (presented by A. G. WAY AND CO. PTY. LTD., 217 FRANKLIN STREET, MELBOURNE, C.1.—** First prize, £6; second prize, £3; third prize, £2. Entry fee 10/-; Members 5/-.

- 1 Nom. of L. D. Allitt.  
 2 Nom. of L. D. Allitt.  
 3 E. F. Barker.  
 4 Kevin Clarke.  
 5 Patrick Corr.  
 6 Nom. of N. E. Fear.  
 7 Nom. of N. E. Fear.  
 8 Allan Jones.  
 9 John Lumsden.  
 10 Nom. of D. F. & B. Osborn.  
 11 J. Patten.  
 12 Nom. of W. F. Patten.  
 13 R. Richardson.  
 14 T. M. Rose.  
 15 Nom. of James Slavin.  
 16 Nom. of James Slavin.  
 17 L. Turner.

**BILLYCAN RACE CONDITIONS.****Horses over 14 Hands High.**

Competitors to ride bareback, and to be off the horse, with the can of water on the ground, before starting.

At the word "Go," to pick up the can of water, mount the horse, and jump such hurdles as the Stewards may decide.

Points for places as follows:—1st, three; 2nd, two; 3rd, one.

Points for water left in can:—One for each inch of water.



# Index to Exhibitors, Horse & Contests Section

Numbers shown after exhibitors' names are catalogue numbers with the exception of those appearing in brackets, which are class numbers.

- ABRAHAMMS, Miss Carol, 395 Glenferrie Road, Malvern—1010, 1046, 1721, 1778 (226) (232) (235) (241).  
 Abrahams, F., 395 Glenferrie Road, Malvern—257, 1079, 1120, 1722 (207) (208) (209) (211) (212).  
 Abrahams, H., 281 William Street, South Yarra—602, 614 (186) (190).  
 Abrahams, H. & F., c/o 27 Sandown Road, Ascot Vale—137, 138.  
 Abrahams, H. & W., c/o 98 Allison Road, Elsternwick—139.  
 Adams, Miss Gay, View Hill, Dorset Road, Croydon—371 (194) (195) (196) (198) (199) (200) (201) (202) (203) (204) (205) (206) (237) (238).  
 Allan, E., Oudit—297.  
 Allen, T., 13 Norwood Street, Flemington—214.  
 Allitt, L. D., Blue Bell, Deniliquin, N.S.W.—306 (252) (253) (254) (255) (256) (257) (259) (260) (262) (263).  
 Anderson, Miss C., Sherbrooke, Canterbury Road, Vermont—1080, 1121, 1166, 1229, 1723 (226) (232) (235).  
 Anderson, John, 60 Alma Street, Footscray—1332, 1501 (219).  
 Anderson, Miss Judith, Union Street, Yarram—(224).  
 Anderson, Mrs. K., 141 Whitehorse Road, Blackburn—585, 586, 1606, 1607, 1965.  
 Anderson, Miss V., Sherbrooke, Canterbury Road, Vermont—359, 1333, 1502, 1614 (227) (232).  
 Armour, W., 17 Flemington Street, Flemington—(172) (173) (174) (175) (176) (178) (179) (180) (181) (182) (183) (184) (185) (197) (198) (199) (200) (201) (202) (203) (204).  
 Arnold, Allan, Box 12, Warracknabeal—(218) (231) (234) (242).  
 Arnold, A. R., Werrigar East, via Warracknabeal—3, 7, 25, 35, 49, 59.  
 Arnold, H. A., Box 12, Warracknabeal—299, 314, 327, 360, 361, 375, 416, 430, 563, 1081, 1122, 1230, 1334, 1335, 1453, 1454, 1481, 1503, 1504, 1529, 1545, 1561, 1615, 1616, 1676, 1677, 1877, 1925, 1926, 1951, (179) (180) (181) (182) (183) (184) (185) (202) (203) (204) (207) (208) (209) (210) (211) (212) (213).  
 Arnold, Noel, Box 12, Warracknabeal—(219) (232) (235) (243).  
 Attwood, Bill, Dundonald, Broadmeadows—(219) (232).  
 Attwood, J. G., Dundonald, Broadmeadows—1393, 1617.  
 Attwood, Miss Nola, Dundonald, Broadmeadows—(225) (231) (234).  
 Austin, Miss Elizabeth, Mt. Edgar, Cathkin—(225).  
 Ayton, N. & R. A. McCann, 21 Florizel Street, Burwood—278.
- BACON, Miss Navis, Five Ways, via Cranbourne—(198) (199) (200) (201) (202) (203) (204).  
 Bail, E. J. W., Prichard Street, Swan Hill—140, 160, 161, 169, 174, 175, 188, 195, 196, 203, 215.  
 Baillie, John, 19 Wattle Grove, Warrnambool—(219).  
 Baillie, S., 19 Wattle Grove, Warrnambool—1575.  
 Baillieu, M. L. & R. Richardson, Grices Road, Berwick—(172) (173) (174) (175) (176) (178) (197) (202) (203) (204) (205).  
 Baker, W., & Son, Boneo Road, Rosebud—13, 14, 55, 67.  
 Baldwin, I. & Mrs. P. Kelly, 1 Warris Road, Maribyrnong—132, 216.  
 Baresay, A., "Tonga," Mansfield—(217) (223).  
 Barker, E. F., Hallam—(172) (173) (174) (175) (176) (177) (178) (186) (187) (188) (189) (190) (191) (192) (194) (195) (196) (197) (198) (199) (200) (201) (202) (203) (204) (205) (207) (208) (209) (211) (212) (213) (214) (215) (252) (253) (254) (258) (259) (260) (261) (262) (263).  
 Barker, Graeme, c/o E. F. Barker, Hallam—(220) (232).  
 Barker, Miss Judith, c/o E. F. Barker, Hallam—(226) (232) (235) (241).  
 Barker, Miss Valda, c/o E. F. Barker, Hallam—(224) (230) (233) (239) (240).  
 Barnes, Miss Maureen, 11 Wilfred Road, Ivanhoe East—(241).  
 Earns, M. C., c/o Swiss Riding School, Centre Road, Clayton—1011, 1047, 1167, 1231, 1779, 1839 (217) (229) (233).
- Barron, Mrs. F. S., Dandenong Road, Clayton—162, 176.  
 Barron, J. Junr., Dandenong Road, Clayton—189, 232.  
 Barrow, W. H., 18 Boston Road, Balwyn—693, 834, 1780 (186) (187) (188) (189) (190) (191) (192) (197) (202) (203) (204) (205) (207) (208) (209) (210) (211) (212) (213) (214) (215) (217) (229) (233).  
 Bartram, Mrs. H., View Bank Farm, Banyule Road, Heidelberg—339, 352, 398, 406, 431, 437, 451, 455, 456, 468, 470, 484, 489, 496, 564, 565, 587, 1530, 1531, 1562, 1563, 1608, 1678, 1679, 1952, 1973.  
 Bassett, Allan, Taylor's Road, Lyndhurst—159.  
 Bates, Mrs. B., St. Leonard's Road, Healesville—(207).  
 Bates, Miss Shirley, Don Road, Healesville—(172) (173) (174) (175) (176) (177) (178) (194) (195) (196) (202) (203) (204) (205) (207) (208) (209) (210) (211) (212) (213) (214) (252) (253) (254) (255) (256) (257).  
 Batten, K., Wollert—(180) (181) (182) (194) (195) (197) (198) (199) (200) (201) (202) (203) (204).  
 Batten, Mr. & Mrs. Les., Epping P.O.—(172) (173) (174) (175) (176) (177) (178) (194) (195) (196) (197) (198) (199) (200) (201) (202) (203) (204) (205).  
 Batten, Mr. & Mrs. Vance, Inverloch, Wollert—(172) (173) (174) (175) (176) (177) (178) (195) (196) (187) (188) (189) (190) (191) (194) (195) (196) (197) (198) (199) (200) (201) (202) (203) (204) (205).  
 Battley, W. G., 439 Whitehorse Road, Balwyn—(186) (187) (188) (189) (190) (192) (197) (198) (199) (200) (201) (202) (203) (204) (205) (217).  
 Battley, W. G. & E. A. Williams, 439 Whitehorse Road, Balwyn—629, 661 (186) (187) (188) (189) (190) (192) (197) (198) (199) (200) (201) (202) (203) (204) (205).  
 Beal, A. L., Rye—1422.  
 Bebbington, E. J., Heatherly, Whittlesea—1781 (194) (195) (196) (217) (229) (233).  
 Bedford, B. S., "Moorekyie," Terrara Road, Vermont—(215).  
 Bedford, R., Terrara Road, Vermont—(207) (208) (209) (211) (213) (214) (215) (261) (262).  
 Bell, Miss Margaret S., 230 Kooyong Road, Caulfield—442, 457, 458, 469, 477, 490, 497.  
 Bell, P. J., c/o J. Maple-Brown, Springfield, Goulburn, N.S.W.—1298, 1299, 1309, 1310.  
 Benalla Agricultural Society, 46 Carrier Street, Benalla—96, 98.  
 Bendall, L., c/o W. J. McKay, 98 Allison Road, Elsternwick—141.  
 Bennett, Miss Rita, Newry P.O.—1423, 1618, (225) (231) (234).  
 Bergin, P., 16 Ailsa Street, Ascot Vale—(186) (187) (188) (189) (190) (191) (192) (198) (199) (200) (252) (253) (255) (256).  
 Berwick and District Branch of the Pony Club, c/o Miss E. S. Sewell, Roads End, Berwick—(236).  
 Bett, Miss Faye, Kinloch, Yea—(228) (232).  
 Bett, J., Kinloch, Yea—566, 1082, 1123, 1232, 1455, 1532, 1546, 1564, 1680, 1681, (207) (208) (209) (211) (257), (261).  
 Beveridge, Miss Gwenda, Tara, Upper Dandenong Road, Frankston—1083, 1124, 1168, 1233, 1424, 1619, 1721, 1725, (208) (209) (210) (211) (212) (213) (214) (215) (225) (231) (234) (238) (241) (261).  
 Biesbroek, Leo, c/o Miss J. Johnston, Fair View Road, Mt. Waverley—(233).  
 Bills, R. G., Templestowe—443, 444, 459, 460, 470, 471, 478, 479, 491, 492, 498, 1959, 1974, 1993.  
 Bissett, Miss Alison, Montana Parade, Croydon—(226).  
 Black, Miss Beryl, 426 Ryrie Street, Geelong—(222) (223) (229) (237) (238).  
 Black, Miss Pat, c/o Waverley Riding School, Oakwood Park, Dandenong—(227).  
 Blair and Hill, Box 28, Wagga Wagga, N.S.W.—1084, 1125, 1169, 1234, 1726.  
 Blair, Mrs. R., Box 28, Wagga Wagga, N.S.W.—(222) (223) (229) (233).  
 Blake, P. D., c/o Miss Z. Mibus, Park Street, Dinboola—(229).  
 Blinden, Eric, c/o Post Office, Croydon—700, 730, 835, 1782, 1840, (217) (229).  
 Booth, Miss Alison, 1235 Howitt Street, Ballarat—258, 1085, 1126, 1170, 1235, 1727, (223) (224) (230) (233) (235) (240).



- Booth, J. E., 11 Holmes Road, Moonee Ponds—376, 399, 400, 432, 567, 568, 1482, 1565, 1566, 1682, 1683.
- Bott, D., Wee Wee Rup, via Cohuna—502, 503, 631, 662, 701, 731, 764, 836.
- Bourke, Mrs. H., Monomeith Park, Monomeith—702, 837, 917.
- Bourke, Mrs. H. and W. G. Hicks, Monomeith Park, Monomeith—615, 765, 838.
- Bourke, Robert, Monomeith—1336, 1394, 1620, (219) (235).
- Bowler, Miss Rosemary A., Annadayle South, Holbrook, N.S.W.—504, 703, 732, 766, 839, 1337, 1395, 1621, (223) (224) (230) (233).
- Bowles, E. J., "Lake Weeroona," Nolan Street, Bendigo—289, 1505.
- Bowman, Miss Barbara, "Cornalla West," Deniliquin, N.S.W.—1012, 1048, 1171, 1236, (226) (232) (235).
- Bowman, D. J., "Thurloo," Yangery.—19, 23, 42, 68, 73.
- Bowman, Miss Louise, "Cornalla West," Deniliquin, N.S.W.—549, 704, 733, 767, 840, 942.
- Bowman, P. N., Cornalla West, via Deniliquin, N.S.W.—(217).
- Bowman, S. L. "Koranda," Tamar Street, Ringwood—(217).
- Bowman, Mr. and Mrs. S. L., "Koranda," Tamar Street, Ringwood—1049, 1172, 1237, (179) (180) (181) (182) (183) (184) (185).
- Bradford, H. J., 111 Sydney Road, Brunswick—1483 1966, 1967, 1975, 1994, 1995.
- Bradstreet, Miss Wendy, Waverley Road, Mt. Waverley—705, 734, 735, 768, 769, 841, 842, 943, 1783, 1784, 1841, 1842, (223) (224) (230) (233) (238) (239) (240).
- Bradstreet, B., Waverley Road, Mt. Waverley—(233).
- Brady, B. D., "Boyanda," Woodend—(186) (187) (188) (189) (190) (191) (192) (201) (202) (204).
- Braham, D. L., 369 Glenferrie Road, Malvern—351, 706, 736, 770, 944, 1013, 1050, 1086, 1127, 1173, 1238, 1338, 1506, 1622, 1728, 1729, 1785, 1786, 1843, (186) (187) (188) (189) (190) (191) (192) (207) (208) (209) (211) (212).
- Braham, Michael, 369 Glenferrie Road, Malvern—(219) (232) (242) (243).
- Bramich, C., Crown Hotel, Lilydale—1014, 1174, (212) (252) (255) (258).
- Bramich, Fred, Crown Hotel, Lilydale—(219) (232) (243).
- Branigan, Miss Jennifer, "Wildwood," Mt. Evelyn Road, Lilydale—(226) (241).
- Branigan, T., "Wildwood," Mt. Evelyn Road, Lilydale—(179) (180) (181) (182) (183) (184) (185) (194) (195) (205) (218) (231) (242).
- Brenchley, Miss M., 52 Smith Street, Manly, N.S.W.—(222) (223) (229) (233).
- Brennan, L. E. and Son, Winlaton Stud Farm, Box 294, Shepparton—177.
- Brouwer, Mrs. F. W., "Cairnfield," Strath Creek—707, 737, 771, 1787, (222).
- Brown, Miss Carley, c/o Mrs. H. T. Coffey, "Nantilla," Wellington Road, Springvale North—(237).
- Brown, Miss Elaine, 46 Bourne Road, Glen Iris—505, 632, 772, (225) (252) (254) (259) (260).
- Brown, Miss Gladys May, 20 May Street, Aberfeldie, Essendon—1087, 1128, (224).
- Brown, J., 39 South Street, Ascot Vale—550, 588, 1015, 1051, 1175, 1239, 1595.
- Brown, Miss Sharon, Medway, 423 Springvale Road, Springvale—633, 663, 773, 843, 945, 1788, (225) (231) (234) (241).
- Brown, Miss Vivienne, 23 Cherry Road, Balwyn—(224) (230).
- Brownbill, G. S., K. G., and S. N., 12 Railway Crescent, Moe—151.
- Buckleigh, W., Green Valley Pony Stud, Beaconsfield—349, 394, 395, 433, 445, 452, 461, 472, 473, 480, 485, 486, 493, 499, 1927, 1953, 1976, 1989.
- Bull, S. G., "Valley Fields," Vermont—(217) (229) (233).
- Bullock, H., Mt. Napier Road, Hamilton—290, (172) (173) (174) (175) (176) (177) (178) (179) (180) (181) (182) (183) (184) (185) (197) (198) (199) (200) (201) (202) (203) (204) (205) (207) (208) (209) (210) (211) (212) (213) (214) (215).
- Bunyan, Miss Patricia, c/o Kemp's Riding School, 171A Wells Street, South Melbourne—(225) (231) (234).
- Burgoyne, Mrs. G. M., Banyule Road, Heidelberg—300, 328.
- Burgoyne, H. M., Banyule Road, Heidelberg—262.
- Burns, Miss Jennifer, 8 Coster Street, Benalla—(226) (232) (235).
- Burns, Lindsay D., 8 Coster Street, Benalla—1339, 1425, 1623, 1730.
- Burrows, Miss June M., Clayton Road, Clayton—774, 844, 946, 983, (179) (180) (181) (182) (183) (184) (185) (196) (197) (198) (199) (200) (201) (202) (203) (204) (223) (224) (230) (233) (238) (239) (240).
- Burton, J., c/o R. Bedford, Terrara Road, Vermont—(219) (243).
- Butcher, R., and Mrs. E. Kinniburgh, 85 Hopkin Street, Footscray—(186) (187) (188) (189) (190) (191) (192) (194) (195) (196) (202) (203) (204) (205).
- Byrne and Kemp, c/o 171A Wells Street, South Melbourne—242, 1016, 1176, 1240.
- Byrne, Miss Judith M., "Ellinbank," Warragul—569, 1396, 1576, 1624, 1684, 1731, 1732, (227) (232).
- CADOGAN, Miss Beverley, Ventnor Park, Phillip Island—1340, 1397, 1625, (225).
- Cadogan, Miss Maureen, Ventnor Park, Phillip Island—708, 738, 845, 947, 1789, (186) (187) (188) (189) (190) (191) (222) (223) (237) (238).
- Cain, Gordon L., 296 Somerville Road, Kingsville—301, 315, 329, 446.
- Calnin, Robert E., c/o T. P. Lloyd, "Allwood," Broadmeadows—(217) (229).
- Cameron, Miss Faye, Cranbourne Road, Dandenong—1341, 1398, 1911.
- Cameron, Rodney, Cranbourne Road, Dandenong—589, 1584, 1960, 1977, (221).
- Campbell, Miss Anne E., "Strathalan," Castle Hill, N.S.W.—(222) (223) (229) (233).
- Carlton and United Breweries Ltd., Box 753F, G.P.O., Melbourne, C.1—102, 103, 104, 105, 106, 107, 113, 114, 115, 2002, 2011, 2012, 2022, 2046.
- Carmichael, Miss J., "Coolangatta," Tahara Bridge, Coleraine—(223) (224) (230).
- Carmichael, Miss J. & Mr. R. Dohle, "Coolangatta," Tahara Bridge, Coleraine—634, 664, 775, 846.
- Carr and Russell, Misses, "Wurrook," Barwon Heads—739, 847, 948, 1844, (191).
- Carr, Miss Joan, Echuca Hotel, Echuca—377, 570, 1456, 1533, 1685, (228) (232).
- Carr, Mrs. P. J., 63 Nicholson Street, East Coburg—124, 127.
- Carroll, Mrs. Graham, 38 Maling Road, Canterbury—259, 1311.
- Carter, Mrs. Ruth, 47 Winchester Street, Moonee Ponds—1484, 1686.
- Casemore, H., "Windermere," Oakleigh Road, Lower Ferntree Gully—1342, 1399.
- Casemore, Miss Lorraine, "Windermere," Oakleigh Road, Lower Ferntree Gully—571, 1534, 1577, 1687, (228) (232).
- Casemore, Miss Pauline, "Windermere," Oakleigh Road, Lower Ferntree Gully—(223) (224) (230) (233).
- Casemore, Trevor, "Windermere," Oakleigh Road, Lower Ferntree Gully—(220) (232).
- Casemore, Miss Yvonne, "Windermere," Oakleigh Road, Lower Ferntree Gully—984, 1129, 1177, 1241, (226) (232) (235) (261).
- Chapple, David, "Rovada Downs," Rye—(207) (208) (209) (211) (212) (213) (214) (215) (219) (232) (235) (242) (243).
- Chapple, Miss Rosa, "Rovada Downs," Rye—709, 740, 776, 848, 1790, (225) (231) (234) (240).



- Chapple, Miss Vanda, "Rovada Downs," Rye—635, 665, 777, 849, 918, 949, 985, 1130, 1178, 1242, 1343, 1507, 1620, 1733, 1734, 1791, (207) (208) (209) (211) (212) (213) (214) (215) (225) (231) (234) (241) (261).
- Charles, Miss Lynette, 14 Garfield Avenue, Ormond, S.E.9—363, 1088, 1131, 1344, 1426, 1627, 1735, 1736, (227) (232).
- Charles, R. A., c/o W. J. Heywood, 444 Como Parade, Mordialloc—152, 178.
- Chenhall, Mrs. Phyllis, 5 Tusculum Street, Potts Point, N.S.W.—(222) (223) (229).
- Christie, A., c/o W. Pratt, and S. Sassella, McGuinness Road, East Bentleigh—(172) (173) (174) (175) (176) (177) (178) (194) (195) (196) (197).
- Clark, Miss J. A., "Ellen-Vannin," Wantirna Road, Ringwood—590, 1457, 1485, 1585, 1737.
- Clarke, Kevin, Soldier's Road, Beaconsfield—(258) (262) (263).
- Clarke, Mrs. L. S., and D. White, 11 Clive Street, Alphington—353, 986, 1089, 1132, 1300, 1345, 1400, 1628.
- Clarke, Miss Ruth, Mt. Brown, Dapto, N.S.W.—(225) (231).
- Clifford, J. A., Pyalong—(217) (229) (233).
- Clinton, C. W., 39 Darebin Street, Heidelberg—1609.
- Clinton, M. T., "Rob Roy," Clinton's Road, Smith Gully P.O.—447, 448, 462, 463, 474, 481, 487, 494, 500.
- Clinton, W. E., and Mrs. G. A., c/o Clarke and White, 11 Clive Street, Alphington—464, 591, 1536, 1596, 1597, 1610, 1908, 1978, 1996.
- Clulow, W. R., Evans Street, Trafalgar—147.
- Clyne, John, Ladye Place, Woodend—(179) (180) (181) (182) (183) (184) (185) (197) (198) (199) (200) (201) (202) (203) (204) (205).
- Cocks, Miss Eleanor, 20 Victory Street, Sandringham—(241).
- Cocks, J. C., 20 Victory Street, Sandringham—(186) (187) (188) (189) (190) (191) (205) (207) (208) (209) (210) (211) (212) (213) (214) (215).
- Cocks, Ronald, 20 Victory Street, Sandringham—(242) (243).
- Coffey, Mrs. H. T., "Nantilla," Wellington Road, Springvale North—636, 666, 778, 850, 919, 950, 1792, 1845, (179) (180) (181) (182) (183) (184) (185) (186) (187) (188) (189) (190) (191) (192) (196) (197) (205).
- Coleman, L. R., 4 Simmons Street, Oakleigh—(217) (229) (233).
- Coles, Mrs. G. J., 55 Lansell Road, Toorak—279, 287, 316, 340, 341, 342, 350, 417, 424, 434, 438, 439, 1401.
- Coles, Miss Janice, "Rhondra Vale," Hastings Road, Somerville—987, 1346, 1402, 1629, (223) (224) (230) (233).
- Coles, Miss Lois, Mt. Eliza—637, 667, 779, 851, 920, 951, 1133, 1179, 1243, 1547, 1688, 1878, (172) (173) (174) (175) (176) (177) (178) (197) (202) (203) (204) (205) (207) (208) (209) (211) (215) (222) (223) (229) (233) (237) (238).
- Collinson, R. J., 57 Nicholson Street, Footscray—153.
- Connolly, Bryan, "Mason Meadows", Wellington Road, Clayton—1793, (196) (217).
- Cooke, Miss Janice, c/o Waverley Riding School, Oakwood Park, Dandenong—(226) (232) (235).
- Cooke, Miss Pam, c/o Waverley Riding School, Oakwood Park, Dandenong—(225) (231) (234).
- Coombs, Miss Marjorie, "Mirrijig Park," Mansfield—506, 668, 780, 852, (186) (187) (188) (189) (190) (191) (192) (197) (198) (199) (200) (201) (202) (203) (204) (222) (223) (229) (233) (237) (238).
- Cooper, A. R., c/o H. G. Mosely, Berwick—260, 1090, 1244, 1738.
- Cooper, R., c/o W. R. Francis, "Trevigne," Cranbourne—(186) (187) (188) (189) (190) (192) (197) (200) (201) (205).
- Corr, Patrick, 6 Hillcrest Road, Glen Iris, S.E.6—551, 988, 1347, 1403, 1739, (207) (212) (219) (232) (235) (242) (243) (255) (256) (259) (261) (262) (263).
- Cowan Bros., 64 Hare Street, Echuca—378, 1458, 1535, 1548, 1689, 1690, 1928, 1990, 2013, 2030.
- Cowan, Miss Jill Denise, 64 Hare Street, Echuca—(227).
- Cox, Miss Nadia, c/o Waverley Riding School, Oakwood Park, Dandenong—(226) (232) (235).
- Coy, Miss Belinda, Private Bag 41, Terang—(228).
- Coy, Miss Jane, Private Bag 41, Terang—1348, 1508, 1630, 1740, (228) (232) (261).
- Coy, Mrs. R. A., Private Bag 41, Terang—(222) (223) (229) (233) (237).
- Craddock, Mr. & Mrs. Stan, c/o Clarke & White, 11 Clive Street, Alphington—337, 552, 1017, 1180, 1312, 1741, 1846, (252) (253) (254) (255) (256) (257) (259) (260).
- Creaser, Miss Justine, Canterbury Road, Heathmont—(227).
- Creswick, Mrs. A. R., Kent Park, Lower Ferntree Gully—343, 616, 854, 923, 952, 1847, 1954, 1979, (194) (195) (196).
- Crichton, David, Acheron—592, 638, 669, 855, 924, 1459, 1549, 1691, (207) (208) (209) (212).
- Crichton, Graeme, c/o David Crichton, Acheron—(220).
- Crichton, Miss Wendy, c/o David Crichton, Acheron—(226) (232) (241).
- Croser, Eric, "Glenroy," Wallup Wayside, via Warracknabeal—507, 604, 617, 639, 670, 781, 853, 921, 922.
- Crozier, Miss Cecily A., Banoolut, Casterton—116, 120, 128, (222) (223).
- Cullen, J., c/o T. A. Field Pty. Ltd., 169 Thomas Street, Sydney, N.S.W.—1404, 1509, 1631, (207) (208) (209) (210) (211) (212) (213) (214) (215).
- Cunning, A., Private Bag, Mystic Park—204, 217, 1865, 1887, 1899.
- DALY, Brian J., c/o J. H. Daly, Tinamba West—(219) (232) (235).
- Daly, J. H., Tinamba West—671, 782, 856, 1587, (198) (199) (200) (201) (207) (208) (209) (211) (212) (213) (214) (215).
- Daly, John E., c/o J. H. Daly, Tinamba West—(220) (232).
- Daly, Peter J., c/o J. H. Daly, Tinamba West—(221).
- Dauby, Miss Dawn, 2 Moralla Road, Kooyong—(174) (175) (176) (177) (194) (195) (197) (198) (199) (200) (201) (202) (203) (204) (222) (237) (238) (261).
- Davidson, Miss Noel, 26 Lansell Road, Toorak—1349, 1427, 1632, 1742, (210) (225) (231) (234) (241) (261).
- Davies, A. E. Box 83, Warracknabeal—154, 197, 205, 206.
- Davies, Colin, Gully Plain, Moama, N.S.W.—(218).
- Davies, Hugh, Gully Plain, Moama, N.S.W.—(219).
- Davies, Miss Margaret, Gully Plain, Moama, N.S.W.—(226).
- Davies, M. M., Gully Plain, Moama, N.S.W.—261, 1091, 1134, 1135, 1245, 1246.
- Davies, W., Roxburgh Park, Somerton—(218).
- Davis, Mrs. M. E., 6 Kenilworth Grove, Gardiner—307.
- Davison, J., Private Bag, Donald—4, 8, 26, 36, 43, 50, 51, 56, 60, 61, 62, 66, 69, 74, 76, 77, 99.
- DeCrespigny, Mrs. H. M. Ch., View Bank Farm, Banyule Road, Heidelberg—(222) (223) (229) (233).
- Delzoppo, E. E., 314 Ascot Vale Road, Moonee Ponds—1980, 1997.
- Derrick, W. G., 17 Ligar Street, Colac—449, 1866, 1872, 1888, 1892, 1900, 1904.
- Desailly, Misses R. & L., "Woodfield," Tatura—1350, 1405.
- Deverell, A. C., c/o W. J. Heywood, 444 Como Parade, Mordialloc—163, (208) (209) (210) (211) (212) (213) (214) (215).
- Dexter, Mrs. Dorothy, 15A Millah Road, Balwyn—672, 783, 857, 925, 953, 1794, 1795, (179) (180) (181) (182) (183) (184) (185) (194) (195) (196) (197) (205) (222) (223) (229) (233) (237) (238).
- Diviny, Miss Loretta, c/o Kemp's Riding School, 171A Wells Street, South Melbourne—1092, 1136, 1181, 1247, (225) (231) (234).
- Dixon, Miss Sheila, c/o Miss P. Chenhall, 5 Tusculum Street, Potts Point, N.S.W.—(222) (223) (229) (237) (238).
- Doble, Miss Susan, c/o Waverley Riding School, Oakwood Park, Dandenong—(226) (232) (235).
- Dobson, Miss D., c/o Waverley Riding School, Oakwood Park, Dandenong—(222) (223) (230).
- Dodd, Miss E., c/o Waverley Riding School, Oakwood Park, Dandenong—(223) (224) (230).
- Dodd, Miss Patsy, c/o Waverley Riding School, Oakwood Park, Dandenong—(225) (231) (234).
- Doherty, Miss Iris, 21 Osborne Avenue, Glen Iris, S.E.6—(222) (223) (229) (233).
- Doble, R., Coolangatta, Taluca Bridge, Coleraine—(217).
- Donald Pastoral & Agricultural Society, Box 55, Donald—97.
- Donoghue, Miss Sharen, c/o 27 Sandown Road, Ascot Vale—(228).
- Dorrington, Miss Gail, Lorquon, via Nhill—(227).
- Dorrington, Miss Janice, Lorquon, via Nhill—(226).
- Down, Miss Marjorie, 82 Hardie Street, Mascot, N.S.W.—(233) (237) (238).
- Dudman, Miss Christine, c/o M. A. Sleight, 28 Vine Street, Windsor—(228).
- Duncan, Miss B., c/o D. F. & B. Osborne, Waldarra, Tinamba—(226).



- Dunoon, Miss Faye, 196 Campbell St., Swan Hill—(222) (223) (229) (233).
- Dunoon, K. H., 196 Campbell Street, Swan Hill—(233).
- Dunoon, Mrs. K. H., 196 Campbell Street, Swan Hill—(222) (223) (229) (233).
- Dunoon, Mr. & Mrs. K. H., 196 Campbell Street, Swan Hill—243, 262, 291, 320, 389, 900, 1052, 1093, 1094, 1137, 1138, 1182, 1183, 1248, 1249, 1250.
- Dwyer, T., "Ellmore," Young, N.S.W.—618, 710, 741, 784, 858, 859, 1496, 1633, 1867, 1873, 1874, 1893, 1894, 1905.
- EADON, Mr. & Mrs. J., "Marmindie," Yan Yean—(179) (180) (181) (182) (183) (184) (185) (194) (195) (196) (197) (198) (199) (200) (201) (202) (203) (204) (205).
- Eason, G., "Burnbank," Clarendon P.O.—229, 237, 263, (252) (253) (254) (255) (256) (257) (259) (260).
- Eden, C. C., Mirboo North—244, 1053, 1184, 1251.
- Edwards, K. H., Baker Street, Lilydale—179, 218.
- Edwards, K. V., 21 Tanner Grove, Northcote—155.
- Ehlen, Miss J., 1194 Burke Road, North Balwyn—991, 1018, 1139, 1185, 1252, 1460, 1536, 1692, 1743, 1744, (225) (231) (234) (241).
- Eltringham, Bruce, "The Towers," Lilydale—421, 1351, 1428, 1634.
- Escott, Miss Judith, "Rockfield," Epping—(239) (240).
- Escott, S. A., "Rockfield," Epping—(186) (187) (188) (189) (190) (191) (192) (194) (195) (202) (203) (204).
- Ewert, E., L. Bendall & W. McKay, 98 Allison Road, Elsternwick—148.
- Ewing, Miss Janet, "Bayunga," Woodend—(241).
- FALKINER, Mrs. J., Boonoke, Conargo, N.S.W.—1095, 1140, 1186.
- Falkiner, Miss Sally, Boonoke, Conargo, N.S.W.—(225) (241).
- Farrelly, Mrs. A. C., Somerton Post Office, Somerton—133, 219.
- Farrelly, B., Somerton Post Office, Somerton—2005, 2023.
- Faulds, Mrs. Loris, c/o W. J. McKay, 98 Allison Road, Elsternwick—1352, 1407, (222).
- Faulkner, D. E., Private Mail Bag, Werribee—(172) (173) (174) (175) (176) (177) (178) (196) (197) (202) (203) (204) (205).
- Faulkner, D. E. & D. S., Private Mail Bag, Werribee—(186) (187) (188) (189) (190) (191) (192) (194) (195) (197) (202) (204) (205).
- Fear, N. E., Ferntree Gully Road, Notting Hill—(186) (187) (188) (189) (190) (191) (192) (202) (203) (204) (207) (208) (209) (211) (212) (213) (214) (215) (252) (253) (255) (256) (257) (258) (259) (260) (262) (263).
- Fear, N. E. & R. Richardson, Ferntree Gully Road, Notting Hill—(186) (187) (188) (189) (190) (191) (192) (194) (195) (196) (197) (198) (199) (200) (201) (202) (203) (204) (205) (207) (208) (209) (211) (212) (213) (214) (215).
- Ferguson, Wallace—c/o Post Office, Avenel—379 1461, 1486, 1929.
- Field, R. A., 169 Thomas Street, Sydney, N.S.W.—(217) (229) (233).
- Field, T. A., 169 Thomas Street, Sydney, N.S.W.—(172) (173) (174) (175) (176) (177) (178) (186) (187) (188) (189) (190) (191) (192) (197) (198) (199) (200) (201) (202) (203) (204) (205).
- Field, T. A. & R. A., 169 Thomas Street, Sydney, N.S.W.—605, 619, 640, 673, 674, 711, 742, 785, 786, 800, 861, 862, 863, 954, 955, 1796, 1797, 1848, 1849, (172) (173) (174) (175) (176) (177) (178) (197) (198) (199) (200) (201) (202) (203) (204) (205).
- Findon Harriers Hunt Club, c/o Les Batten, Epping—(193).
- Findon Harriers Hunt Club, c/o Vance Batten, Inverloch, Wollert—(193).
- Foletta, A. H., "Acheron Park," Buxton—(220) (232).
- Foletta, Mrs. H. A., "Acheron Park," Buxton—(222) (229).
- Foletta, Mrs. K. A., "Acheron Park," Buxton—992, 1019, 1054, 1187, 1253, 1462, 1487, 1693, 1745, 1746, 1798, (255) (256) (257) (259) (260) (261).
- Foletta, Miss Keren, "Acheron Park," Buxton—(228).
- Footscray & District Horse & Pony Club, c/o Mrs. E. Kinneburgh, 85 Hopkin Street, Footscray—(236).
- Forbes, Miss A. M., 89 Peel Street, Kew, E.4—264, 1096, 1141, 1188, 1254, (222) (223) (229) (233) (237).
- Ford, Miss Eveann, Burwood Avenue, Ringwood—(224) (230).
- Fordred, A. W. & B. M., 284 Barkers Road, Glenferrie, E.2—2006, 2007, 2014, 2024, 2031, 2037, 2038.
- Foster, Barry, c/o J. Foster, Wells Road, Mordialloc—(221).
- Foster, J., Wells Road, Mordialloc—572, 1353, 1408, 1567, 1578, 1635, (261).
- Foster, Miss Joan E., "Shameen," 188 Hawthorn Road, Caulfield North—641, 675, 787, 864, 926. (223) (224) (230).
- Fowler Bros., Private Bag, Kerang—265, 1097, 1142, 1189, 1255, 1429, (179) (180) (181) (182) (183) (184) (185) (186) (187) (188) (189) (190) (191) (192) (197) (198) (199) (200) (201) (202) (203) (204) (205).
- Fowler, John, c/o Fowler Bros., Private Bag, Kerang—(217).
- Frost, P., 4 David Road, Hampton—2015, 2025, 2032, 2039.
- Fullarton, A., Junr., 47 Brunel Street, Essendon—(207) (208) (209) (211) (212) (213) (214) (215) (255) (256) (257).
- Fyander, Miss Gayle, c/o M. A. Sleight, 28 Vine Street, Windsor—(228).
- GALLOWAY, R. & J., Majorca—5, 9, 15, 18, 20, 24, 27, 28, 37, 38, 44, 78, 79, 86, 87, 92, 94, 100.
- Gamble Lodge Trotting Stud, Wellington Road, Lysterfield—156, 157, 164, 165, 166, 207, 208, 220, 221.
- Game, Miss Nanette, Ranelagh Estate, Mt. Eliza—(224) (230).
- Gardiner, R. E., "Ferndale," Catani—233, 238, 573, 1483, 1489, 1537, 1568, 1694, 1695, 1696.
- Gerrard, M. J., 60 Elwood Street, Brighton—245, 1020, 1055, 1256, 1747, (217) (218) (231) (234) (242).
- Gibson, Mrs. Malcolm F., "Meadow Bank," Campbell Town, Tasmania—553, 642, 676, 743, 788, 789, 865, 866, 927, 1799, 1800, (222) (223).
- Giles, Neville, c/o Murray A. Jones, Heatherdale Road, Mitcham—(218).
- Gilmour, I. E., 21 Barrow Street, Coburg, N.13—1868, 1875, 1889, 1895, 1901, 1906, 2016, 2033, 2040.
- Goddard, H., and Sons, 98 Cochrane Street, Gardenvale—2017, 2034, 2041.
- Gower, Miss Christine, 80 Victoria Street, Sandringham—993, 1098, 1143, 1190, 1257.
- Graham, Miss Jill, "Gartsford," Berwick—1354, 1510, 1636, (226) (232) (235).
- Graham, L. J., "Cannie P.O."—170, 209.
- Graham, Peter, "Gartsford," Berwick—(219).
- Grant, J., & L. P. Nixon, 98 Allison Road, Elsternwick—190.
- Gray, Miss B., 72 Rose Street, Sefton Park, N.S.W.—1144, 1191, 1258, (223) (224) (230) (239).
- Gray, Master Gary J., c/o Grande Hotel, Mornington—574, 593, 1588, 1598.
- Gray, Miss Shirley, c/o M. A. Sleight, 28 Vine Street, Windsor—(227).
- Green, Maxwell, 8 Avondale Road, East Preston—1430, (221) (261).
- Greening, Raymond, c/o Kemp's Riding School, 171A Wells Street, South Melbourne—1463, 1490, 1697, (220) (232).
- Grieve, Miss Prudence, Yarra Road, Wonga Park—712, 745, 790, (225) (234).
- Gromann, Miss J., Reedy Creek Estate, Broadford—606, 620, 791, 867, (222) (223) (229) (233).
- Guillermc, Mrs. Marjorie, Coldstream—(186) (187) (188) (189) (190) (191) (192) (194) (195) (196) (202) (203) (204) (205).
- Guipane, Miss Patricia, c/o M. A. Sleight, 28 Vine Street, Windsor—(227).
- Gundagai Pony Club, c/o Mrs. K. Moss, Riversdale, Tumblong, N.S.W.—(236).
- Gunnerson, Miss Margaret, Lauriston Park, Lilydale—508, 713, 744, 792, 956, (229).
- HAARS, Philip, 206 Hall Street, Spotswood—643, 677, 793, 868, 957, 1801, (186) (187) (188) (189) (190) (191) (192) (196) (197) (202) (203) (204) (205) (217) (229).
- Haines, Miss Betty, c/o Waverley Riding School, Oakwood Park, Dandenong—(222).
- Hanna, Miss P. M., c/o D. M. Chisholm, Audley, Branchholme—246, 1021, 1056, 1259, 1748, (207) (208) (209) (211) (212) (213) (214) (215) (222) (223) (229) (233) (237) (256) (257).
- Hansen, Miss Fay, Frankston Road, Dandenong—(225) (231) (234) (240).



- Hansen, Misses Fay and Jean, Frankston Road, Dandenong—1099, 1145, 1192, 1260, 1355, 1464, 1491, 1511, 1637, 1698.
- Hansen, Miss Irene, Frankston Road, Dandenong—(227) (232).
- Hansen, Miss Jean, Frankston Road, Dandenong—(226) (232) (235) (241).
- Hardman, Miss Marilyn, c/o Bruce Eltringham, "The Towers," Lilydale—(226).
- Harris, Stan, Junee Reefs, N.S.W.—142, 158, 171, 222.
- Harrison, Miss C., c/o Kings Lynn Riding Academy, Sans Souci, N.S.W.—(228) (232).
- Hart, H. E., 26 Eglinton Street, Moonee Ponds—134, 223.
- Harvey, Miss June D., Box 39, Oakleigh—280 (222).
- Harvie, Miss Helen, "Netherby," Canterbury Road, Ringwood—(223) (224) (230) (233) (238) (239) (240).
- Harvie, M. D.A., "Netherby," Canterbury Road, Ringwood—958, 1802 (186) (187) (188) (189) (190) (191) (192) (194) (195) (196) (197).
- Haydon, Geoffrey, c/o Waverley Riding School, Oakwood Park, Dandenong—(219) (232) (235).
- Haydon, Miss Lynette, c/o Waverley Riding School, Oakwood Park, Dandenong—(225) (231) (234) (241).
- Hayes, Mrs. M. J., "Karingal," Labertouche, via Longwarry—372.
- Haynes, T., Maher's Road, West Pennant Hills, N.S.W.—(217) (229) (233).
- Hedley, Mrs. Beryl, West Wattle Tree Road, Boronia—(172) (173) (174) (175) (176) (177) (178) (179) (180) (181) (182) (183) (184) (185) (197) (198) (199) (200) (201) (202) (203) (204) (205).
- Hehr, E., Wollert—6, 10, 16, 52, 57, 63.
- Henderson, Miss Shirley F., 1434 Gregory Street, Ballarat—607, 621, 869, 928 (222).
- Hendry, Miss June, 36 Camberwell Road, Hawthorn East—(222) (223) (229) (233) (237) (238).
- Hill, Clifford, Private Bag, Darlington—1409, 1512, 1638, 1749 (220) (232) (261).
- Hill, Miss Cynthia, Henley, Lilydale—(207) (208) (209) (212) (226) (241) (261).
- Hill, Miss Peggy, "Highton," Box 66, Mansfield—(222) (237) (238).
- Hill, Miss Valerie, "Highton," Box 66, Mansfield—(222) (223) (229) (237) (238).
- Hill, Mrs. W. J., "Highton," Box 66, Mansfield—509, 714, 746, 794, 870 (207) (208) (209) (211) (213) (214) (215).
- Hill, Mrs. W. J. & L. Parks, "Highton," Box 66, Mansfield—1106 (207) (208) (209) (211) (213) (214) (215).
- Hoad, Miss Marie, 32 Bondi Road, Bondi Junction, N.S.W.—(222) (223) (229) (233).
- Hodgson, H. G., 14 Yarralea Street, Alphington—2008, 2026, 2042.
- Holdsworth, Mrs. Marjorie, "Gleneagles," Croydon—608, 622, 871, 929.
- Holmes, Miss Winifred, Glenholme, West Wyalong, N.S.W.—715, 795, 872, 959, 1803 (172) (173) (174) (175) (176) (177) (178) (197) (198) (199) (200) (201) (202) (203) (204) (207) (208) (209) (210) (211) (212) (213) (214) (215) (222) (229) (233) (237) (238).
- Holmfild, Bill, c/o M. M. Davies, Gully Plain, Moama, N.S.W.—(219).
- Holmfild, H. C., "Gladfield," Thyra Road, Moama, N.S.W.—266, 1146, 1261.
- Hope, Geoffrey, 17 Dunblane Avenue, Ascot Vale, W.2—(219) (243) (259) (260) (261).
- Hopkins, Mrs. Frank, 44 Clive Street, East Brighton—(222) (223) (229) (233).
- Hoppo, E. W., c/o Mr. J. Brown, 39 South Street, Ascot Vale—180, 224.
- Horder, A., 98-100 Rennie Street, Coburg—108, 2003, 2043.
- Hospital and Charities Waste Paper Appeal & A. Freeman, 143 Alexandra Parade, Abbotsford—2047.
- Houghton, John T., c/o Miss Janet McGowan, Olinda Park, Lilydale—(217) (229) (233).
- Huggins, F. R., "Glen Alvon," Byaduk—308, 330.
- Hume, Miss P., c/o W. H. Inglis, Booroola Estate, Avenel—(222) (223) (229) (237) (238).
- Hunt, J., 15 Old Castle Hill Road, Castle Hill, N.S.W.—(217) (229) (233).
- Hunt, Mrs. W., Gum Park, Steel's Creek—716, 747, 796, 873, 1022, 1057, 1193.
- Hunter-King, Miss Kerry, Sans Souci, N.S.W.—1356, 1431, 1550, 1639, 1699, 1750, 1751 (228) (232).
- Hyde, W., Oakes Road, West Pennant Hills, N.S.W.—678, 797, 874.
- INGLIS, W. H., Booroola Estate, Avenel—609, 623, 875, 1023, 1058, 1194, 1262.
- Ingram, A. T., Frankston Road, Dandenong—364, 365, 717, 876, 1357, 1358, 1513, 1514, 1640 (261).
- Ingram, Joe, Frankston Road, Dandenong—(218) (231) (234).
- Ingram, Miss Lorna, Frankston Road, Dandenong—(228).
- Ingram, Max, Frankston Road, Dandenong—(219) (232) (235).
- Ingram, Wal, Frankston Road, Dandenong—(220).
- Isherwood, Mrs. R. J., c/o Miss Eleanor Dodd, 16 Glyndebourne Avenue, Toorak, S.E.2—247, 994, 1059, 1195, 1263, 1804.
- JACKSON, Mrs. H. A., "Dalkeith," Nepean Highway, Dromana—248, 510, 624, 644, 679, 680, 718, 719, 748, 749, 750, 798, 799, 800, 801, 802, 877, 878, 879, 880, 881, 882, 930, 931, 960, 961, 1024, 1025, 1060, 1061, 1196, 1197, 1264, 1265, 1752, 1753, 1754, 1805, 1806, 1807, 1808, 1850, (186) (187) (188) (189) (190) (194) (195) (196) (197) (198) (199) (200) (201) (202) (203) (204) (205) (207) (208) (209) (211) (213) (214) (215).
- Jackson, Mrs. H. A., & Rupert Richardson, "Dalkeith," Nepean Highway, Dromana—(179) (180) (181) (182) (183) (196) (197) (198) (199) (200) (201) (202) (203) (204) (205).
- James, Athol E. T., Box 73, Charlton—267, 1101, 1147, 1266, 1879 (217) (229).
- Jamieson, Mrs. F. C., Manchester Road, Mooroolbark—210.
- Jefferson, Miss Barbara, Box 25, Ringwood—(226) (232) (235).
- Jefferson, Miss Pamela, Box 25, Ringwood—(226) (232) (235).
- Jenkins, Miss Helen, 151 Balwyn Road, Balwyn—645 (227) (232).
- Jenkins, Miss Sandra, 154 Balwyn Road, Balwyn—511, 646, 681, 803, 883, 932 (226) (232) (235).
- Johnson, G. J., 66 Swanston Street, Melbourne, C.1—(217) (229) (233).
- Johnson, Miss Marlene, Coldstream—(207) (210) (212) (238) (241).
- Johnston, Miss Nan, Fairview Road, Mt. Waverley—647, 682, 804, 884, 1809, 1851, (223) (224) (230) (233).
- Johnstone, Miss Shirley W., Box 20, Bowral, N.S.W.—(222) (223) (237).
- Jolly, Miss Marlene, Braeburn, Anakie—(238) (240).
- Jolly, R. W., "Braeburn," Anakie—309, 331, 407, 408, 418, (198) (199) (200) (201).
- Jones, Allan, Box 102, Dandenong—(207) (208) (209) (211) (212) (213) (214) (215) (218) (231) (234) (242) (261) (262) (263).
- Jones, Miss Dawn, Box 102, Dandenong—(226) (232) (235).
- Jones, Miss Dawn & Allan Jones, Box 102, Dandenong P.O.—1359, 1515, 1641.
- Jones, Murray A., Heatherdale Road, Mitcham—338 (255) (256).
- Jones, William, 36 Mangalore Street, Ascot Vale, W.2—555, 556, 1890, 1902.
- Junner, Miss J., c/o B. J. Bebbington, "Heatherly," Whittlesea—(224) (230) (233) (238) (239) (240).
- Justice, H., c/o D. F. & B. Osborn, Waldarra, Tinamba—(221).
- KALLADY, D. & P., & R. Hedley, Jack River, Gelliondale—(179) (180) (181) (182) (183) (184) (185) (197) (198) (199) (200) (201) (202) (203) (204) (205).
- Kallady, V. D., Jack River, Gelliondale—(186) (187) (188) (189) (190) (191) (192) (197) (198) (199) (200) (201) (202) (203) (204) (205).
- Kearns, Mrs. K., 6 Crosbie Road, Murrumbidgee—396 (215) (237) (238).
- Kelleff, Miss Nan J., c/o Waverley Riding School, Oakwood Park, Dandenong—(223) (224) (230).
- Kellock, Mrs. R. G., Catani—575, 1360, 1361, 1432, 1516, 1538, 1569, 1642, 1643, 1700.
- Kelly, Colin R., Caramut—512, 720, 751, 962, 963, 1313, 1810, 1811, 1852, (186) (187) (188) (189) (190) (191) (192) (217) (229) (233) (252) (253) (254).
- Kelly, Miss Judith, c/o J. Foster, Wells Road, Mordialloc—(226) (232) (235) (241).
- Kelly, R., c/o J. Maple-Brown, Springfield, Goulburn, N.S.W.—1301, 1314, 1315.
- Kench, Miss Lynette, c/o 2 Moralla Road, Kooyong—(241).



- Kendall, Miss Jill, "Montara," Currong Grove, Croydon—(226).
- Kenneally, Len., Williams Avenue, Dandenong—(218) (231) (234) (242).
- Kenneally, Miss P., Williams Avenue, Dandenong—(172) (173) (174) (175) (176) (177) (178) (179) (180) (181) (182) (183) (184) (185) (194) (195) (196) (197) (198) (199) (200) (201) (202) (203) (204) (205) (207) (208) (209) (210) (211) (212) (213) (214) (215) (237) (238).
- Kennedy, Mrs. J. W., 98 Allison Road, Elsternwick—198.
- Kenney, Miss J., 23 Union Street, Armadale—(252) (254) (255) (257) (259) (260).
- Kentwell, Miss Claire, Baringa Pony Stud, Bringelly, N.S.W.—(223) (224) (230) (233).
- Kentwell, M. A., Baringa Pony Stud, Bringelly, N.S.W.—(217) (233).
- Kentwell, M. A. & Mrs. N. J., Baringa Pony Stud, Bringelly, N.S.W.—288, 292, 317, 321, 752, 805, 885.
- Kentwell, Miss Susan, Baringa Pony Stud, Bringelly, N.S.W.—(226) (232) (235).
- King, Miss A. A., 10 Milan Street, Mentone—753, 806, 836, (223) (224) (230) (233).
- King, Trevor, 24 Norwood Street, Sandringham—1102, 1148, 1198, 1267, (217) (230) (233).
- Kings Lynn Riding & Pony Club, Sans Souci, N.S.W.—(236).
- Kinniburgh, Mrs. E., 85 Hopkin Street, Footscray—(237) (238).
- Kinniburgh, Mrs. E. & R. Butcher, 85 Hopkin Street, Footscray—964, 1812.
- Knee, Mrs. V. E., "Noondah Lodge," Springvale Road, Nunawading—298, 373, 625, 754, 807, 808, 887, 888.
- Knight, Douglas, Clarke Street, Benalla West—(255) (256) (260).
- Knox, Miss Pamela, Ladye Place, Woodend—(172) (173) (174) (175) (176) (177) (178) (194) (195) (196) (197) (198) (199) (200) (201) (202) (203) (204) (205) (237) (238).
- LAIDLAW, Anthony, Toora Estate, Glenthompson—(220).
- Langford, E. W., Square Forest, via Sale—1362, 1410, 1644.
- Langford, Miss Kay P., Square Forest, via Sale—(227) (232).
- Langley, Miss Iris, Albury Base Hospital, Albury, N.S.W.—249, 1026, 1062, (222) (229).
- Latta, John, Kia Ora Private Bag, Warrnambool—1570, 1701, 1981 (220).
- Latta, Leslie, Kia Ora, Private Bag, Warrnambool—576, 594, 1599.
- Latta, Mrs. R. & Miss J. Good, Kia Ora Private Bag, Warrnambool—721, 755, 809, 889, 965.
- Laver, Geoffrey, Bena—(221).
- Laver, Miss Gillian, Bena—(227) (232).
- Laver, John, Bena—(217).
- Laver, J. S., Bena—966, 1465, 1492, 1539, 1755, (186) (187) (188) (189) (190) (191) (192).
- Lawlor, Mrs. W., Lodge Park, Coldstream—401, 577, 648, 683, 810, 890, 933, 967, 1540, 1579, 1702.
- Lawrence, Eric J., 42 Bunbury Street, Footscray—2018, 2035.
- Lawton, F. N., "Dunvegan," Finley, N.S.W.—649, 684, 811, 891, (179) (180) (181) (182) (183) (184) (185) (186) (187) (188) (189) (190) (191) (192) (197) (198) (199) (200) (201) (202) (203) (204) (205).
- Lean, Miss C. M., c/o Mrs. H. A. Jackson, "Dalkeith," Nepean Highway, Dromana—(222) (223) (229) (233).
- Lewis, Miss Alexia, Glenogil, Harkaway—513, 722, 756, 812, 892, 948, 995, 1103, 1149, 1199, 1268, 1316, 1756, 1813, (225) (231) (234) (238) (241).
- Lewis, J., c/o Waverley Riding School, Oakwood Park, Dandenong—1104, 1150, 1269.
- Lewis, Miss Mayme, 242 Kooyong Road, Toorak—1105, 1151, 1200, 1757, (222) (223) (229).
- Lewis, Miss Yvonne, c/o Waverley Riding School, Oakwood Park, Dandenong—(227) (232) (235).
- Lilydale & District Horse & Pony Club, c/o Miss Janet McGowan, Olinda Park, Lilydale—(236).
- Lindgren, Miss Ann, c/o Waverley Riding School, Oakwood Park, Dandenong—(225) (231) (234).
- Lindsay, Michael, c/o Waverley Riding School, Oakwood Park, Dandenong—(218) (231) (234) (242).
- Lithgow, Mrs. Evelyn, c/o A. McClements, Coldstream—(197) (203) (204).
- Lloyd, Miss Kathleen G., "Attwood," Broadmeadows—(227).
- Lloyd, Richard J., "Attwood," Broadmeadows—(219) (232) (243).
- Lloyd, T. P., "Attwood," Broadmeadows—1363, (207) (208) (209) (211) (212) (217).
- Lomax, Miss Carol J., 42 Nicholson Street, Footscray, W.11—(227) (232).
- Lowe, Miss Janice, Princes Highway, Dandenong—(226) (232) (235) (241).
- Lowe, Misses Janice & Loryn, Princes Highway, Dandenong—1106, 1152, 1270, 1433, 1645, 1758, 1759, (208) (209) (210) (211) (212) (213) (214) (215).
- Lowe, Miss Loryn, Princes Highway, Dandenong—(228) (232).
- Lowe, Mrs. P. L., Princes Highway, Dandenong—1364, 1517, 1646, 1760.
- Luckock, Mrs. Charles, Ennerdale, Dundonnell—250, 969, 1063, 1201, 1271, 1317, 1814, 1853, (222) (223) (229) (233) (237) (238).
- Lumsden, John, 7 Nelson Street, Warrnambool—1107, 1108, 1153, 1202, 1272, 1273, 1434, 1647, (217), (252) (253) (254) (255) (256) (257) (258) (259) (260) (262) (263).
- Luxton, Miss Jane, c/o W. H. Luxton, 119 Elizabeth Street, Melbourne, C.1—685, 813, (179) (180) (181) (182) (183) (184) (185).
- Luxton, Miss Sarah, c/o W. H. Luxton, 119 Elizabeth Street, Melbourne, C.1—1435, 1466, 1448, (225) (231) (234) (241).
- Lyll, Mrs. I. M., "Boongala," Deniliquin, N.S.W.—281.
- Lyll & Bartram, c/o View Bank Farm, Banyule Road, Heidelberg—440.
- McALISTER, Miss Mary, c/o Waverley Riding School, Dandenong—(227).
- McAlpine, Miss Jill, c/o 2 Moralla Road, Kooyong—(226) (241).
- McCall, D. J., c/o Mrs. H. A. Jackson, "Dalkeith," Nepean Highway, Dromana—610, 626, 893, 934, 970, (186) (187) (188) (189) (190) (194) (195) (196) (197) (198) (199) (200) (201) (202) (203) (204) (205).
- McCall, Miss Glenda, Lyndhurst Road, Lyndhurst—1027, 1064, 1203, 1274, (225) (231) (234) (241).
- McCall, Jack, c/o H. A. Jackson, "Dalkeith," Nepean Highway, Dromana—(217) (230) (233).
- McCallum, Miss Heather, c/o Eric Croser, "Glenray," Wallup Wayside, via Warracknabeal—(222) (223).
- McCann, R. A., 21 Florizel Street, Burwood, E.13—(179) (180) (181) (182) (183) (184) (185) (197) (198) (199) (200) (201) (202) (203) (204).
- McCarroll, Alan, 75 Cooper Street, East Preston—(221).
- McCarroll, W. A., 75 Cooper Street, East Preston—310, 332, 380, 409, 419, 1154, 1912, 1942.
- McClements, A., Coldstream (194) (195) (196).
- McClements, Mrs. N., Coldstream—(207) (208) (209) (211).
- McColl, A. S., 4 Brenbeal Street, Balwyn—167.
- McConnell, J. K., Spring Gardens, Warrnambool—1467, 1468, 1493, 1551, 1580, 1703, 1930, 1955.
- McCrohan, D., Stony Point Road, Crib Point—366.
- Macdonald, Miss Jocelyn, "Strathconon," Elmhurst—723, 757, 814, 894, (222) (223).
- McGowan, Miss Janet, Olinda Park, Lilydale—758, 815, 895, 996, 1303, (223) (224) (230) (233).
- McGowan, Miss Miriam, Olinda Park, Lilydale—(223) (224) (230) (233).
- McGrath, John, c/o Kemp's Riding School, 171A Wells Street, South Melbourne—(219) (232) (235) (243).
- McIntyre, Mrs. G., Box 5, Shepparton East—1469, 1494, 1704, 1931, 1991.
- Mack, L. H., 19 Rosella Road, Mordialloc—269, 1109, 1155, 1880.
- Mack, Miss Vera, c/o Waverley Riding School, Oakwood Park, Dandenong—(225) (231) (234).
- McKay, Miss Barbara, c/o Waverley Riding School, Oakwood Park, Dandenong—(222) (229).
- McKay, Miss Josephine, 27 Sandown Road, Ascot Vale—(227) (232) (261).
- McKay, Josephine & Peter, 27 Sandown Road, Ascot Vale—381, 1495, 1552, 1705, 1706, 1761, 1762, (252) (253) (256) (259) (260).
- McKay, J. P., 27 Sandown Road, Ascot Vale—191.
- McKay, J. P. & J., 27 Sandown Road, Ascot Vale—149.
- McKay, Peter, 27 Sandown Road, Ascot Vale—(220) (232) (261).



- McKay, W. J., 98 Allison Road, Elsternwick—402, 578, 971, 1541, 1571, 1707, (186) (187) (188) (189) (190) (191) (192) (194) (195) (196) 205 (207) (208) (209) (211) (212) (220) (257) (259) (260).
- McKee, Miss P. M., 4 Springdale Road, Killara, Sydney, N.S.W.—1436, 1649, 1763.
- McKenzie, Barry, Murrays Road, Cora Lynn—(231).
- McKenzie, I. F., Lloyd Street, Kerang—230, 239.
- McKenzie, Wallace, 36 Peace Avenue, Warragul—(220).
- McLaughlin, Mrs. James, c/o Mrs. G. J. Coles, "Rhonda Vale," Hastings Road, Somerville—268, 1110, 1156, 1204, 1275, (222) (223) (229).
- McLaurin, Miss Ann, Mirrabooka, Holbrook, N.S.W.—1437, 1518, 1650, (222) (223) (229) (233).
- Maclean, Mrs. A. D. D., Fenwick Stud Farm, Yan Yean—117, 118, 122, 123, 125, 126, 129, 130, 131, 450, 453, 465, 475, 482, 495, 501.
- McLean, W. A., "Sunny Brook Farm," Scott's Creek—29, 39.
- Macleod, Miss J., 441 Glenferrie Road, Hawthorn—650, 686, 816, 896, 972, 1302, 1815, (222) (223) (229) (237).
- McMahon, P., c/o Mrs. P. W. Brouwer, Cairnfield, Strathberrick—(218).
- McMurtrie, M., Church Street, Drouin—183, 184, 225.
- McNamara, Anthony, Queens Road, Warrnambool—(219).
- McNamara, Miss Rosemary, Queens Road, Warrnambool—1365, 1438, 1651, (226) (232).
- McPherson, Miss Judy, c/o Waverley Riding School, Oakwood Park, Dandenong—(228).
- McRae, Miss D., 84 Thorne Street, Wagga Wagga, N.S.W.—687, 817, 897, 973, (224) (230) (233) (239) (240) (254).
- Maggs, L., Hermitage Street, Lilydale—(186) (187) (188) (189) (190) (191) (194) (195) (197) (198) (199) (200) (201) (202) (203) (204) (205).
- Mahar, M. F., Warrenheip—181, 192, 193, 194.
- Mahar, Mrs. M. F., Warrenheip—182.
- Mahncke, W. B., Waverley Road, Mt. Waverley—109, 110, 112.
- Manifold, Miss Christina, "Redlands," Macedon—1366, 1411, 1519.
- Manifold, Miss Helen, "Redlands," Macedon—270, 1157, 1205, 1881.
- Mann, C. S., Box 3, Merricks North—382, 1496, (207) (208) (209) (211) (212) (213) (214) (215).
- Mann, J. E. F., Caramut—1318, 1319.
- Mann, Miss Margot, Box 3, Merricks North (226).
- Mann, Miss Mitzi, Box 3, Merricks North—(225) (226) (241).
- Maple-Brown, J., Springfield, Goulburn N.S.W.—1304, 1320, 1321, 1322.
- Mappin, Mrs. P. J., Canterbury Road, Ringwood—271, (222) (223).
- Marshall, Miss J., c/o Waverley Riding School, Oakwood Park, Dandenong—(223) (224) (230).
- Martin, James T. & T. C. Trewin, Box 5, Devenish—1, 11, 30, 40, 45, 46, 58, 64, 65, 70, 75, 80, 81, 88, 89, 93, 95.
- Martin, Miss N. J., 67 Market Road, Werribee—(223) (224).
- Masterton, Mrs. D. S., Five Ways, via Cranbourne—367, 688, 818, 1367, 1412, 1652, (194) (195) (196) (207) (209) (211) (213) (214) (215) (237) (238).
- Masterton, Mrs. D. S. & John, Five Ways, via Cranbourne—554, 997, 1028, 1065, 1206, 1276, (194) (195) (196) (198) (199) (200) (201) (202) (203) (204).
- Masterton, John, Five Ways, via Cranbourne—(219) (232) (235) (243).
- Mathieson, S., 43 Day Street, Bairnsdale—302, 326, 354, 368, 383, 410, 420, 425, 426, 435, 1368, 1520, 1653.
- Maughan, David, Willow Bank, Lilydale—(242) (243).
- Mawson, Miss Irma, c/o Waverley Riding School, Oakwood Park, Dandenong—(222) (223) (229) (233).
- Mayes, Miss Judith, 7 Yar Orrong Road, Toorak—(224).
- Melbourne Hunt Club, c/o A. R. Creswick, 127 William Street, Melbourne, C.I.—(193).
- Metherall, Mrs. R. M., "Leighlands," Tooradin—(222) (223) (229).
- Metherall, Mr. & Mrs. R. M., "Leighlands," Tooradin—234, 240, (186) (187) (188) (189) (190) (191) (192) (198) (199) (200) (201) (202) (203) (204) (207) (208) (209) (211) (213) (214) (215).
- Meyer, C. H., 30 Harding Street, Moorabbin—1369, 1439, 1470, 1553, 1654, 1708.
- Meyer, Max, 30 Harding Street, Moorabbin—(219) (232) (235) (243).
- Mibus, Miss Z., Park Street, Dimboola—611, 651, 898, 935 (222) (223) (229).
- Milligan, Miss Jill, c/o Waverley Riding School, Oakwood Park, Dandenong—(222) (223) (229).
- Mitchell, His Honor Judge, Sedgeley, Dorset Road, Croydon—1066, 1207, 1277, 1497, 1764.
- Mitchell, John, "Sedgeley," Dorset Road, Croydon—(221).
- Mitchell, Miss Susan, "Sedgeley," Dorset Road, Croydon—(225) (231) (234).
- Monkivitch, Miss N. J., c/o Miss J. Raymond, Yarra Glen—1323, 1521, 1765, 1882, 1913, (207) (208) (209) (211) (212) (213) (214) (215) (225) (231) (234) (238) (240).
- Moore & Richardson, Jolly Farm, Cranbourne—357, 1324.
- Moore, A. L., 275 McKillop Street, Geelong—2004, 2009, 2019, 2027, 2028, 2036, 2044, 2048.
- Moore, Mrs. Gwen M., "Jolly Farm," Cranbourne—999, 1158, 1208, 1278, 1956, 1982.
- Moran, Miss Heatherbelle, c/o Kemp's Riding School, 171A Wells Street, South Melbourne—998, 1029, 1209, 1279, (225) (231) (234).
- Moreland, Miss Ann, Dorset Road, Boronia—1370, 1413, 1655, 1766 (226) (232) (235) (241).
- Morgan, L. R., "Brotherony," Condoblin, N.S.W.—627, 689, 819, 899, 900, 974, 1816, 1854, (186) (187) (188) (189) (190) (191) (192).
- Morton, Miss Nita, "Blink Bonnie," Bacchus Marsh—724, 759, 820, 961 (222) (223) (229) (233).
- Moseley, Miss Jo, Merri Merri, Berwick—1030, 1280, (227) (232).
- Moseley, Miss Lu, Merri Merri, Berwick—558, 1325, 1522, 1656, 1767, (226) (232) (235).
- Moseley, Miss Sal, Merri Merri, Berwick—(226) (232) (235).
- Moss, John, Riversdale, Tumblong, N.S.W.—(219) (232) (235) (242) (243).
- Moss, Mrs. Kathleen, Riversdale, Tumblong, N.S.W.—313, 322, 1371, 1523, 1657, 1768, (210) (212) (215).
- Moss, Miss Nancy, Riversdale, Tumblong, N.S.W.—(226) (232) (235) (241).
- Moulton, Miss Judy, "Parkly," Newry—(226) (232).
- Moulton, S. S., "Parkly," Newry—143, 172, 303, 1372, 1414, 1658.
- Mountain District Horse & Pony Club, c/o Miss Drury, "Hawstead," Cockatoo—(236).
- Muldoon, Miss D., 18 Boston Road, Balwyn, E.S.—(207) (208) (209) (210) (211) (212) (213) (214) (215).
- Murray, Miss Wilma, "Karuma," Private Bag, Casterton—(222) (223) (229).
- Murray-More, Miss Lynette, "White Lodge," Wonga Park—652, 690, 821, (225).
- Mynott, Mrs. G. E., Diamond Creek—411, 412.
- NEAL, Miss Helen, c/o Kings Lynn Riding Academy, Sans Souci, N.S.W.—(226) (232) (235).
- Neale, Ian, "Berringama," Private Bag, Allansford—(218) (231) (234).
- Neale, Miss Shirlee, "Berringama," Private Bag, Allansford—1000, 1031, 1067, 1210, 1281, 1305, 1769, 1817, (225) (231) (234).
- Nette, Mrs. Pegeen, "L'Avenir," Canterbury Road, Vermont—293.
- Nicholls, Miss Valerie, Private Bag 71, Nhill—(226) (241) (254) (257).
- Nicholson, N. E., Jindivick Road, Drouin—(186) (187) (188) (189) (190) (191) (192) (194) (195) (197) (198) (199) (200) (201) (202) (203) (204) (205) (229).
- Nicholson, Mrs. N. E., Jindivick Road, Drouin—(222) (223) (229) (233).
- Noonan, M. R., 100 Blackburn Road, Blackburn—(172) (173) (174) (175) (176) (177) (178) (194) (195) (196) (197) (198) (199) (200) (201) (202) (203) (204) (205) (217) (230) (233).
- Norris, Mrs. G., Woori Yallock—251, 514, 1001, 1032, 1068, 1111, 1211, 1306, (222) (223).
- Nosworthy, Richard, c/o 28 Vine Street, Windsor—(319).
- Nott, Miss Margot, Ready Street, Rutherglen—(228).
- Nott, Miss Shelagh, Ready Street, Rutherglen—(228).
- OAKFORD, W., Post Office, Templestowe—454, 483, 595, 1500, 1611, (186) (187) (188) (189) (190) (191) (192) (198) (199) (201) (202) (203) (204).
- Oaklands Hunt Club, c/o J. McEneroe, 422 Collins Street, Melbourne, C.I.—(193).
- Oates, Barry, c/o C. R. Oates, Cobden—1373, 1440, (207) (208) (209) (210) (211) (212) (213) (214) (215) (218) (231) (234) (242) (255) (256) (257).



- O'Carroll, William, 5 Ballinamona Street, Elphington—1855, (217) (229) (233).
- Officer, Alan W., Kilmorey Private Bag, Warrnambool—559, 1326, 1327, 1328, (259) (260).
- Officer, Miss Janet, Box 1, Dandenong—(226) (241).
- Officer, Miss Sue, Box 1, Dandenong—(225) (231) (234) (241).
- Officer, V. W., Box 1, Dandenong—760, 822, 902, 1818.
- O'Halloran, Miss Patsy, 369 Alma Road, Caulfield—560, 1002, 1033, 1069, 1212, 1282, 1856, (223) (224) (230) (233) (239) (240).
- O'Keefe, Miss Lynette, c/o Kevin Lafferty, Warrnambool—(228).
- O'Keefe, Miss Mary, c/o Kevin Lafferty, Warrnambool—(227).
- O'Keefe, Peter, c/o Kevin Lafferty, Warrnambool—579, 1572, (221).
- Oliver, R., Anderson Street, Lilydale—(186) (187) (188) (189) (190) (191) (192) (203) (204).
- Orwin, L., 60 Norfolk Street, Bendigo—272, 294, 323.
- Osborn, Miss D., Waldarra, Tinamba—(222) (229) (233).
- Osborn, D. F. & B., Waldarra, Tinamba—384, 725, 761, 823, 903, 1374, 1441, 1471, 1472, 1498, 1554, 1659, 1709, 1710, (179) (180) (181) (182) (183) (184) (185) (186) (187) (188) (189) (190) (191) (192) (197) (198) (199) (200) (201) (202) (203) (204) (205) (252) (253) (254) (255) (256) (257) (258) (259) (260) (261) (262) (263).
- PAGE, Miss Janice, 2 Meerut Street, Mitcham—1034, 1070, 1213, 1283, (225) (231) (234).
- Page, John, 2 Meerut Street, Mitcham—(220) (232).
- Parker, Miss Jean, 25 O'Neill Street, Brighon Le Sands, N.S.W.—(228).
- Parker, R. H. & R. Reid, c/o W. J. Heywood, 444 Como Parade, Mordialloc—185, 186, 199, 211.
- Parker, W. F., 35 O'Neill Street, Brighton Le Sands, N.S.W.—1375, 1415, 1660, (217) (229) (233).
- Parsons, Miss Andrea, 48 Corrington Street, Keilor East—1581, 1998, (228).
- Pate, Mrs. W., "Donside," Werribee—21, 47, 53, 111, 235.
- Paterson, Miss Betty, c/o Waverley Riding School, Oakwood Park, Dandenong—(222) (223) (229).
- Patten, Billie, 30 Turnbridge Street, Flemington—(221) (232).
- Patten, J., 30 Tunbridge Street, Flemington—(179) (180) (181) (182) (183) (184) (185) (194) (195) (196) (197) (198) (199) (200) (201) (202) (203) (204) (205) (207) (208) (209) (211) (212) (213) (214) (215) (252) (253) (254) (255) (256) (257) (258) (259) (260) (261) (262) (263).
- Patten, W. & R., 30 Tunbridge Street, Flemington, W.I.—466, 580, 596, 1473, 1499, 1582, 1601, 1612, 1711, 1712, 1932, 1969, 1983.
- Patten, W. F., 30 Tunbridge Street, Flemington—(258) (259) (260) (261) (262) (263).
- Payne, Donald, Box 26, Alexandra—(219) (232) (235) (243).
- Payne, Miss J. & Master D., Box 26, Alexandra—374, 1442, 1661, (261).
- Payne, Miss Jacqueline, Box 26, Alexandra—(225) (231) (234) (240).
- Pearson & Williamson, Misses, Pound Road, Narre Warren—561, 612, 1329, 1869, (172) (173) (174) (175) (176) (177) (178) (186) (187) (188) (189) (190) (191) (192) (194) (195) (196) (197) (198) (199) (200) (201) (202) (203) (204) (205) (213) (214) (215).
- Peck, H. L., "Rock House," Kyneton—273, 1112, 1376, 1914, 1943.
- Pellett, Miss B., 155 Gower Street, East Preston—1035, 1770, 1819.
- Pendergast, R., Box 40, Tallangatta—(186) (187) (188) (189) (190) (191) (192).
- Pennell, Mrs. Noble, "Devon Park," Sunbury—1377, 1416.
- Pennington, Miss Ann, c/o Waverley Riding School, Oakwood Park, Dandenong—(224).
- Petch, C. R., Gwandalan, Broadford—(186) (187) (188) (189) (190) (191) (192) (194) (195) (196) (197) (198) (199) (200) (201) (202) (203) (204) (205).
- Peters, Miss Lyn, c/o W. J. McKay, 98 Allison Road, Elsternwick—(222) (223) (229) (233) (237) (238).
- Phillips, G., 10 Eveline Avenue, Parkdale—82.
- Porter, R. A., Kionga Street, Clayton—(172) (173) (174) (175) (176) (177) (178) (179) (180) (181) (182) (183) (184) (185) (186) (187) (188) (189) (190) (191) (192) (197) (198) (199) (200) (201) (202) (203) (204) (205) (207) (208) (209) (210) (211) (212) (213) (214) (215) (252) (253) (255) (256) (259) (260).
- Pratt, W. & S. Sassella, McGuinness Road, East Bentleigh—(198) (199) (200) (201) (202) (203) (204) (213) (214) (215).
- Prichard & Pendergast, Box 40, Tallangatta—(186) (187) (188) (189) (190) (191) (192).
- Prince, D. H., 98 Allison Road, Elsternwick—144, 145.
- Procter, Miss A. G., 118 Elizabeth Street, North Richmond—1933, 1944.
- Purdy, E. G., 51 Wright Street, McKinnon—(252) (253) (254) (255) (256) (257) (259) (260).
- Pye, Miss Shirley, Gingie, Carthona Avenue, Darling Point, Sydney, N.S.W.—653, 691, 824, 904, 936, 975, 976, 1820, 1857, (179) (180) (181) (182) (183) (184) (185) (197) (199) (201) (202) (204) (207) (208) (209) (211) (213) (214) (215) (222) (223) (229) (233) (237) (238).
- Pyle, George H., Box 33, Beechworth—231.
- RAMSAY, H., c/o Waverley Riding School, Oakwood Park, Dandenong—1036, 1214, 1284.
- Ramsay, Miss M., c/o Waverley Riding School, Oakwood Park, Dandenong—(226) (232) (235).
- Randall, J., Wendouree—200.
- Raymond, Miss Ann, St. Albans, Geelong—515, 762, 825, 905, 977, 1821, (222) (223) (229) (233) (237) (238).
- Raymond, Miss Joyce, Skye Farm, Yarra Glen—282, 318, 333, 344, 345, 421, 441, 1378, 1417, 1662, 1771, 1915, (179) (180) (181) (182) (183) (184) (185) (194) (195) (197) (198) (199) (200) (201) (202) (203) (204) (237) (238).
- Reed, Mrs. D., 16 Cunaline Street, Croxton—135, 226.
- Renwick, Miss Valma E., Hallam Road, Hallam—(186) (187) (188) (189) (190) (191) (192) (197) (200) (201) (202) (203).
- Richardson, R., Grices Road, Berwick—(172) (173) (174) (175) (176) (177) (178) (179) (180) (181) (182) (186) (187) (188) (189) (190) (191) (192) (194) (195) (196) (197) (198) (199) (200) (201) (202) (203) (204) (205) (207) (208) (209) (211) (212) (213) (214) (215) (262) (263).
- Richardson, R. & J. Daly, Grices Road, Berwick—(207) (208) (209) (211) (212) (213) (214) (215).
- Richardson, R. & J. Horstman, Grices Road, Berwick—(172) (173) (174) (175) (176) (177) (178) (194) (195) (196) (197) (198) (199) (200) (201) (202) (203) (204) (205).
- Riches, Miss Anita, 4 Studley Park Road, Kew, E.4—252, (225) (231) (234) (240).
- Riddall, Norman, 109 Chapel Street, St. Kilda—(207) (208) (209) (211) (212) (213) (214) (215).
- Riggall, Miss Catherine, Wandobah, Benalla—253, 692, 826, 906, 1037, 1071, 1215, (223) (224) (230) (233).
- Riggall, Miss Orme, 32 Manningtree Road, Hawthorn, E.2—516, (186) (188) (190) (192) (223).
- Ritchie, Mrs. L. E., 20 Morgan Street, Preston, N.18—227.
- Roberts, John, Lilydale—1379, 1524, 1663, (208) (210) (212).
- Roberts, P., Wright's Avenue, Upwey—159.
- Robertson, J., 208 Dowling Street, Ballarat—136.
- Robertson, Miss Marjorie, Taggerty—(237) (238).
- Robinson, A. W., Mitcham Road, Donvale—613, 628, (207) (208) (209) (211) (212) (213) (214) (215).
- Robinson, Miss Fay, c/o 28 Vine Street, Windsor—(223) (224) (230).
- Robinson, G. W., Private Bag, Kerang—274, 275, 1113, 1114, 1159, 1160, 1285, 1286.
- Robinson, John, Mitcham Road, Donvale—1380, 1443, 1664, (186) (187) (188) (189) (190) (191) (192).
- Rose, T. M., "Woodford," Murrumburrah, N.S.W.—(186) (187) (188) (189) (190) (191) (192) (197) (198) (199) (200) (201) (202) (203) (204) (205) (217) (252) (253) (254) (258) (262) (263).
- Ross, Miss Margo, "Brooklyn," Box 1, Mansfield—1883 (207) (208) (209) (211) (212) (213) (214) (215) (237) (238).
- Roynance, Ramon, "Warringa," Welshpool—(219) (232) (235) (243).
- Roynance, Rex, "Warringa," Welshpool—(261).
- Roynance, Roland, "Warringa," Welshpool—(221).
- Roynance, Rory, "Warringa," Welshpool—(219) (232) (235) (243).
- Russell, Miss Erica R., "Wurrook," Barwon Heads—654, 907, 1858, (222) (223) (229) (233).
- Russell, T. R., "Girrahween," Nerrin Nerrin—283, 385, 1474, 1555, 1713.
- Ryan, Miss Jill, Yarradale Road, Toorak—1381, 1444, 1665, (226) (232) (235).



- SADDINGTON, Miss Mary E., "Gower Park," Molesworth—(255).
- Saltmarsh, A. K., Scotts Parade, Ballarat—562, 1003, 1072, 1216, 1287, 1330, 1876, 1896.
- Sanders, Bruce, c/o Kemp's Riding School, 171A Wells Street, South Melbourne—726, 827, 908, (217) (229) (233).
- Scott, Miss Aldyth, 81 Boulevard, Ivanhoe—(179) (180) (181) (182) (183) (184) (185) (194) (195) (196) (197) (198) (199) (200) (201) (202) (203) (204) (205) (237) (238).
- Scott, Miss Joy, 75 Parthenia Street, Dolans Bay, N.S.W.—(228) (232).
- Scott, Misses S. & J., 75 Parthenia Street, Dolans Bay, N.S.W.—386, 1475, 1525, 1714, 1772.
- Scott, Miss Sunny, 75 Parthenia Street, Dolans Bay, N.S.W.—(228) (232).
- Searle, Miss Patricia L., Gibson's Road, Sale—1539.
- Senior, Herbert, c/o Mrs. H. A. Jackson, "Dalkeith," Nepean Highway, Dramona—(217) (230) (233).
- Shanks, Miss Mary Nea, "Kentucky," Mansfield—1004, 1038, 1073, 1217, 1288, 1307 (222) (229) (233).
- Shaw, Miss Amelia, 32 Fisher Parade, Ascot Vale—(226) (232).
- Shields, Miss Wilma P., Box 190, Bairnsdale—(224) (239) (240).
- Sheppard, R., 29 Queen's Avenue, Ascot Vale—(252) (253) (254) (255) (256) (257) (258).
- Sheppard, R., c/o 98 Allison Road, Elsternwick—187.
- Shilliday, Miss Wanda, 521 Station Street, Box Hill, E.11—1005, 1161, 1218, 1289, (222) (223) (229) (233).
- Sim, Miss Dawn, 18 Errard Street North, Ballarat—1919, 1945.
- Simmons, Miss Fay, c/o Kemp's Riding School, 171A Wells Street, South Melbourne—1418, 1666, (225) (231) (234).
- Simmons, Miss Lynette, c/o M. A. Sleight, 28 Vine Street, Windsor—(226).
- Simmons, Miss Nancy, c/o Kemp's Riding School, 171A Wells Street, South Melbourne—254, 1039, 1219, 1290.
- Simpson, Miss Anne, c/o 29 Queen's Avenue, Ascot Vale—(237) (238).
- Sindel, Kerry, c/o M. A. Sleight, 28 Vine Street, Windsor—(221).
- Skeener, W. J., 18 Clarendon Parade, West Footscray—581, 1590, 1961, 1984.
- Skipper, Miss H., Monsolat, Eltham—311, 334, 387, 397, 413, 414, 422, 427, 428.
- Slavin, James, "Hilldrop," Homewood—(207) (208) (209) (211) (212) (213) (214) (215) (232) (253) (254) (255) (256) (258) (259) (260) (262) (263).
- Sleight, M. A., 28 Vine Street, Windsor—369, 388, 389, 597, 1382, 1383, 1445, 1446, 1591, 1602, 1962, 1970.
- Smith, C. H., Whitegate, via Benalla—31, 48, 54.
- Smith, E., Copelands Road, Warragul—2, 12, 71, 72, 83, 90.
- Smith, Misses J. Lee, and Marjorie Wreford, "Binalong," Bridgelands, Eltham—346.
- Smith, Mrs. K. M., c/o Mrs. K. Kearns, 6 Crosbie Road, Murrumbidgee—(194) (195) (198) (199) (200) (201) (202) (203) (204).
- Sorraghan, J. P., Hume Highway, Craigieburn—295, 324, 390, 1916, 1934, (252) (253) (255) (256) (258) (259) (260).
- South, R. G., Woodend—(207) (208) (209) (211) (212) (213) (214) (215) (258) (259) (260).
- Speechley, Fraser, 39 Laburnum Street, Blackburn—(179) (180) (181) (182) (183) (184) (185) (217) (233).
- Stead, Miss Gwen, Berwick—255, 1040, 1074, 1220, 1291, 1822, (222) (223) (229) (233).
- Stewart, N. & M., Wellington Road, Lysterfield—1999.
- Stevens, Ken, Crief Park, Tinamba—(242) (243).
- Slow, J. F., 37 Charles Street, Ascot Vale—146, 201, 228.
- Stray, L., Pinnegar Street, Broadford—1476, 1556, 1715, (172) (173) (174) (175) (176) (177) (178) (179) (180) (181) (182) (183) (184) (185) (194) (195) (197) (198) (199) (200) (201) (202) (203) (204) (210) (212) (213) (214) (215) (258) (259) (260) (261).
- Stray, Norman, Pinnegar Street, Broadford—1384, 1526, 1667, (219) (232) (235) (243).
- Stride, Mrs. B. M., "Barcoola," Injune, Q'ld.—693, 828, 909 (222) (223) (229) (233).
- Sullivan, Kevin, c/o J. Foster, Wells Road, Mordialloc (218).
- Sutherland, Ross, Yarek—(186) (187) (188) (189) (190) (191) (192).
- Swadling, Miss Norma, 15 Wanuda Road, Huntley's Point, N.S.W.—(222) (223) (229) (233).
- Swanston, Miss D. M., Glen Ridge, Bowral, N.S.W.—391, 1331, 1500, (252) (253).
- Swinburne, Miss Rosemary, c/o A. S. McCall, Brenbeal Street, Balwyn—(225) (231).
- Swinden, G., 28 Crotonhurst Avenue, Caulfield, S.E.7—212.
- Swiss Riding School Pty. Ltd., Centre Road, Clayton—1041, 1221, 1773, 1823, (186) (187) (188) (189) (190) (191) (192).
- Sydney Pony Club, 78 Hunter Street, Sydney, N.S.W.—(236).
- TATE, Miss Anne, 54 Harp Road, East Kew—694, 829, 910, 937, 978, 1859, (223) (224) (230) (233) (239) (240).
- Tatlow, E., Epping—173, 213.
- Taylor, Geoffrey, c/o King's Lynn Riding Academy, Sans Souci, N.S.W.—(219) (232) (243).
- Taylor, Miss Janine, c/o 28 Vine Street, Windsor—(225) (231).
- Tehan, Miss E., Flowerdale Estate, Strath Creek—(226).
- Tehan, Gerald J., Flowerdale Estate, Strath Creek—1385, 1419, 1774.
- Tetlow, Eric, c/o Waverley Riding School, Oakwood Park, Dandenong—(233).
- Thackeray, H. C., Makari, Young, N.S.W.—370, 392, 1884, 1908, 1920, 1935, 1937, 1946.
- Thomas, Cecil, c/o Mrs. Edith E. Thomas, Sharps Road, Tullamarine—(219).
- Thomas, Mrs. Edith E., Sharps Road, Tullamarine—467, 582, 598, 599, 1477, 1478, 1542, 1543, 1557, 1583, 1592, 1593, 1603, 1604, 1716, 1717, 1936, 1963, 1971, 1972, 1985, 1986, 1992, 2000, 2001.
- Thompson, Ronald W., 14 Foden Street, West Brunswick—(232) (253) (254) (255) (256) (257) (259) (260).
- Todd-Culf, Miss Angela, c/o 28 Vine Street, Windsor—(226).
- Tognolini, L., 5 Bena Street, Yarraville—168.
- Tognolini, Mrs. R., 5 Bena Street, Yarraville—202.
- Tolley, Miss Jennifer, 19 Maleela Avenue, Balwyn—1006, 1042, 1075, 1222, 1292, 1420, 1668, (222) (223) (229) (233).
- Tolley, Richard, H., 19 Maleela Avenue, Balwyn—(194) (196).
- Tracey, Miss Lec, 1 Denman Avenue, Glen Iris, S.E.6—(207) (208) (209) (211) (212) (225) (231) (234) (238) (240).
- Trainer, Miss Gillian J., 128 Herbert Street, Dandenong—(226) (232) (235) (241).
- Tranter, Ian, Wright Street, Heathcote—(218) (231) (234).
- Tranter, J. L., Wright Street, Heathcote—212, 335, 1386, 1447, 1527, 1669, 1921, (252) (253) (255) (256) (259) (260) (261).
- Trask, Albert R., Galaquil East—22, 32, 84.
- Trewern, Miss B. T., "Orana," Sims Road, Montmorency—403, 415.
- Tucker, R. G., Longerenong L.B., Jung—33, 41.
- Tull, Mr. & Mrs. G. H., "Parra," Yea—1479, 1528, 1544, 1670, 1718.
- Tull, Mrs. G. & Mrs. B. Yorsten, "Parra," Yea—1387, 1421.
- Tull, Raymond, "Parra," Yea—(221).
- Tunbridge, Miss L. J. H., 36 Berkeley Street, Hawthorn, E.2—1824.
- Turner, L., 39 Byron Street, Footscray—(207) (208) (209) (211) (212) (213) (214) (215) (258) (259) (260) (262) (263).
- Tymms, Miss Helen, 318 Glen Eira Road, Elsternwick, S.4—(225) (240).
- Tyrwhitt-Drake, Mr. & Mrs. W., Tonga, Mansfield—517, 655, 939, 1827, 1828, (179) (180) (181) (182) (189) (190).
- Tyrwhitt-Drake, Mrs. W., Tonga, Mansfield—727, 1860, 1875.
- Tyrwhitt-Drake, W., Tonga, Mansfield—938, 979, 1826, 1861.
- UPPER GOULBURN HORSE & PONY CLUB, c/o Mrs. H. A. Poletta, Acheron Park, Buxton—(236).
- VAN KEMENADE, Miss C., c/o Waverley Riding School, Oakwood Park, Dandenong—(222) (220) (237) (238).
- Vial, Miss Elizabeth, P.O., Box 41, Lilydale—488, 763, 830, 911, 1829 (235), (231), (234).
- Victoria Police Department, Police Depot, St. Kilda Road, Melbourne—519, 520, 521, 522, 523, 524, 525, 526, 527, 528, 529, 530, 531, 532, 533, 534, 535, 536, 537, 538, 539, 540, 541, 542, 543, 544, 545, 546, 547, 548.