



RASV

**Royal Melbourne Show
17-27 September 2009**

DAIRY CATTLE Catalogue

The Royal Agricultural Society of Victoria Limited
ABN 66 006 728 785 ACN 006 728 785

Melbourne Showgrounds
Epsom Road
Ascot Vale VIC 3032

T: +61 3 9281 7444
F: +61 3 9281 7592
W: www.rasv.com.au

List of Office Bearers

As at 18/08/2009

Patron

Professor David de Kretser AC
Governor of Victoria

Board of Directors

C. J. Fox AM (Chair)
S. C. Spargo (Deputy Chair)
I. I. Bucknall
D.S. Chapman
A. J. Hawkes
B. E. Laws
G. J. Phillips
J. A. Potter
P. J. B. Ronald OAM
P. F. Sheldrake

President

C. J. Fox AM

Chief Executive Officer

M. O'Sullivan

Company Secretary

J. Perry

Organising Committee

K. Jordan (Chair)
C. Collins
J. Conroy
B. Govett
T. Privitera
J. Rae OAM
K. Ross
S. Somerville
N. Wilkie

Competition Coordinator

Zoe Moroz
Telephone +61 3 9281 7412
Email zoe.moroz@rasv.com.au

Dairy Australia Sharing knowledge and learning for the future

Dairy Australia is proud to support a wide range of events, like field days, conferences and information seminars.

It's just one of the many ways you'll see your levy at work.

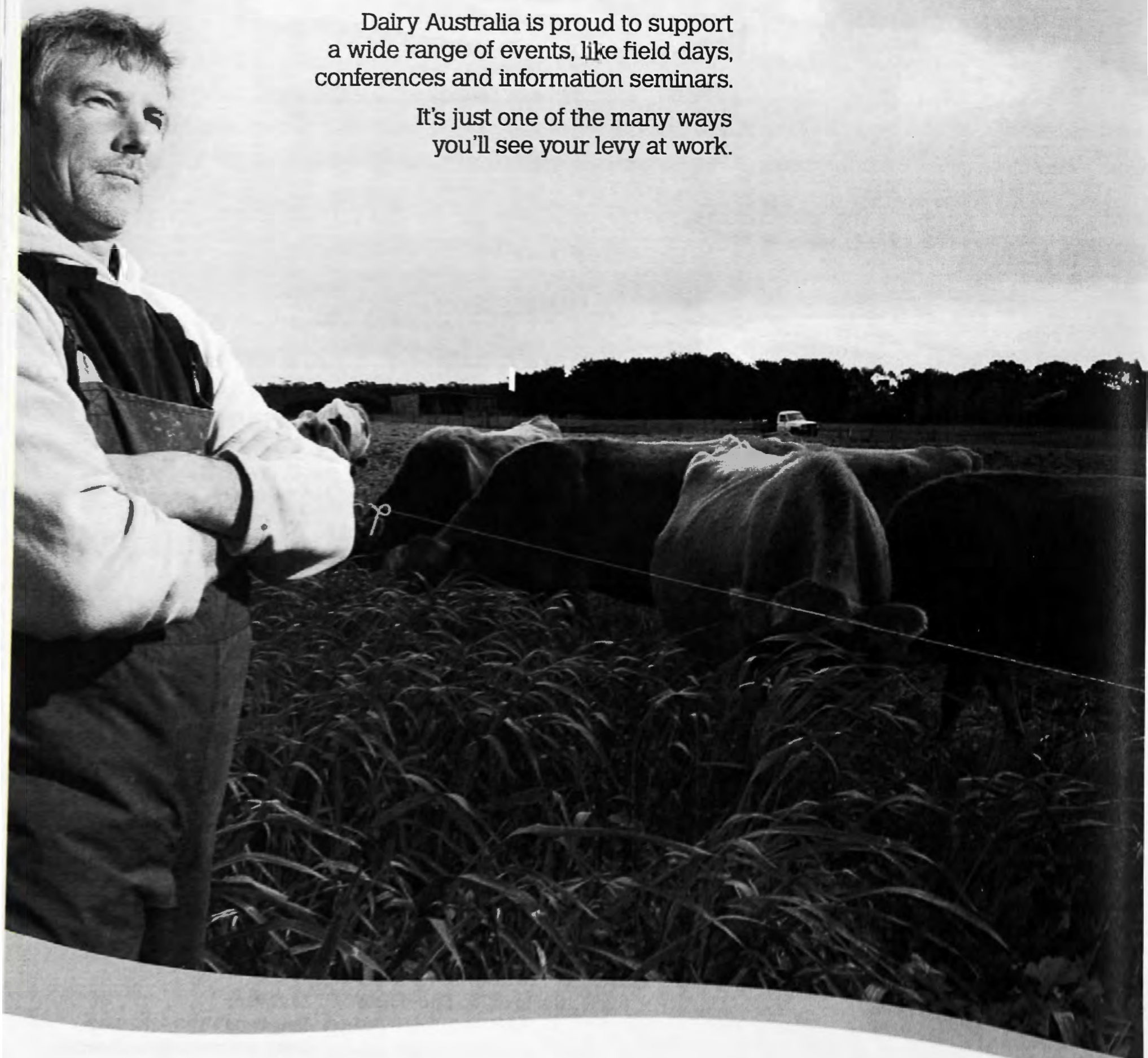

TABLE OF CONTENTS

TIMETABLE	4
REGULATIONS OF DAIRY CATTLE COMPETITION.....	7
COMBINED DAIRY BREEDS	13
HOLSTEIN.....	16
JERSEY.....	21
DAIRY INTERBREED.....	25
KUBOTA DAIRY YOUTH CLASSIC.....	29
GENERAL REGULATIONS FOR ALL COMPETITIONS.....	Error! Bookmark not defined.



TIMETABLE

Subject to alteration. Please refer to section 118 of the Regulations of Dairy Cattle Competition for further information regarding arrival and departure times.

Thursday 17 September

Time	Section	Ring
10:00am - 1:00pm	Kubota Dairy Youth Classic	3 & 4
2:00pm - 4:00pm	Holstein (Dry)	3
2:00pm - 3:00pm	Jersey (Dry)	4
3:00pm - 4:00pm	Combined Dairy Breeds (Dry) Ayrshire, Brown Swiss, Guernsey & Illawarra	4

Friday 18 September

Time	Section	Ring
9:30am – 10:30am	Combined Dairy Breeds (In Milk) Ayrshire, Brown Swiss, Guernsey & Illawarra	4
10:00am – 1:00pm	Holstein (In Milk)	3
10:30am – 1:00pm	Jersey (In Milk)	4
1:00pm – 3:00pm	Dairy Cattle Interbreed	3 & 4

Saturday 19 September

Time	Section	Ring
9:00am – 10:00am	VAS Ltd Dairy Junior Judging	3 & 4
1:00pm – 2:30pm	VAS Ltd Dairy Junior Paraders	3 & 4

EMERGENCY INFORMATION

In the event of an emergency:

- FIRE
- MEDICAL - FIRST RESPONDER (MICA Paramedic)
- POLICE

Contact your nearest SUPERINTENDENT'S OFFICE or RAS STAFF MEMBER

If office is unattended contact the EVENT MANAGEMENT CENTRE on

Ph: 03 9281 7400 (24hr Service)

If no answer, call 000

VETERINARY SERVICES

To obtain veterinary assistance, contact must be made through the Superintendent for your respective area.

2009 Royal Melbourne Show Veterinary Panel:

- Dr H J Wirth, AM (Chairman)
- Dr Charles Blackwood
- Dr Leigh Coghlan
- Dr Richard Cust
- Dr Michael Dhar
- Dr Andrew Dunn
- Dr James Hancock
- Dr Simon Ronalds
- Dr Craig Wood

For URGENT veterinary cases out of hours, contact the EMERGENCY MANAGEMENT CENTRE (Ph: 03 9281 7400) who will contact the on-call veterinarian.

Exhibitors are required to pay accounts issued by members of the panel. The service provided and the fee are matters for negotiation between the exhibitor and the veterinarian concerned. The Royal Agricultural Society of Victoria Limited will not act as an arbitrator. A substantial fee applies for all after hours veterinary services. Due to limited resources, major surgery cannot be carried out on the Showgrounds, duty veterinarians can only provide first aid and treat medical conditions which do not require surgery.



SHOWing all
of the day's top stories

7 NEWS

NIGHTLY AT 6.00PM

REGULATIONS OF DAIRY CATTLE COMPETITION

101. The Regulations appearing in this Schedule form part of the General Regulations and conditions of entry to an Event at the Royal Melbourne Show. In the event of any inconsistency between the General Regulations and these Regulations, the General Regulations shall prevail to the extent of the inconsistency unless the General Regulations provide otherwise.

CLOSE OF ENTRIES AND NOMINATIONS

102. Applications for the number of spaces (animals) and section(s) each Exhibitor will be exhibiting, must be made on the Entry Form and must be received at the RASV Administration Office, located at Melbourne Showgrounds, Gate 5, Langs Road, Ascot Vale, 3032, by 5:00pm on Friday 10 July 2009.

103. All associated fees, (i.e.: Bedding, Storage Lockers, Catalogues, Clipping Frame Space, Truck Parking) must be paid at the time of entry.

104. A completed Cattle Herd Health Status Declaration for Shows and Sales must accompany the Entry Form.

105. Upon receipt of the Entry Form, Exhibitors will be forwarded a Nomination Form, to be completed with the name/s of animals, registration numbers, copies of registration certificates and classes to be entered. The Nomination Form must be returned to The Royal Agricultural Society of Victoria Limited by 5:00pm on Friday 14 August 2009.

106. Only Exhibitors who have entered with the Entry Form by Friday 10 July 2009 will be eligible to submit a Nomination Form.

107. There will be no late Entry Forms or Nomination Forms accepted under any circumstances unless regulation 109(b) is complied with. The onus is entirely on the Exhibitor to submit particulars on time. There will be no reminder from the RASV.

108. Exhibitors may nominate up to, and not exceeding, 150% of the spaces entered.

109. Exhibitors must notify the RASV Cattle Section of their final team selection no later than 5:00pm on Thursday 10 September 2009.

a) Team selection can only be made from those officially entered and cannot exceed the number of spaces nominated. One space will be provided to each Exhibit.

b) Late Entries will only be accepted if the RASV Event Coordinator is contacted in writing on or before Thursday 10 September 2009. Late entries will incur a cost of \$200, in addition to bedding and other fees. Late entries will be accepted from those not already exhibiting. Lockers for late entries will also incur a cost at the usual fee, but will only be provided if available. The RASV cannot guarantee to fulfill such a request.

110. There is no restriction on the number of Exhibits entered in each class.

111. In accordance with General Regulation 8.2, the RASV reserves the right to amend, consolidate or cancel classes offered in this competition schedule.

ENTRY FEES AND BEDDING FEES

112. Entry fees for Dairy Cattle breeds are as follows:

\$40.00 each (GST Free) for RASV Members

\$65.00 each (GST Free) for Non RASV Members

Bedding fees for Dairy Cattle breeds are as follows:

\$60.00 per head (inc. GST)

ACCOMMODATION LOCKERS

113. Accommodation Locker prices are \$100.00 (GST inc.) of which \$20.00 is a key deposit which will be refunded on return of locker key. Refund will be issued on return of key. Due to limited Accommodation Lockers, we reserve the right to limit allocation in an effort to accommodate all Exhibitors.

TRUCK PARKING

114. Parking for Trucks and Floats will be available. Apply by completing the relevant section on the Entry Form, and forward the fee with the competition entry fee.

115. Truck Parking fees for 2009 will be:

If paid with entries:

\$15.00 (inc. GST) per day

\$66.00 (inc. GST) full Show

If paid later:

\$22.00 (inc. GST) per day

\$85.00 (inc. GST) full Show

116. There is to be no camping in the Truck Park under any circumstances.

117. Any vehicle, including trucks, stock transports, trailers, and horse floats, located on the Showgrounds, or any area leased by the RASV, shall be at the sole risk of the owner. The RASV accepts no responsibility for any loss or damage, including loss or damage caused by negligence of the RASV, its officers, employees, or agents to any vehicle, or the contents of any vehicle, located on RASV property or any area leased by the RASV.

ARRIVAL AND DEPARTURE OF EXHIBITS

118. There is strictly no access to the Showgrounds for Dairy Cattle Exhibitors prior to 12.00pm (midday), Sunday 13 September 2009.

119. Dairy Cattle Exhibits can arrive from 12.00pm (midday) until 8.00pm on Sunday 13 September and again from 8:00am to 8:00pm on Monday 14 September 2009.

120. All Dairy Cattle Exhibits will depart between 4:30pm and 7:30pm on Saturday 19 September 2009. All Exhibits, together with equipment and personal belongings, must be off grounds no later than 7:30pm on Saturday 19 September 2009.

121. Priority may be given to those that have considerable distance to travel.

ELIGIBILITY OF EXHIBITS

122. An animal shall not be admitted to the Showgrounds, unless it is entered for competition or exhibition.

123. Bull Classes are not offered at the Royal Melbourne Show. Dairy breed bulls shall not be admitted to the Showgrounds.

STANDARD OF EXHIBITS AND INSPECTIONS

124. The standard of Exhibits shall be subject to the Rules and Regulations pertaining to the Breed Standards as accepted by the relevant Breed Society and as approved by the RASV.

125. Every animal exhibited in the Dairy Cattle section at the Royal Melbourne Show will be subject to an inspection, carried out by an Inspector appointed by the RASV.

126. Each Breed Society or Association shall put forward nominations for these appointments for their breed, and these nominations will be considered by the RASV.

127. Exhibitors are required to have their stock attended and clean in readiness for inspection by not later than 8:00am on the relevant day. The Inspector(s) shall on the relevant day make every effort to submit their report by 1:00pm to the RASV.

128. No Exhibitor shall be permitted to exhibit any cattle bearing marking brands or tattoos not consistent with those shown on the relevant entry form or Breed Society records.

129. Exhibitors are strongly advised to inspect marking brands and tattoos prior to lodging entry forms and before departure for the Show.

130. Without prejudice to any other applicable rules, if the relevant Inspector determines that any animal entered for exhibition:

- is not true to type; or
- is not of sufficient merit as to be worthy of exhibit in the class or classes for which it is entered; or
- has not been adequately prepared for the Show; or
- bears any marking brand or tattoo inconsistent with the markings brand or tattoo disclosed in the relevant entry form or Breed Society records or whose tattoo is not clearly legible; or
- is in breach of the rules under the heading "Tampering of Exhibits";

then such animal shall be deemed to be ineligible for exhibition at the Show

131. Any animal infected by ringworm or warts shall be deemed to be ineligible for exhibition at the Show. The Inspectors shall report any animal which they believe to be infected by ringworm or warts and the RASV's Veterinary Surgeon shall inspect such animal for the purpose of determining whether the animal is so infected.



132. Without prejudice to the General Regulations, the determinations of the Inspectors or of the Veterinary Surgeons on any matter shall be subject only to appeal to the Chief Steward in the Dairy Cattle Section who shall make such determinations and directions as they deem appropriate. Such appeal shall be accompanied with a deposit of \$50 which may be forfeited to the RASV if in the sole opinion of the Chief Steward the appeal is unfounded, frivolous or vexatious.

133. The Inspectors, Veterinary Surgeons, Chief Stewards, or their assistants shall not be required to furnish to the Exhibitor any reasons for their determinations or directions nor to give the Exhibitor any right to be heard on any matter in question.

134. Notwithstanding any other provision in the regulations, where the RASV determines that any animal entered in the Dairy Cattle Section has received hormones, then such animal shall be deemed to be ineligible for exhibition at the Show. Any determination made by the RASV pursuant to this regulation shall be final.

135. The RASV may make or cause to be made, at any time during the period of exhibition, an inspection or any test of an Exhibit to determine whether a breach of the regulations under the heading of Standard of Exhibits and Inspections has occurred. If, as a result of a breach of any of these regulations, an animal is deemed to be ineligible for exhibition at the Show, the RASV may by notice to the Exhibitor require the animal be forthwith removed from the Showgrounds. The Exhibitor, upon receipt of such notice, shall forthwith remove such animal and, failing such removal by him within the time prescribed by the RASV, the RASV may remove the animal or cause the animal to be removed and all costs and expenses of removal shall be borne by the Exhibitor and shall be refunded to the RASV. Any determination made by the RASV pursuant to this regulation shall be final.

136. If an award has been made to an Exhibit deemed to be ineligible under these regulations, any prize awarded will be forfeited and, subject to General Regulation 10.5, Exhibits in the next order may be promoted to that prize.

TAMPERING OF EXHIBITS

137. Notwithstanding General Regulation 7.4, no Exhibitor shall be permitted to exhibit any cattle which, in the opinion of the RASV, displays evidence of being tampered with or, in the definition of the class in which it is entered, an animal entered for exhibition or competition is not presented in its natural conformation and has no preparation other than normal feeding and fitting with the exception of normal dressing of hair, hoofs and horns.

138. The following practices are strictly prohibited.

- a) An operation or any kind of surgery materially altering the structure or the natural conformation of any part of the animal's body.
- b) The infusion or injection of any drugs or any other substance or the insertion of any object into the teats, blood vessels, muscles or under the skin of any animal to alter its natural physical attributes. This includes the transfer of milk between quarters.
- c) The setting of the teats of an animal with any form of glue or other setting substance or any other action which alters the natural teat placement of an animal.

Evidence of such practices renders an Exhibit liable to instant disqualification and the Exhibitor or his/her agent liable to a suspension ranging from 5 years to lifetime.

139. Teat sealing in order to create a physical barrier which assists to prevent environmental invasion and milk leakage is permitted, provided that:

- a) the teat is disinfected and sterilised prior to application; and
- b) application is to the external teat end with an approved sealant or registered veterinary product to form the seal which must not enter or breach the teat sphincter; and
- c) the seal is removed prior to milking without damaging the tissue.

140. It is the Exhibitor's responsibility to ensure the animal is not subject to prohibited practices, prior to and whilst on the Showgrounds.

141. The RASV may make or cause to be made, any test of any Exhibit to determine whether any drug or other substance has been administered to the Exhibit and may take possession of any such Exhibit for any of the aforesaid purposes and detain such Exhibit for such period as the RASV deems necessary. Procedures for the testing of prohibited substances may include random tests on Exhibits.

142. Should a positive test to a prohibited substance or practice result, any costs associated with testing will be borne by the Exhibitor.

TINTING AND/OR COLOURING OF COAT

143. Should the RASV or appointed Inspector, be of the opinion that the coat of any Exhibit has been tinted and/or coloured in any way, then such an animal shall be deemed to be ineligible for exhibition at the Show.

HEALTH DECLARATION

144. All exhibits must be declared free of Brucellosis, Johne's Disease and other notifiable diseases.

145. As a condition of entry, all cattle exhibitors are to provide a fully correct Cattle Herd Health Status Declaration completed and signed at time of entry by:

- a) The exhibitor or agent of the exhibitor, and
- b) a Government Veterinary Officer/Stock Inspector also acting as a qualified witness.

146. Cattle entered from any State or Territory of the Commonwealth of Australia are eligible for entry provided that they originate from herds or properties that are:

- a) not known or suspected to have had Johne's disease; or
- b) Currently participating in the National Johne's Disease Market Assurance Program (Cattle MAP) or are from a Protected or Free Zone (currently Western Australia, Northern Territory, Queensland and some of New South Wales); or
- c) under strict regulatory control and;
- d) under strict regulatory control and;
 - i. have been enrolled in official, audited test and control programs for a minimum of 2 years; and
 - ii. at least 2 consecutive annual whole herd tests have been conducted with a reactor rate not exceeding 1.5% at the latest herd test; and
 - iii. the cattle to be exhibited, or their dams, have been tested with negative results as part of at least the last 2 annual herd tests; and
 - iv. the cattle to be exhibited are not officially listed as "at risk" cattle for the particular herd; and
 - v. the cattle to be exhibited have been tested negative within 3 months of entry to the Show.

Exhibitors may also need additional certification to move between Zones or between States. Please check with the local Veterinary authority.

147. Cattle entered must not be subject to quarantine or restriction with respect to any other notifiable disease.

148. All Exhibitors must provide the tail tag number for the property/properties where the cattle originate from.

REGISTRATION

149. Legible copies of registration papers must be forwarded to the RASV at the time of submitting entries.

150. No pending registrations will be accepted.

151. Registration papers forwarded by facsimile transmission will only be accepted if legible.

152. All exhibits must be entered in the name of the registered owner.

NECK NUMBERS

153. Neck numbers corresponding to the Exhibit numbers in the catalogue must be worn by the Exhibits when entering the ring to appear before the Judge or when otherwise required.

154. Neck numbers must be obtained by the Exhibitor from the Cattle Superintendent's Office.

ABSENCE OF EXHIBIT

155. Notwithstanding Regulations 5.1 and 5.2 Exhibitors may withdraw exhibits provided that written notification is given to the RASV by 5:00pm, Thursday 10 September 2009. The full bedding fee will be refunded for each head of cattle withdrawn in writing by this time.

156. Where any Exhibitor fails to show any exhibit entered in the show, and it has not been withdrawn in writing by 5:00pm Thursday 10 September 2009, the Exhibitor will be required to pay a fine of \$50 per exhibit not shown, unless the failure to exhibit is due to one of the reasons specified in General Regulation 5.1 and such reason is accepted by the RASV. Any such late notification of withdrawal must be in writing, and delivered to the Cattle Superintendent's Office on the day of arrival.

157. If an Exhibitor fails to show any Exhibit entered in the Show without having given notice in accordance with these Regulations, that Exhibitor may be prohibited from showing any exhibit in any section of the Show.

HOURS OF OPENING OF PAVILIONS AND CLEANING

158. All cattle pavilions will be opened to the public from 8:30am to 8:30pm daily, unless closed by the Cattle Superintendent or RASV staff.

159. Exhibitors shall, to the satisfaction of the Cattle Superintendent;

- a) Keep each stall allotted to them and their stock in a clean and proper condition throughout the Show.
- b) Clean out their stalls each day, no later than the times specified in circular advice to Exhibitors.
- c) Clean their area regularly. Refuse must be deposited in the manure bins provided.
- d) Manure must not be deposited in the alleyways or general purpose rubbish bins.
- e) General purpose rubbish must not be deposited in manure bins.
- f) To assist in the transfer of manure to the bins provided, please bring own cleaning tools.
- g) Stock must not be left unattended outside pavilions at any time.

160. Dairy Cattle must not be rugged between the hours of 10:00am and 6:00pm.

BEDDING

161. The following regulations apply to bedding costs and bedding materials.

- a) Sawdust will be provided for Dairy Cattle on the Showgrounds.
- b) Exhibitors are required to pay a bedding fee at the time of submitting Official Entry Forms.
- c) Bedding straw is permissible for Dairy Cattle only, but can only be used if 50mm of sawdust is maintained underneath the bedding straw at all times. Failure to adhere to this rule will result in the Exhibitor being disallowed to further bed their animals on straw for the remainder of the Show.
- d) Bedding straw will not be provided by the RASV.

SAWDUST BEDDING FOR CATTLE - PRINCIPLES FOR GOOD MANAGEMENT

162. To achieve the best results from bedding cattle on sawdust, the following system of management is recommended:

- a) Pick up manure at every opportunity.
- b) Place hay in feeders and avoid feeding excessive amounts.
- c) Avoid water spillage in stalls.
- d) Regularly smooth out the bed with the aim of assisting drying.
- e) Consider using rubber matting for front half of bed.
- f) Do not dig out the wet patches.
- g) Do not disturb the bedding base.
- h) Keep the top of the bed loose.

Experience has shown that properly managed bed will last a full Show with little need for top up bedding, particularly with some classes of livestock.

FODDER STORAGE

163. Exhibitors are not permitted to stack feed in the Livestock Pavilion except in the designated fodder aisles. Stock requisites can be obtained from the Fodder Merchant who will be situated on the Showgrounds.

CLIPPING OF EXHIBITS

164. A limited number of clipping frame spaces will be available, provided an application for space and a \$40.00 fee (inc. GST) accompanies the Dairy Cattle Entry Form.

165. Each Exhibitor is restricted to one clipping frame only.

166. All clipping frames must have secure flooring and face the front of the stall only.

167. Clipping frames must only be kept in their designated area. Failure to adhere to this rule will result in automatic removal of the clipping frame.

SECURITY OF ANIMALS

168. All Exhibits must be provided with effective halters and be thoroughly broken to lead.

169. All calves must be securely tethered at all times.

170. Each Exhibitor shall ensure that each of their Exhibits is securely tethered in its stall.

171. All Exhibitors shall ensure that their Exhibits are not left unattended.

172. If in its absolute discretion the RASV determines any Exhibit or Exhibits of stock to be dangerous for any reason whatsoever, the RASV may by notice to the Exhibitor require the animal or animals concerned to be forthwith removed from the Showgrounds. The Exhibitor upon receipt of such notice shall forthwith remove such animal and failing such removal by the Exhibitor within the time prescribed by the RASV, the RASV may remove the animal or cause the animal to be removed and all costs and expenses of removal shall be borne by the Exhibitor and shall be refunded to the RASV.

SALES AND NOTICES

173. Exhibitors are permitted to display cards over the stalls stating that an animal is for sale provided such cards do not exceed 30cm x 25cm in size. No other advertisements or notices (except by permission of the RASV) are permitted on or in any stalls or buildings.

STUD IDENTIFICATION NOTICE

174. Each Exhibitor is permitted to display one sign 60cm x 120cm in size provided that such sign carries only the stud name, address, telephone number, facsimile number and e-mail address.

JUDGING

175. The following regulations shall be read subject to General Regulations 10.1 to 10.6 and 11.1 to 11.7 of the General Regulations.

- a) Exhibits shall be present at the appropriate judging ring and ready to enter the judging ring at the time specified in the Timetable for the event to take place. Exhibits shall enter the judging ring immediately upon request by the appropriate Steward.
- b) Persons in charge of Exhibits must in no circumstances leave their Exhibits unattended at or in the judging ring.
- c) Persons in charge of Exhibits at or in the judging ring shall not address the Judge unless authorised by the Chief Steward or the Judge.
- d) Judges shall have the right to order that a cow be milked dry before awarding a prize.
- e) All attendants leading stock in the judging ring or on Grand Parade shall wear uniform white coats or approved breed uniform. Such white coat or uniform must in no way show any insignia or any descriptive markings indicating the Exhibitor's name and/or stud name or prefix.

FIRE AND ELECTRICAL SAFETY REGULATIONS

176. Persons who breach General Regulations 13.1 to 13.3 (Fire Regulations) may be required by notice from the RASV to forthwith remove themselves and their Exhibits from the Showgrounds. The Exhibitor and Exhibits concerned may be prohibited from entry to one or more future Shows. The determination of the RASV in this regard shall be final and not be called into question in any manner or in any proceedings whatsoever.



177. An Exhibitor, upon receipt of a notice pursuant to this Regulation, shall forthwith remove all his Exhibits and failing such removal by the Exhibitor within the time prescribed by the RASV, the RASV may remove or cause to be removed all the animals concerned and all costs and expenses of such removal shall be borne by the Exhibitor and shall be refunded to the RASV.

178. Smoking is at all times prohibited in the Pavilions and in the Feed Lockers or any buildings on the Showgrounds.

179. All electrical appliances and leads must carry a current safety tag. Any electrical appliance or lead without the appropriate tag will be confiscated by the Superintendent.

PAYMENT OF PRIZE MONEY

180. The prize money advice slip issued by the RASV will denote each cash prize won by either class number or special prize number viz, (S123).

181. The RASV reserves the right to increase, alter or delete special prizes or prize money.

PRIZE RIBBONS

182. Ribbons may be awarded throughout the dairy section in accordance with the following table:

Up to 8 exhibits	4 ribbons
9 or more exhibits	6 ribbons

MOST SUCCESSFUL EXHIBITOR AWARDS

183. Points will be accrued by the Steward during the judging of each breed, based on the allocation below.

184. Points are not accrued for Group Classes.

a) Ordinary Classes Point Allocation:

- First Prize 3 points
- Second Prize 2 points
- Third Prize 1 point

b) Championship Point Allocation:

- Junior Champion 3 points
- Reserve Junior Champion 2 points
- Intermediate Champion 3 points
- Reserve Intermediate Champion 2 points
- Senior Champion 3 points
- Reserve Senior Champion 2 points
- Supreme Exhibit 2 points

c) In the event of two or more Exhibitors securing an equal number of points, the Exhibitor gaining the greatest number of first prizes shall be the winner.

d) A special sash will be presented to the winner.

REGULATIONS FOR PRODUCTION CLASSES

185. The production figures used in judging will be the weight of butterfat and protein (expressed in kilograms) and volume of milk (expressed in litres) from the lactation begun 1 September 2007, or later to production as at 1 August 2009 with a maximum limit of 305 days.

186. The points allocated for Exhibits entered in Production Classes reflect the dollar value of an Exhibits production in the marketplace. The formula uses the opening season prices for protein, butterfat and volume of one processor: protein (kg) x \$/kg plus butterfat (kg) x \$/kg minus volume (litres) x \$/litre. This figure is then divided by 10 to give the production points. For example, using last year's prices and an entrant's production: (317kg x \$9.40 + 369kg x \$3.76 - 9154 litres x \$0.028)/10 = 411.09 points.

187. Certificates of Production must be from recognised Recording Facilities, and entered animals clearly identified.

188. Such certificates must accompany the Nomination Form and be forwarded to the RASV Offices by Friday, 14 August 2009. If certificates are not received by this date, the entries so affected will not be eligible for Production Awards.

189. All records will be verified prior to commencement of the Show, with the appropriate Recording Facility.

190. Only those females placed first, second or third in the Type judging of their class will be eligible. A first prize winner will receive ten (10) points and a second prize winner will receive five (5) points in recognition of their award received in the Type judging. These points will be added to their Production figure and the winner will be the cow with the highest total score.

191. First prize will be awarded to the female having the highest total Type and Production Judging Score. In the event of a tie, the female with the highest Production figure will be the winner. The winning cow will automatically be eligible for the Interbreed Type and Production Award.



**Get your bonus copy of
'The Cook's Book'
when you subscribe to
The Weekly Times.**

The *Weekly Times* has been serving up the best rural news for 140 years, and this year we're also serving up a beautiful cookbook to our subscribers. The Cook's Book is packed with over 600 pages of practical, step-by-step techniques and recipes from some of the world's top chefs. Valued at \$79.95, it's yours when you sign up for a yearly pre-paid subscription to the *The Weekly Times* for \$84 in Victoria and the Riverina*. Visit your local newsagent or call 1800 680 640 to subscribe.



SECTION	JUDGE	STEWARDS
Kubota Dairy Youth Classic	Mr Robert Anderson	Mr Ricky Ferris, Mrs Tanya Privitera, Mr Stuart Mackie, Mr Tim Weller, Mr Adam Daniel
Combined Dairy Breeds	Mr Michael Tuhan	Ms Melissa Anderson, Mrs Ursuline Boran, Mr Rohan Butler, Mr Keith Dowsett, Mr Ricky Ferris, Mr Kevin Jordan, Mr Graeme Norris, Mrs Tanya Privitera, Mr Lou Seuren
Holstein	Mr John Gardiner	Mr Adam Daniel, Mr Keith Dowsett, Mr Kevin Jordan, Mrs Tanya Privitera, Mr Frank Stephens, Mr Keith Walker
Jersey	Mr Roger Heath	Ms Melissa Anderson, Mrs Ursuline Boran, Mr Rohan Butler, Mr Keith Dowsett, Mr Ricky Ferris, Mr Kevin Jordan, Mr Graeme Norris, Mrs Tanya Privitera,
Interbreed	Mr David Patterson	Mr Keith Dowsett, Mr Kevin Jordan, Mrs Elma Murphy, Mr Graeme Norris, Mr Frank Stephens,
		Mr Jack Rae, Chief Steward, Mr Jim Conroy, Associate Chief Steward

COMBINED DAIRY BREEDS

BREEDS REPRESENTED INCLUDE:
 AYRSHIRE, BROWN SWISS, GUERNSEY & ILLAWARRA.
 INDIVIDUAL BREEDS WILL BE RECOGNISED IN THE
 COMMENTARY.

PRIZE: DRY CLASSES: 1ST \$40.00, 2ND \$30.00, 3RD \$20.00
 PRIZE: IN MILK CLASSES: 1ST \$50.00, 2ND \$40.00, 3RD \$30.00

Prize money donated by the late Capt. A.E.T Payne will only be awarded to Guernsey Exhibits.

Prize money awarded to Guernsey Group Class winners has been donated by the late Capt. A.E.T. Payne, who for many years was a successful breeder and Exhibitor of Guernsey cattle. Such money is provided by the income from the investment of a handsome legacy kindly bequeathed by Capt. A.E.T. Payne for which The Royal Agricultural Society of Victoria is appreciative.

GUERNSEY PRIZE: DRY CLASSES: 1ST \$40.00, 2ND \$30.00, 3RD \$20.00

GUERNSEY PRIZE: IN MILK CLASSES: 1ST \$50.00, 2ND \$40.00, 3RD \$30.00

Judge: Mr Michael Tuhan

Stewards: Ms Melissa Anderson, Mrs Ursuline Boran,
 Mr Rohan Butler, Mr Keith Dowsett,
 Mr Ricky Ferris, Mr Kevin Jordan, Mr Graeme Norris,
 Mrs Tanya Privitera, Mr Lou Seuren

NOMINATIONS FOR THE DAIRY INTERBREED WILL BE MADE BY THE JUDGE. PLEASE REFER TO THE DAIRY INTERBREED SECTION.

ORDINARY CLASSES

CLASS 1600 HEIFER 7 TO 9 MONTHS (DRY)

Born on or between 1/1/2009 and 28/02/2009

- 1 150 T Shea: ENDEAVOUR-VP R HOPE, 38230, 17/01/09 [TS 14] S: Rockmar Rocket, D: Victoria Park Royal Hope (Guernsey)

CLASS 1601 - HEIFER, 9 TO 15 MONTHS (DRY)

Born on or between 1/7/2008 and 31/12/2008

- 4 151 M & R Shea: ROCKMAR LANE GRACE, 38228, 24/07/08 [SMW 131] S: Maplehurst tiller Lane, D: Rockmar Royal Grace (Guernsey)
- A 152 L F & J M Cleggett: BROOKLEIGH AMSTERDAM (A.I), 137833, 26/07/08 [XBCO2173] S: Lantz Farm Ro Racers Response (U.S.A), D: Brookleigh Wardens (Guernsey)
- 3 153 M & R Shea: ROCKMAR ROCKET GRACEFUL, 38229, 01/08/08 [SMW 132] S: Rockmar Rocket, D: Rockmar Royal Graceful (Guernsey)
- 1 154 L F & J M Cleggett: BROOKLEIGH BMW RUSK, 137850, 11/08/08 [XBCO2194] S: Brookland Eby Manor Billboard Wayne, D: Brookleigh Rush (Guernsey)
- 2 155 Canobie Partnership: ROLAND LODGE CORN FLOWER (A.I) (E.T), 123660, 21/08/08 [CAN 1066] S: Bonnie Brae Sakic (Can), D: Roland Lodge Corn Kash (Ayrshire)

CLASS 1602 - HEIFER 1½ YEARS OLD (DRY)

Born on or between 1/1/2008 and 30/6/2008

- 1 156 L F & J M Cleggett: BROOKLEIGH SC UGLE (A.I), 137804, 03/02/08 [XBCO2137] S: Downunder Sir Charles (U.S.A.), D: Brookleigh PTD Ugly (Guernsey)
- 2 157 Canobie Partnership: ROLAND LODGE QUEEN BEE (E.T), 17034 APP.1, 27/02/08 [CAN 1062] S: Old Mill B Turmoil (U.S.A), D: Meadow View RR Queenie (Brown Swiss)

CLASS 1603 - HEIFER 2 YEARS OLD (DRY)

Born on or between 1/7/2007 and 31/12/2007

- 1 159 Canobie Partnership: ROLAND LODGE CORNY (A.I), 123326, 24/07/07 [CAN 1059] S: Roland Lodge Arousable, D: Roland Lodge Corn Kash (Ayrshire)

JUNIOR CHAMPION COMBINED DAIRY BREEDS HEIFER (S001)

PRIZE: RASV SASH, \$100

PRIZE: \$150 SUPPORTED BY THE LATE CAPT. A.E.T. PAYNE PROVIDED THE EXHIBIT IS A GUERNSEY.

- 154 L F & J M Cleggett: BROOKLEIGH BMW RUSK, 137850, 11/08/08 [XBCO2194] S: Brookland Eby Manor Billboard Wayne, D: Brookleigh Rush (Guernsey)

RESERVE JUNIOR CHAMPION COMBINED DAIRY BREEDS HEIFER (S002)

PRIZE: RASV SASH

PRIZE: \$50 SUPPORTED BY THE LATE CAPT. A.E.T. PAYNE PROVIDED THE EXHIBIT IS A GUERNSEY.

- 159 Canobie Partnership: ROLAND LODGE CORNY (A.I), 123326, 24/07/07 [CAN 1059] S: Roland Lodge Arousable, D: Roland Lodge Corn Kash (Ayrshire)

CLASS 1604 - HEIFER 2 YEARS OLD (IN MILK)

Born on or between 1/7/2007 and 31/12/2007

- A 158 L F & J M Cleggett: BROOKLEIGH ACTIONS BRUSH, S08001118, 20/07/07 [XBZ02059] S: Brookleigh BQ Action, D: Brookleigh Brash (Guernsey)

- A 160 L F & J M Cleggett: BROOKLEIGH ACTIONS BREKKY, S08001153, 28/09/07 [XBZ02098] S: Brookleigh BQ Action, D: Brookleigh GB Breakfast (Guernsey)

CLASS 1605 - HEIFER, 2½ YEARS OLD (IN MILK)

Born on or between 1/1/2007 and 30/6/2007

PRIZE: THE LOUIS MONOD MEMORIAL TROPHY

Particulars of each award will be engraved on the cup provided the Exhibit is an Ayrshire.

- 1 161 L F & J M Cleggett: BROOKLEIGH BOULDER, S07015010, 17/04/07 [XBZ02044] S: Brookleigh Tillers Blast, D: Brookleigh Boulevard (Guernsey)

CLASS 1606 - COW 2½ TO 3 YEARS OLD (DRY IN CALF)

Born on or between 1/7/2006 and 30/6/2007

No Entries

CLASS 1607 - COW 3 YEARS OLD (IN MILK)

Born on or between 1/7/2006 and 31/12/2006

- 1 162 Anderson & Harrop: INVERGOWRIE STAR TINNY (A.I), 123316, 23/11/06 [CHS 45] S: Elizadale Crown Michael, D: Werombi Star Tinny (Ayrshire)

CLASS 1608 - COW 3½ YEARS OLD (IN MILK)

Born on or between 1/1/2006 and 30/6/2006

- 2 163 J Breen: HAZELMONT PAULI SOUNDSTORM, 131492, 20/03/06 [EKC 715] S: Benvale Pauli, D: Unknown. (Illawarra)
- 1 165 L F & J M Cleggett: BROOKLEIGH TILLERS MYSTIC, 36577, 01/01/06 [BOK 1884] S: Trotacre Loral Tiller, D: Brookleigh BQ Mystery (Guernsey)

INTERMEDIATE CHAMPION COMBINED DAIRY BREEDS HEIFER (S003)

PRIZE: RASV SASH, \$150

PRIZE: \$200 SUPPORTED BY THE LATE CAPT. A.E.T. PAYNE PROVIDED THE EXHIBIT IS A GUERNSEY.

- 165 L F & J M Cleggett: BROOKLEIGH TILLERS MYSTIC, 36577, 01/01/06 [BOK 1884] S: Trotacre Loral Tiller, D: Brookleigh BQ Mystery (Guernsey)

RESERVE INTERMEDIATE CHAMPION COMBINED DAIRY BREEDS HEIFER (S004)

PRIZE: RASV SASH

PRIZE: \$50 SUPPORTED BY THE LATE CAPT. A.E.T. PAYNE PROVIDED THE EXHIBIT IS A GUERNSEY.

- 163 **J Breen:** HAZELMONT PAULI SOUNDSTORM, 131492, 20/03/06 [EKC 715] S: Benvale Pauli, D: Unknown. (Illawarra)

CLASS 1609 - COW, 4 YEARS OLD (DRY IN CALF)

Born on or between 1/7/2005 and 30/6/2006

- A 164 **J Breen:** TREALEE VENTUROUS AMANDA, 125667Y, 14/07/05 [CEK 2766] S: Llandoverly Crowns Venturous, D: Tralee Designs Amanda (Illawarra)

CLASS 1610 - COW 5 YEARS OLD AND OVER (DRY IN CALF)

Born on or before 30/6/2004

- 1 166 **Anderson & Harrop:** ROLAND LODGE TITIANIC KELLOGGS, 120369, 19/09/01 [CAN 968] S: Roland Lodge Titianic, D: Roland Lodge Kelloggs Willy (Ayrshire)
- 2 172 **Anderson & Harrop:** ROLAND LODGE LOTA KASH (A.I), 121393, 01/09/03 [CAN 1028] S: Plum-Bottom Trident's Lot, D: Roland Lodge Trixie Kash (Ayrshire)
- 3 176 **Est H W R Troutbeck:** BALA WAI DOLLY, 35305, 16/02/03 [HWT 287] S: Gee Gee Trepid, D: Jardubua SG Susan (Guernsey)

CLASS 1611 - COW 4 YEARS OLD (IN MILK)

Born on or between 1/7/2004 and 31/12/2004

- A 167 **L F & J M Cleggett:** BROOKLEIGH BRASH, 36724, 24/08/05 [BOK 1856] S: Marfred Masterpiece, D: Brookleigh Brat (Guernsey)

CLASS 1612 - COW 5 YEARS OLD (IN MILK)

Born on or between 1/7/2004 and 30/6/2005

- 2 168 **Canobie Partnership:** ROLAND LODGE DUFFUS, 12968, 07/09/04 [CAN 1048] S: Roland Lodge Emperor, D: Benleigh Jetway Duffy (Brown Swiss)
- 1 169 **L F & J M Cleggett:** BROOKLEIGH ACTIONS BRUNCH, 35987, 22/09/04 [BOK 1749] S: Brookleigh BQ Action, D: Brookleigh GB Breakfast (Guernsey)
- A 170 **L F & J M Cleggett:** BROOKLEIGH TILLERS BYSTANDER, 36499, 18/01/05 [BOK 1789] S: Trotacre Loral Tiller, D: Brookleigh BQ Byebye (Guernsey)

CLASS 1613 - COW 6 YEARS OLD (IN MILK)

Born on or between 1/7/2003 and 30/6/2004

- 1 171 **L F & J M Cleggett:** BROOKLEIGH DP HAYLEY, 35182, 22/07/03 [BOK 1597] S: Brookleigh BQ Devonport, D: Pleasant Banks Christine 2nd (Guernsey)

CLASS 1614 - COW 7 YEARS OLD OR OVER (IN MILK)

Born on or before 30/6/2003

- A 173 **M & R Shea:** CRIMSON DAISY ROSEBLOSSUM, 33605, 19/10/01 [420 RW] S: Crimson Daisy Cream VB, D: Meadowbank J Roseanne (Guernsey)
- 1 174 **L F & J M Cleggett:** BROOKLEIGH ACHIEVE, 33689, 26/01/02 [BOK 1436] S: Brookleigh Magic Bull, D: Brookleigh BQ Achievement (Guernsey)
- 2 175 **Anderson & Harrop:** REGAL PARK ROSES SURPRISE (A.I) (E.T), 120635, 23/03/02 [DJM 027] S: Ardrossan E.V. Kates Trident (U.S.A), D: Parkvale Roses Sunrise (Ayrshire)

CLASS 1615 - BEST VESSEL

Exhibits cannot be entered in Class 1615.

Competition in this class will be selected by the Judge and is limited to animals in milk or within 14 days of calving, entered in the Ordinary Classes.

The Judge will select a first and second place winner from each In Milk class to compete for the breed's best vessel. The judge may request that the exhibits which are in milk to be milked dry before making his final awards.

 PRIZE: RASV ROSETTE, 1ST \$50

PRIZE: \$100 SUPPORTED BY THE LATE CAPT. A.E.T. PAYNE PROVIDED THE EXHIBIT IS A GUERNSEY.

PRIZE: TROPHY SUPPORTED BY EST. H.W.R. TROUTBECK, BALA-WAI STUD PROVIDED THE EXHIBIT IS A GUERNSEY.

PRIZE: THE JAMES M MCINTOSH MEMORIAL TROPHY SUPPORTED BY THE ESTATES OF THE LATE MRS. M.E. MCINTOSH and MRS M.S.L. WILTSHIRE TO BE WON FIVE TIMES BY THE SAME EXHIBITOR BEFORE BEING WON OUTRIGHT PROVIDED THE EXHIBIT IS A GUERNSEY.

Previous winners: 1982, N.M. & M.N. Wilkie; 1983, N.M. & M.N. Wilkie; 1984, W.M. & M.W. Shea; 1985, N.M. & M.N. Wilkie; 1986, A.G. & L. Chesworth; 1987, W.M. & M.W. Shea; 1988, L.F. & J.M. Cleggett; 1989, L. & F. Seuren; 1990, L. & F. Seuren; 1991, L.F. & J.M. Cleggett; 1992, L. & F. Seuren; 1993, G. & T. Norriss; 1994 Mrs. P.A. Stephens; 1995, P.G. & M.A. Dickson; 1996, K.J. Everett; 1997, T. Shea; 1998, L.F. & J.M. Cleggett; 1999, R.L. & G.A. Fiebiger; 2000, L.F. & J.M. Cleggett; 2001, Wilkie Family; 2002, R. & J. Easterbrook; 2003, L.F. & J. M. Cleggett; 2004, L.F. & J. M. Cleggett; 2005, Smith Family & M. & P. Gray; 2006, L.F. & J.M. Cleggett.; 2007; L.F. & J.M. Cleggett, 2008, G. & S. Tivendale;

TROPHY SUPPORTED BY THE ESTATES OF THE LATE MRS. M.E. MCINTOSH AND MRS M.S.L. WILTSHIRE WON OUTRIGHT BY L.F & J.M CLEGGETT IN 2007.

- 158 **L F & J M Cleggett:** BROOKLEIGH ACTIONS BRUSH, S08001118, 20/07/07 [XBZ02059] S: Brookleigh Bq Action, D: Brookleigh Brash
- 160 **L F & J M Cleggett:** BROOKLEIGH ACTIONS BREKKY, S08001153, 28/09/07 [XBZ02098] S: Brookleigh Bq Action, D: Brookleigh Gb Breakfast
- 161 **L F & J M Cleggett:** BROOKLEIGH BOULDER, S07015010, 17/04/07 [XBZ02044] S: Brookleigh Tillers Blast, D: Brookleigh Boulevard
- 3 163 **J Breen:** HAZELMONT PAULI SOUNDSTORM, 131492, 20/03/06 [EKC 715] S: Benvale Pauli, D:
- 165 **L F & J M Cleggett:** BROOKLEIGH TILLERS MYSTIC, 36577, 01/01/06 [BOK 1884] S: Trotacre Loral Tiller, D: Brookleigh Bq Mystery
- 167 **L F & J M Cleggett:** BROOKLEIGH BRASH, 36724, 24/08/05 [BOK 1856] S: Marfred Masterpiece, D: Brookleigh Brat
- 168 **Canobie Partnership:** ROLAND LODGE DUFFUS, 12968, 07/09/04 [CAN 1048] S: Roland Lodge Emperor, D: Benleigh Jetway Duffy
- 1 169 **L F & J M Cleggett:** BROOKLEIGH ACTIONS BRUNCH, 35987, 22/09/04 [BOK 1749] S: Brookleigh Bq Action, D: Brookleigh Gb Breakfast
- 170 **L F & J M Cleggett:** BROOKLEIGH TILLERS BYSTANDER, 36499, 18/01/05 [BOK 1789] S: Trotacre Loral Tiller, D: Brookleigh Bq Byebye
- 171 **L F & J M Cleggett:** BROOKLEIGH DP HAYLEY, 35182, 22/07/03 [BOK 1597] S: Brookleigh Bq Devonport, D: Pleasant Banks Christine 2nd
- 2 174 **L F & J M Cleggett:** BROOKLEIGH ACHIEVE, 33689, 26/01/02 [BOK 1436] S: Brookleigh Magic Bull, D: Brookleigh Bq Achievement

**SENIOR CHAMPION COMBINED DAIRY BREEDS COW (S005)**

PRIZE: RASV SASH, \$200

PRIZE: \$55 SUPPORTED BY THE AUSTRALIAN AYRSHIRE BREEDERS ASSOCIATION INC PROVIDED THE EXHIBIT IS AN AYRSHIRE.

PRIZE: \$250 SUPPORTED BY THE LATE CAPT. A.E.T. PAYNE PROVIDED THE EXHIBIT IS A GUERNSEY.

- 169 L F & J M Cleggett: BROOKLEIGH ACTIONS BRUNCH, 35987, 22/09/04 [BOK 1749] S: Brookleigh BQ Action, D: Brookleigh GB Breakfast (Guernsey)

RESERVE SENIOR CHAMPION COMBINED DAIRY BREEDS COW (S006)

PRIZE: RASV SASH

PRIZE: \$100 SUPPORTED BY THE LATE CAPT. A.E.T. PAYNE PROVIDED THE EXHIBIT IS A GUERNSEY

- 174 L F & J M Cleggett: BROOKLEIGH ACHIEVE, 33689, 26/01/02 [BOK 1436] S: Brookleigh Magic Bull, D: Brookleigh BQ Achievement (Guernsey)

SUPREME COMBINED DAIRY BREEDS EXHIBIT (S007)

PRIZE: RASV SASH

PRIZE: THE R G WATSON OVERPORT MEMORIAL TROPHY SUPPORTED BY THE LATE MRS JOAN OPIE IN MEMORY OF HER FATHER WILL BE AWARDED PROVIDED THE EXHIBIT IS A GUERNSEY.

PRIZE: \$100 AND SASH SUPPORTED BY THE AUSTRALIAN AYRSHIRE BREEDERS' ASSOCIATION IN MEMORY OF THE LATE J K BUCHANAN AM, AWARDED TO SUPREME COMBINED DAIRY BREEDS EXHIBIT.

- 169 L F & J M Cleggett: BROOKLEIGH ACTIONS BRUNCH, 35987, 22/09/04 [BOK 1749] S: Brookleigh BQ Action, D: Brookleigh GB Breakfast (Guernsey)

SPECIAL CLASSES

THE COMPETITION IS LIMITED TO ANIMALS ENTERED IN THE ORDINARY CLASSES.

CLASS 1616 - NOVICE CLASS FOR COWS AND HEIFERS ANY AGE. ENTRIES IN THIS CLASS WILL ONLY BE ACCEPTED FROM PERSONS NEVER HAVING WON A FIRST PRIZE AT A PREVIOUS ROYAL MELBOURNE SHOW. (SPECIAL)

PRIZE: \$50 cash

PRIZE: \$100 SUPPORTED BY THE LATE CAPT. A.E.T. PAYNE PROVIDED THE EXHIBIT IS A GUERNSEY.

No Entries

GROUP CLASSES

COMPETITION IN GROUP CLASSES IS LIMITED TO ANIMALS EXHIBITED IN THE ORDINARY CLASSES.

CLASS 1617 - SIRE'S PROGENY GROUP FOR THREE FEMALES, ANY AGE, BY THE SAME SIRE, AT LEAST TWO OF WHICH MUST BE OWNED BY THE ONE EXHIBITOR. (SPECIAL)

PRIZE: \$100 SUPPORTED BY THE LATE CAPT. A.E.T. PAYNE PROVIDED THE EXHIBITS ARE GUERNSEYS.

The name of the sire is to be given on the entry form.

CLASS 1618 - BREEDER'S GROUP FOR THREE FEMALES, ANY AGE, BRED AND OWNED BY THE ONE EXHIBITOR. THE NAME OF THE BREEDER, OWNER AND EXHIBITOR IS TO BE IDENTICAL FOR EACH ANIMAL. (SPECIAL)

PRIZE: \$100 SUPPORTED BY THE LATE CAPT. A.E.T. PAYNE PROVIDED THE EXHIBITS ARE GUERNSEYS.

- 178 Anderson & Harrop: (Ayrshire)

- 1 179 L F & J M Cleggett: (Guernsey)

CLASS 1619 - DAM AND DAUGHTER FOR A COW AND DAUGHTER COMBINATION, OWNED BUT NOT NECESSARILY THE EXHIBITOR. ONLY ONE COMBINATION OF COW AND DAUGHTER CAN COMPETE. (SPECIAL)
PRIZE: \$100 SUPPORTED BY THE LATE CAPT. A.E.T. PAYNE PROVIDED THE EXHIBITS ARE GUERNSEYS.

- A 180 L F & J M Cleggett: (Guernsey)

CLASS 1620 - PAIR OF DAUGHTERS FOR TWO DAUGHTERS OF THE ONE DAM, OWNED BUT NOT NECESSARILY THE EXHIBITOR. ONLY ONE COMBINATION OF DAUGHTERS CAN COMPETE. (SPECIAL)

PRIZE: \$100 SUPPORTED BY THE LATE CAPT. A.E.T. PAYNE PROVIDED THE EXHIBITS ARE GUERNSEYS.

- 181 Anderson & Harrop.: (Ayrshire)

- 1 182 Canobie Partnership: (Ayrshire)

- 183 L F & J M Cleggett: (Guernsey)

SPECIAL PRIZES**TYPE AND PRODUCTION AWARD (S008)**

To be awarded to the Ayrshire female having the highest Production and Type Judging Score. The calculated Production figures for this competition will be announced for each cow. In the event of a tie the female with the highest Production figure will be the winner. The winning cow will automatically be eligible for the Interbreed Type and Production Award.

- 171 L F & J M Cleggett: BROOKLEIGH DP HAYLEY, 35182, 22/07/03 [BOK 1597] S: Brookleigh Bq Devonport, D: Pleasant Banks Christine 2nd

MOST SUCCESSFUL COMBINED DAIRY BREEDS EXHIBITOR (S009)

Providing there are three or more exhibitors.

PRIZE: RASV SASH

PRIZE: THE LANGLEIGH GUERNSEY STUD - K.B. CARPENTER TROPHY SUPPORTED BY THE LATE K B CARPENTER PROVIDED THE EXHIBIT IS A GUERNSEY.

Providing there are three or more exhibitors.

Such trophy is provided by the income from an investment kindly donated by THE LATE K.B. CARPENTER and for which the Royal Agricultural Society of Victoria Limited is appreciative.

L F & J M Cleggett

HOLSTEIN

PRIZE: DRY CLASSES: 1ST \$40.00, 2ND \$30.00, 3RD \$20.00
 PRIZE: IN MILK CLASSES: 1ST \$50.00, 2ND \$40.00, 3RD \$30.00

Judge: Mr John Gardiner

Stewards: Mr Jim Conroy, Mr Adam Daniel, Mr Keith Dowsett,
 Mr Kevin Jordan, Mrs Tanya Privitera, Mr Frank
 Stephens, Mr Keith Walker

NOMINATIONS FOR THE DAIRY INTERBREED WILL BE MADE
 BY THE JUDGE. PLEASE REFER TO THE DAIRY INTERBREED
 SECTION

ORDINARY CLASSES

CLASS 1300 - HEIFER, 7 to 9 MONTHS (DRY)

Born on or between 1/01/2009 and 28/02/2009

- 4 1 **Hightop Holsteins:** HIGHTOP FINALCUT SHIMMER, 1551369, 05/01/09 S: Gillette Final Cut (Can), D: Hightop Titanic Misssunnydu
- 3 2 **M C & A L Taylor:** MURRIBROOK JASPER PEGGY (U.S.A.), 1534981, 27/01/09 S: Wilcoxview Jasper (U.S.A), D: Murribrook Gibson Phoebe
- 3 **N & M Wilkie:** CROOKSLEA A ROCKETT-RC, 1545696, 28/01/09 S: Cityview Alloy (Can), D: Crookslea Red Roxette
- 1 4 **Louden Farms:** ARROWSTAR DOLMAN VICTORY (E.T), 1545685, 16/02/09 S: Regancrest Dolman (U.S.A), D: Murribrook Talent Victory
- 2 6 **Louden Farms:** ARROWSTAR DOLMAN VICTORIANA (E.T), 1545688, 18/02/09 S: Regancrest Dolman (U.S.A), D: Murribrook Talent Victory

CLASS 1301 - HEIFER, 9 to 15 MONTHS (DRY)

Born on or between 1/7/2008 and 31/12/2008

- 4 7 **J Fisher:** ASHBURY WILDMAN TOSCH, 1531707, 03/07/08 S: Ladys-Manor Wildman (U.S.A), D: Ashbury Tosch 1094
- 3 8 **J Fisher:** ASHBURY WILDMAN NUCLEAR, 1531708, 05/07/08 S: Regancrest Dolman (U.S.A), D: Bluegate Nuclear 2936
- 9 **M C & A L Taylor:** URRAMY LODGE PS JACKY (IMP) (E.T), 1516669, 14/07/08 S: Picston Shottle (GBR), D: Purple-Fever-L Durham Jacky (Can)
- 2 10 **M C & A L Taylor:** URRAMY LODGE CARISMA J BAREM (IMP) (E.T), 1516658, 21/07/08 S: Dupasquier Carisma (Can), D: Karona Jay Barem (Can)
- 11 **Southern Star Holsteins:** SOUTHERN STAR DUNDEE PAM (KAYLA BRADLEY), 1520365, 30/07/08 S: Regancrest Dundee (U.S.A), D: Southern Star Ivory Pam
- 1 12 **Leslie Farms Pty Ltd:** POOLEY BRIDGE GOLDWYN POSEY (IMP) (E.T), 1535033, 31/07/08 S: Braedale Goldwyn (Can), D: Windy-Knoll-View Posey (U.S.A)
- 13 **Finley High School:** LUCCOMBE FORTUNE PORTIA, 1536603, 08/08/08 S: To-Mar D-Fortune (U.S.A), D: Luccombe Marvex Portia
- 6 14 **R Ellis:** HIGH GREEN PRONTO SATIN, 1515221, 25/08/08 S: Windy-Knoll-View Pronto (U.S.A), D: Leader R J Satin
- 5 15 **Louden Farms:** ARROWSTAR GOLDWYN FAITHFUL (E.T), 1518177, 31/08/08 S: Braedale Goldwyn (Can), D: Braeford Shottle Faithful
- 16 **J D Richardson:** RED SKY DOLMAN PERFECT, 1505902, 14/09/08 S: Regancrest Dolman (U.S.A), D: Honeysuckle Ladino Perfect
- 17 **M C & A L Taylor:** BELLROCK LAURIN NITA, 1527443, 22/09/08 S: Den-K Marshall L L Laurin (U.S.A), D: Jay W Durham Nita
- 18 **Beclah Park Holsteins:** BECLAH PARK DAMION CRETONNE, 1506313, 29/09/08 S: Erbacres Damion (U.S.A), D: Beclah Park Patriot Cretonne

19 **S W, V T & D L Patten:** RYANNA BOLTON MIDGE (E.T), 1531272, 25/10/08 S: Sandy-Valley Bolton (U.S.A), D: Burnvale Allen Midge 4

20 **Hightop Holsteins:** HIGHTOP EMORY TARA, 1551368, 17/11/08 S: MJR. Blackstar Emory (U.S.A), D: Maritana Bossiron Toni 4th

CLASS 1302 - ALL AUSTRALIAN HEIFER (SPECIAL)

Born on or between 21/9/2008 and 20/9/2009.

Parader must be under 17 years of age. The name of the heifer and Parader must be specified on the official nomination form. Heifer may be exhibited in the ordinary classes.

- 4 17 **M C & A L Taylor:** BELLROCK LAURIN NITA, (ERIN TAYLOR) 1527443, 22/09/08 S: Den-K Marshall LL Laurin (U.S.A), D: Jay W Durham Nita
- 3 18 **Beclah Park Holsteins:** BECLAH PARK DAMION CRETONNE (TAYLAH JOYCE), 1506313, 29/09/08 S: Erbacres Damion (U.S.A), D: Beclah Park Patriot Cretonne
- 6 19 **S W, V T & D L Patten:** RYANNA BOLTON MIDGE (E.T) (THOMAS OSBORN), 1531272, 25/10/08 S: Sandy-Valley Bolton (U.S.A), D: Burnvale Allen Midge 4
- 20 **Hightop Holsteins:** HIGHTOP EMORY TARA (NATHAN SMITH), 1551368, 17/11/08 S: M.J.R. Blackstar Emory (U.S.A), D: Maritana Bossiron Toni 4th
- 1 **Hightop Holsteins:** HIGHTOP FINALCUT SHIMMER (BIANCA SMITH), 1551369, 05/01/09 S: Gillette Final Cut (Can), D: Hightop Titanic Misssunnydu
- 5 2 **M C & A L Taylor:** MURRIBROOK JASPER PEGGY (U.S.A.) (GLENN ROSS), 1534981, 27/01/09 S: Wilcoxview Jasper (U.S.A), D: Murribrook Gibson Phoebe
- 3 **N & M Wilkie:** CROOKSLEA A ROCKETT-RC (PAGE SHEA), 1545696, 28/01/09 S: Cityview Alloy (Can), D: Crookslea Red Roxette
- 1 4 **Louden Farms:** ARROWSTAR DOLMAN VICTORY (E.T), (SOPHIE LOUDEN) 1545685, 16/02/09 S: Regancrest Dolman (U.S.A), D: Murribrook Talent Victory
- 2 6 **Louden Farms:** ARROWSTAR DOLMAN VICTORIANA (E.T), (COURTNEY BUCHANAN) 1545688, 18/02/09 S: Regancrest Dolman (U.S.A), D: Murribrook Talent Victory

CLASS 1303 - HEIFER, 1½ YEARS OLD (DRY)

Born on or between 1/1/2008 and 30/6/2008

- 1 27 **Beclah Park Holsteins:** HIGH GREEN LOU PERFECTION (E.T), 1475228, 02/01/08 S: Jenny-Lou Marshall P149 (U.S.A), D: Fraser Goldwyn Perfection
- 5 28 **Hightop Holsteins:** HIGHTOP GOLDWYN ORAIN, 1476787, 04/01/08 S: Braedale Goldwyn (Can), D: Kaarmona Leduc Orain
- 29 **S C & S F Thompson:** DONNYBROOK TALENT SHEENA, 1532516, 05/01/08 S: Ladino Park Talent, D: Anzue Tony Sheena
- 30 **M C & A L Taylor:** MASTERMIND AIR NIGHT, 1527385, 17/01/08 S: Sildahl Airraid (U.S.A), D: Jay W Dundee Night
- 184 **N & M Wilkie:** CROOKSLEA MODEL RUBY, 1491557, 26/01/08 S: Comestar First Model (Can), D: Thistle Flat Ellay Ruby
- 6 31 **M C & A L Taylor:** URRAMY LODGE CARISMA PERU D2, 1476365, 31/01/08 S: Dupasquier Carisma (Can), D: Urramy Lodge S S Peru A85
- 4 32 **D Weel:** BLUEPRINT MAESTRO KARLI, 1522033, 06/02/08 S: Arethusa Maestro (U.S.A), D: Arieanne Karli 5
- 33 **Whataview Holstein:** WHATAVIEW FORTUNE ALLY, 1487299, 08/02/08 S: To-Mar D-Fortune (U.S.A), D: Whataview Allegiance F
- 34 **D Weel:** WILLOWS DOLMAN JOY, 1532629, 09/03/08 S: Regancrest Dolman (U.S.A), D: Brackenridge Tanker Joy



- 35 **W A & A M Richardson:** WEEONA FINALCUT FRAN, 1552251, 04/04/08 S: Gillette Final cut (Can), D: Wongsue Outside Floppy 2051
- 3 36 **R Ellis:** HIGH GREEN GOLDWYN NONI, 1515223, 05/04/08 S: Braedale Goldwyn (Can), D: Fernyhurst Talent Noni
- 2 37 **S W, V T & D L Patten:** BLACKN WHITE CORINE (E.T), 1488322, 24/04/08 S: Ladys-Manor Wildman (U.S.A), D: Blackn White Cecilia
- 38 **Finley High School:** LUCCOMBE SPIRTE FLORIDA (TW), 14911114, 27/04/08 S: Cedarwal Spirte (Can), D: Luccombe Marty Florina
- 39 **M C & A L Taylor:** URRAMY LODGE DOLLY BABE D15, 1500743, 29/04/08 S: Regancrest Dolman (U.S.A), D: Urramy Lodge Astro Baby B37
- 40 **S C & S F Thompson:** SUNSET INTEGRITY JEMMA, 1552284, 04/06/08 S: Robthom Integrity (U.S.A), D: Sunset Mardor Jemma

CLASS 1304 - HEIFER, 2 YEARS OLD (DRY)

Born on or between 1/7/2007 and 31/12/2007

- 1 41 **D Weel:** ARIEANNE JO 5, 1459649, 02/07/07 S: Kenron Lucky Strike, D: Arianne Jo 4
- 3 42 **N & M Wilkie:** CROOKSLEA MODEL TILT, 1545693, 05/07/07 S: Comestar First Model (Can), D: Nyngan Nuclear Tilt
- 43 **N & M Wilkie:** CROOKSLEA TALENT STAR, 1545695, 13/07/07 S: Ladino Park Talent, D: Crookslea Star
- 2 44 **Hightop Holsteins:** HIGHTOP GOLDWYN OSELA, 1470353, 02/09/07 S: Braedale Goldwyn (Can), D: Jamerri Belt O. Sunny

JUNIOR CHAMPION HOLSTEIN HEIFER (S028)

PRIZE: RASV SASH, \$100.

- 12 **Leslie Farms Pty Ltd:** POOLEY BRIDGE GOLDWYN POSEY (IMP) (E.T), 1535033, 31/07/08 S: Braedale Goldwyn (Can), D: Windy-Knoll-View Posey (U.S.A)

RESERVE JUNIOR CHAMPION HOLSTEIN HEIFER (S029)

PRIZE: RASV SASH

- 27 **Beclah Park Holsteins:** HIGH GREEN LOU PERFECTION (E,T), 1475228, 02/01/08 S: Jenny-Lou Marshall P149 (U.S.A), D: Fraser Goldwyn Perfection

CLASS 1305 - HEIFER, 2 YEARS OLD (IN MILK)

Born on or between 1/7/2007 and 31/12/2007

- 4 45 **M C & A L Taylor:** URRAMY LODGE JEFFIE JEMIMA C47 (E.T), 1456960, 01/07/07 S: Jefferson Deum, D: Brooklane Maloy Jemima 2nd
- 3 46 **M C & A L Taylor:** URRAMY LODGE MISS STELLA C41, 1456954, 01/07/07 S: Comestar Lheros (Can), D: SP Miss Baracello
- 2 186 **D Weel:** WARENA SHAKER REALM, 1554183, 06/07/07 S: Elite Choice Jake, D: Warena James Realm
- 1 47 **Beclah Park Holsteins:** HIGH GREEN BOLTON NONI (E.T), 1473465, 29/07/07 S: Sandy-Valley Bolton (U.S.A), D: Fernyhurst Talent Noni

CLASS 1306 - HEIFER, 2½ YEARS OLD (IN MILK)

Born on or between 1/1/2007 and 30/6/2007

- 48 **N & M Wilkie:** CROOKSLEA MODEL ELLA, 1442644, 22/01/07 S: Comestar First Model (Can), D: Crookslea Elk 161
- 4 49 **Beclah Park Holsteins:** CEE-S ICE TIFFANY, 1435752, 14/02/07 S: Braedale Icefyre (Can), D: Orchard Vale Tiller Tiffany
- 50 **Hightop Holsteins:** WALMAR DRAKE BOSSDING, 1498626, 19/03/07 S: Far-O-La Debbie-Jo Drake (U.S.A), D: Tiger Farms Iron Ding

- 51 **D C R & M Berryman:** NETHERWOOD NINEFOLD MICHELLE, 1438396, 26/03/07 S: Keymer Nina Winluke, D: Netherwood Outside Michelle
- 3 52 **N & M Wilkie:** CROOKSLEA MODEL JENNIFER, 1545694, 01/04/07 S: Comestar First Model (Can), D: Malika Cutter Jennifer
- 1 54 **M C & A L Taylor:** URRAMY LODGE ICE EMILY C10, 1456926 APP.1, 30/04/07 S: Braedale Icefyre (Can), D: Urramy Lodge Damnam Emily A28
- 2 55 **M C & A L Taylor:** URRAMY LODGE ROYAUME VIENNA C16, 1456932, 04/05/07 S: Royaume Fram, D: Urramy Lodge Ladino Vienna A25
- 56 **M C & A L Taylor:** URRAMY LODGE TOY GONDA C24 (E.T), 1462512, 05/06/07 S: Jenny-Lou Mrshl Toystory (U.S.A), D: Eureka Blaine Gonda

CLASS 1307 - COW, 2½ to 3 YEARS OLD (DRY IN CALF)

Born on or between 1/7/2006 and 30/6/2007

No Entries

CLASS 1308 - COW, 3 YEARS OLD (IN MILK)

Born on or between 1/7/2006 and 31/12/2006

- 4 57 **N & M Wilkie:** CROOKSLEA MODEL JOCELYN, 1418637, 11/07/06 S: Comestar First Model (Can), D: Crookslea Jocelyn 150
- 3 58 **B C & D P Smethurst:** NORBY TRAVITA, 1474797, 16/07/06 S: Ladino Park Talent, D: Noryb Michelle
- 59 **M C & A L Taylor:** URRAMY LODGE B69, 1413656, 18/07/06 S: Comestar Lheros (Can), D: Urramy Lodge V 70
- 2 60 **Louden Farms:** MURRIBROOK TALENT VICTORY (E.T), 1460093, 24/08/06 S: Ladino Park Talent, D: Stongbark Linjet Victory
- 1 61 **Leslie Farms Pty Ltd:** POOLEY BRIDGE ICE LADY 59, 1426361, 24/11/06 S: Braedale Icefyre (Can), D: Pooley Bridge Outside Lady 51
- 62 **Leslie Farms Pty Ltd:** POOLEY BRIDGE BONANZA OAK 203, 1426363, 10/12/06 S: Fairvale Durham Bonanza, D: Pooley Bridge Skychief Oak 156

CLASS 1309 - COW, 3½ YEARS OLD (IN MILK)

Born on or between 1/1/2006 and 30/6/2006

- 2 63 **I & K McKie:** THE POINTS ROY MABLE, 1405970, 07/04/06 S: Roylane Jordant (U.S.A), D: The Points Outside Mable
- 1 64 **Leslie Farms Pty Ltd:** POOLEY BRIDGE BONANZA OAK 198, 1397435, 29/05/06 S: Fairvale Durham Bonanza, D: Bronma Kurtis Oak 130

INTERMEDIATE CHAMPION HOLSTEIN HEIFER (S030)

PRIZE: RASV SASH, \$150

- 64 **Leslie Farms Pty Ltd:** POOLEY BRIDGE BONANZA OAK 198, 1397435, 29/05/06 S: Fairvale Durham Bonanza, D: Bronma Kurtis Oak 130

RESERVE INTERMEDIATE CHAMPION HOLSTEIN HEIFER

(S031)

PRIZE: RASV SASH

- 63 **I & K McKie:** THE POINTS ROY MABLE, 1405970, 07/04/06 S: Roylane Jordant (U.S.A), D: The Points Outside Mable

CLASS 1310 - COW, 4 YEARS OLD (DRY IN CALF)

Born on or between 1/7/2005 and 30/6/2006

- 2 65 **S C & S F Thompson:** SUNSET INNWOOD ROSE, 1373493, 29/07/05 S: Innwood Terrason (Can), D: Sunset Igniter Rose
- 3 66 **N & M Wilkie:** CROOKSLEA GIBSON ROXETTE, 1395092, 27/01/06 S: Sikly Gibson (Can), D: Crookslea Tulip Roxette



- 1 67 **J Fisher:** POOLEY BRIDGE GOLDWYN BONNY 2 (E.T), 461710A, 27/04/06 S: Braedale Goldwyn (Can), D: Fairvale Jed Bonnie 94

CLASS 1311 - COW, 5 YEARS OLD AND OVER (DRY IN CALF)

Born on or before 30/6/2004

No Entries

CLASS 1312 - COW, 4 YEARS OLD (IN MILK)

Born on or between 1/7/2005 and 31/12/2005

- 1 68 **Leslie Farms Pty Ltd:** POOLEY BRIDGE TALENT CHERIE 87, 1346083, 14/07/05 S: Ladino Park Talent, D: Pooley Bridge Integrity Cherie 72
- 2 69 **D C R & M Berryman:** BURVALE ALLEN CONNIE 2 (E.T), 1384353, 09/08/05 S: Canyon-Breeze Allen (U.S.A), D: Ponderosa Storm Connie 2nd
- 3 71 **Leslie Farms Pty Ltd:** POOLEY BRIDGE TALENT DIMPLE 39, 1359779, 02/10/05, S: Ladino Park Talent, S: Pooley Bridge Durham Dimple 32
- 4 70 **Beclah Park Holsteins:** PARRISH PRIMETIME NAVAHOE, 1395337, 07/11/05 S: Windy-Knoll-View Primetime (U.S.A.), D: Darcroft Skychief Navahoe
- 5 73 **J Fisher:** MURRIBROOK STORM SALLY (E.T), 1396859, 20/11/05 S: Maughlin Storm (Can), D: Walkerbrae Lieut Shawn (Imp Can)

CLASS 1313 - COW, 5 YEARS OLD (IN MILK)

Born on or between 1/7/2004 and 30/6/2005

- 1 74 **S W, V T & D L Patten:** LIGHTNING RIDGE SKYCHIEF TABARET (E.T), 1315739, 08/08/04 S: Donnandale Skychief (Can), D: Ganook Storm Tabaret 3
- A 75 **M C & A L Taylor:** URRAMY LODGE LADINO VIENNA A25, 1364472, 07/06/05 S: Ladino Park Talent, D: Urramy Lodge Vienna X2

CLASS 1314 - COW, 6 YEARS OLD (IN MILK)

Born on or between 1/7/2003 and 30/6/2004

- 76 **W A & A M Richardson:** MARITANA REFLECTION CECILIA 2ND, 1287525, 07/08/03 S: Rosedale Reflection (U.S.A), D: Hartwould Rotate Cecelia
- 77 **M C & A L Taylor:** BURVALE OUTSIDE POSCH, 1261531, 18/02/04 S: Comestar Outside (Can), D: Burnvale Shotime Posch
- 1 78 **J Fisher:** POOLEY BRIDGE LINJET STARGLO, 461710A, 14/04/04 S: Sunnyslodge Linjet (Can), D: Rockwood Park Wade Starglo

CLASS 1315 - COW, 7 YEARS OLD OR OVER (IN MILK)

Born on or before 30/6/2003

- A 79 **T Shea:** HOPE VIEW LEADER GRACEFUL, 1092991, 02/08/01 S: Comestar Leader (Can), D: Hope View Design Grace
- 2 80 **Leslie Farms Pty Ltd:** POOLEY BRIDGE MISSISSIPPI SADIE 36TH, 1115902, 12/10/01 S: Pooley Bridge Mississippi, D: Pooley Bridge Mandel Sadie 27
- 3 81 **J Fisher:** FERNYHURST GIBSON NONI, 1138342, 27/03/02 S: Silky Gibson (Can), D: Fernyhurst Christmas Noni
- 1 82 **T Shea & N & M Wilkie:** RICHROYS ALLEN TOPSY 1 (E.T), 1277891, 10/08/02 S: Canyon-Breeze Allen (U.S.A), D: Hope View Rudolph Topsy 2

CLASS 1316 - BEST VESSEL

Exhibits cannot be entered in Class 1316.

Competition in this class will be selected by the judge and is limited to animals in milk or within 14 days of calving, entered in the Ordinary Classes.

The Judge will select a first and second place winner from each In Milk class to compete for the breed's best vessel. The Judge may request that the exhibits which are in milk to be milked dry before making his final awards.

PRIZE: RASV ROSETTE, \$100

PRIZE: THE M. J. VALLENCE MEMORIAL TROPHY SUPPORTED BY B. A. & M. C. VALLENCE of the ELMSLEA STUD

- 47 **Beclah Park Holsteins:** HIGH GREEN BOLTON NONI (E.T), 1473465, 29/07/07 S: Sandy-Valley Bolton (U.S.A), D: Fernyhurst Talent Noni
- 54 **M C & A L Taylor:** URRAMY LODGE ICE EMILY C10, 1456926 APP.1, 30/04/07 S: Braedale Icefyre (Can), D: Urramy Lodge Darnam Emily A28
- 58 **B C & D P Smethurst:** NORBY TRAVITA, 1474797, 16/07/06 [] S: Ladino Park Talent, D: Noryb Michelle
- 1 64 **Leslie Farms Pty Ltd:** POOLEY BRIDGE BONANZA OAK 198, 1397435, 29/05/06 S: Fairvale Durham Bonanza, D: Bronma Kurtis Oak 130
- 2 68 **Leslie Farms Pty Ltd:** POOLEY BRIDGE TALENT CHERIE 87, 1346083, 14/07/05 S: Ladino Park Talent, D: Pooley Bridge Integrity Cherie 72
- 3 74 **S W, V T & D L Patten:** LIGHTNING RIDGE SKYCHIEF TABARET (E.T), 1315739, 08/08/04 S: Donnandale Skychief (Can), D: Ganook Storm Tabaret 3
- 78 **J Fisher:** POOLEY BRIDGE LINJET STARGLO, 461710A, 14/04/04 S: Sunnyslodge Linjet (Can), D: Rockwood Park Wade Starglo

SENIOR CHAMPION HOLSTEIN COW (S032)

PRIZE: RASV SASH, \$200.

HONOUR BOARD: THE NAME OF THE SENIOR CHAMPION HOLSTEIN COW, OWNER AND BREEDER WILL BE RECORDED UPON AN HONOUR BOARD WHICH WILL BE DISPLAYED IN THE LIVESTOCK PAVILION.

- 68 **Leslie Farms Pty Ltd:** POOLEY BRIDGE TALENT CHERIE 87, 1346083, 14/07/05 S: Ladino Park Talent, D: Pooley Bridge Integrity Cherie 72

RESERVE SENIOR CHAMPION HOLSTEIN COW. (S033)

PRIZE: RASV SASH

- 74 **S W, V T & D L Patten:** LIGHTNING RIDGE SKYCHIEF TABARET (E.T), 1315739, 08/08/04 S: Donnandale Skychief (Can), D: Ganook Storm Tabaret 3

SUPREME HOLSTEIN EXHIBIT (S034)

PRIZE: RASV SASH

- 64 **Leslie Farms Pty Ltd:** POOLEY BRIDGE BONANZA OAK 198, 1397435, 29/05/06 S: Fairvale Durham Bonanza, D: Bronma Kurtis Oak 130

SPECIAL CLASSES

THE COMPETITION IS LIMITED TO ANIMALS ENTERED IN THE ORDINARY CLASSES.

CLASS 1317 - NOVICE CLASS FOR COWS AND HEIFERS ANY AGE. ENTRIES IN THIS CLASS WILL ONLY BE ACCEPTED FROM PERSONS NEVER HAVING WON A FIRST PRIZE AT A PREVIOUS ROYAL MELBOURNE SHOW. (SPECIAL)

PRIZE: \$50.

- 4 **Louden Farms:** ARROWSTAR DOLMAN VICTORY (E.T), 1545685, 16/02/09 S: Regancrest Dolman (U.S.A), D: Murrubrook Talent Victory
- 6 **Louden Farms:** ARROWSTAR DOLMAN VICTORIANA (E.T), 1545688, 18/02/09 S: Regancrest Dolman (U.S.A), D: Murrubrook Talent Victory



- 11 **Southern Star Holsteins:** SOUTHERN STAR DUNDEE PAM (KAYLA BRADLEY), 1520365, 30/07/08 S: Regancrest Dundee (U.S.A), D: Southern Star Ivory Pam
- 4 13 **Finley High School:** LUCCOMBE FORTUNE PORTIA, 1536603, 08/08/08 S: To-Mar D-Fortune (U.S.A), D: Luccombe Marvex Portia
- 15 **Louden Farms:** ARROWSTAR GOLDWYN FAITHFUL (E.T), 1518177, 31/08/08 S: Braedale Goldwyn (Can), D: Braeford Shottle Faithful
- 3 38 **Finley High School:** LUCCOMBE SPIRTE FLORIDA (TW), 14911114, 27/04/08 S: Cedarwal Spirte (Can), D: Luccombe 1303Marty Florina
- 2 60 **Louden Farms:** MURRIBROOK TALENT VICTORY (E.T), 1460093, 24/08/06 S: Ladino Park Talent, D: Stongbark Linjet Victory
- 1 74 **S W, V T & D L Patten:** LIGHTNING RIDGE SKYCHIEF TABARET (E.T), 1315739, 08/08/04 S: Donnandale Skychief (Can), D: Ganook Storm Tabaret 3

SPECIAL PRIZES

TYPE AND PRODUCTION AWARD (S035)

To be awarded to the Holstein female having the highest Production and Type Judging Score. The calculated Production figure for this competition will be announced for each cow. In the event of a tie the female with the highest Production figure will be the winner.

The winning cow will automatically be eligible for the Interbreed Type and Production Award.

- 80 **Leslie Farms Pty Ltd:** POOLEY BRIDGE MISSISSIPPI SADIE 36TH, 1115902, 12/10/01 S: Pooley Bridge Mississippi, D: Pooley Bridge Mandel Sadie 27

MOST SUCCESSFUL HOLSTEIN EXHIBITOR (S036)

Providing there are three or more exhibitors.

PRIZE: RASV SASH

Leslie Farms Pty Ltd

GROUP CLASSES

COMPETITION IN GROUP CLASSES IS LIMITED TO ANIMALS EXHIBITED IN THE ORDINARY CLASSES.

CLASS 1318 - SIRE'S PROGENY GROUP FOR THREE FEMALES, ANY AGE, BY THE SAME SIRE, AT LEAST TWO OF WHICH MUST BE OWNED BY THE ONE EXHIBITOR. (SPECIAL)

The name of the sire is to be given on the entry form.

PRIZE: \$50.

- 1 83 **N & M Wilkie:** GROUP BY COMESTAR FIRST MODEL (CAN)

CLASS 1319 - BREEDER'S GROUP FOR THREE FEMALES ANY AGE BRED AND OWNED BY THE ONE EXHIBITOR. (SPECIAL)

The name of the breeder, owner and exhibitor is to be identical for each animal.

PRIZE: \$50.

- 1 84 **Leslie Farms Pty Ltd.**
- 85 **Leslie Farms Pty Ltd.**
- 86 **Louden Farms.**
- 2 87 **M C & A L Taylor.**
- 3 88 **N & M Wilkie:** GROUP BY COMESTAR FIRST MODEL (CAN)

CLASS 1320 - DAM AND DAUGHTER FOR A COW AND DAUGHTER COMBINATION OWNED BUT NOT NECESSARILY THE EXHIBITOR. ONLY ONE COMBINATION OF COW AND DAUGHTER CAN COMPETE. (SPECIAL)

PRIZE: \$50.

- 1 89 **Louden Farms.**
- 90 **Louden Farms.**
- 91 **M C & A L Taylor.**

CLASS 1321 - PAIR OF DAUGHTERS FOR TWO DAUGHTERS OF THE ONE DAM OWNED BUT NOT NECESSARILY THE EXHIBITOR. ONLY ONE COMBINATION OF DAUGHTERS CAN COMPETE. (SPECIAL)

PRIZE: \$50.

- 92 **Louden Farms.**
- 1 93 **Louden Farms.**

At the cutting edge...

STOCK & LAND

Stock & Land leads the way in cost effective advertising for all classes of livestock.

For up to date reports on stud sales and shows make sure you read *Stock & Land* every Thursday.



GARRY RODDA

Stud Stock Manager

Telephone: (03) 9344 9938

Fax: (03) 9344 9997

Email: garry.rodde@ruralpress.com

or

JEREMY KENNA

Stud Stock Advertising Representative

Telephone: (03) 9344 9919

Fax: (03) 9344 9997

Email: jeremy.kenna@ruralpress.com



JERSEY

PRIZE: DRY CLASSES: 1ST \$40.00, 2ND \$30.00, 3RD \$20.00
 PRIZE: IN MILK CLASSES: 1ST \$50.00, 2ND \$40.00, 3RD \$30.00

Judge: Mr Roger Heath
Stewards: Ms Melissa Anderson, Mrs Ursuline Boran,
 Mr Rohan Butler, Mr Keith Dowsett,
 Mr Ricky Ferris, Mr Kevin Jordan, Mr Graeme Norris,
 Mrs Tanya Privitera

NOMINATIONS FOR DAIRY INTERBREED WILL BE MADE BY THE JUDGE. PLEASE REFER TO THE DAIRY INTERBREED SECTION.

ORDINARY CLASSES

CLASS 1500 - HEIFER, 7 to 9 MONTHS (DRY)

Born on or between 1/01/2009 and 28/02/2009

- 1 94 **Finley High School:** PASADENA GOVENOR WISH, 594293, 17/01/09 [JCG629] S: Griffens Governor, D: Pasadena Biestar Madonna

CLASS 1501 - HEIFER, 9 to 15 MONTHS (DRY)

Born on or between 1/7/2008 and 31/12/2008

- 1 95 **Finley High School:** BUFFEL VALE SUMMER PRIDE, 588283, 14/07/08 [MCD 3324] S: Summertime Sensation, D: Buffel Vale Jazzman Pride
- 4 96 **Elmsdale Pty Ltd:** ELMSDALE CS GOLDEN MOON, 594258, 01/08/08 [VEM 028] S: Elmsdale Clarietts Sunset, D: Stonehenge Golden Moon 170
- 5 97 **Deniliquin High School:** WILLOW DELL FANCY 618, 588568, 06/08/08 [GLW 2434] S: QF Montana Saber, D: Willow Dell Fancy 467th
- 2 103 **Deniliquin High School:** WILLOW DELL BLONDIE 284, 588548, 18/04/08 [GLW 2413] S: Sunset Canyon Futurity, D: Willow Dell Blonde 232nd
- 98 **C Swindlehurst:** SPEEDWELL BROOKBI CHOICE, 586652, 24/08/08 [NKT 33] S: Bushlea Brook Biestar, D: Speedwell Flowchart Choice
- 3 99 **Deniliquin High School:** WILLOW DELL LINDA 240, 588596, 07/09/08 [GLW 2462] S: B W Finalist, D: Willow Dell Linda 151

CLASS 1502 - HEIFER, 1½ YEARS OLD (DRY)

Born on or between 1/1/2008 and 30/6/2008

- 1 100 **C Swindlehurst:** SPEEDWELL GOLDEN NOELLA 8TH, 578590, 19/02/08 S: Bushlea Brook Biestar, D: Speedwell Golden Noella 6
- 3 101 **J Fisher:** YANDAVALE COUNTRY WYNNE, 59073, 14/03/08 S: B W Country, D: Yandavale Golden Boy Wynne
- 2 102 **S R & R F Chant:** WARRION LILAC BLOOM 23, 584909, 18/03/08 [AC 3216] S: Sunset Canyon Mecca, D: Warrion Lilac Bloom 20
- 4 104 **G & D L Robertson:** IVANHOE ILLUSION 62, 580494, 01/06/08 [R IN D 1147] S: Ivanhoe Linda Inventor, D: Ivanhoe Illusion 45

CLASS 1503 - HEIFER, 2 YEARS OLD (DRY)

Born on or between 1/7/2007 and 31/12/2007

- 3 105 **Elmsdale Pty Ltd:** ELMSDALE FUTURITY COWSLIP, 594257, 01/08/07 [VEM 042] S: Sunset Canyon Futurity, D: Rolma Daryl Cowslip 49
- 1 106 **Elmsdale Pty Ltd:** ELMSDALE STAR FINGERS, 579964, 16/08/07 [VEM 044] S: Rolma Golden Star, D: Rolma Tee Fingers 21

- 4 107 **Deniliquin High School:** WILLOW DELL FANCY 590, 578836, 28/08/07 [GLW 2347] S: QF Montana Saber, D: Willow Dell Fancy 530

- 2 108 **G & D L Robertson:** WILLOW DOWNS JOY 4, 574842, 07/09/07 [GJR 211] S: Ridgewood Golden Thorpedo, D: Ivanhoe Joy 35

JUNIOR CHAMPION JERSEY HEIFER (S046)

PRIZE: RASV SASH
 PRIZE: SILVER CUP, \$200 SUPPORTED BY THE NICHOLAS FAMILY
 PRIZE: S.A. TURNER MEMORIAL PRIZE SUPPORTED BY AMALGAMATED CO-OPERATIVE MARKETERS (AUSTRALIA) LIMITED and NORTH EASTERN DAIRY CO. LTD

\$1000 has been invested with the Royal Agricultural Society of Victoria Limited and half the interest thereon will provide an annual trophy to be presented to the winner of the Junior Champion Jersey Heifer.

- 106 **Elmsdale Pty Ltd:** ELMSDALE STAR FINGERS, 579964, 16/08/07 [VEM 044] S: Rolma Golden Star, D: Rolma Tee Fingers 21

RESERVE JUNIOR CHAMPION JERSEY HEIFER (S047)

PRIZE: RASV SASH
 PRIZE: \$100 SUPPORTED BY THE NICHOLAS FAMILY

- 95 **Finley High School:** BUFFEL VALE SUMMER PRIDE, 588283, 14/07/08 [MCD 3324] S: Summertime Sensation, D: Buffel Vale Jazzman Pride

CLASS 1504 - HEIFER, 2 YEARS OLD (IN MILK)

Born on or between 1/7/2007 and 31/12/2007

- 1 110 **J Fisher:** WATERLOO FARMS MAN JACINTA, 594411, 05/08/07 S: Okura Manhatten, D: Waterloo Farms Hallmark Jacinta Gr1
- 2 111 **Carson Farm Holdings:** GLENBRAE JACES VIRGINIA, 576293, 20/08/07 [JHC 5889] S: Windy Willow Montana Jace, D: Glenbrae Expos Virginia 2nd

CLASS 1505 - HEIFER, 2½ YEARS OLD (IN MILK)

Born on or between 1/1/2007 and 30/6/2007

- 2 113 **D Weel:** ROYAL JAMAICA BABY JANE 10TH, 577633, 27/02/07 [RRL 153] S: Bridon Jamaica, D: Royal Mid-Storm Baby Jane Gr.1
- 4 114 **Deniliquin High School:** WILLOW DELL BLONDE 270, 578703, 08/03/07 [GLW 1628] S: S H F Centurion Sultan, D: Willow Dell Blonde 220th
- 3 116 **Wallacedale Jerseys:** WALLACEDALE BADGERS MELAINE 2, 571357, 09/04/07 [VOW 2702] S: Beulah Taranak Badger, D: Wallacedale Barbs Melaine 2
- 1 185 **D Weel:** CAIRNBRAE RESURECTION DAISY (E.T.), 574696, 11/06/07 [WCN 4027] S: Rapid Bay Ressurrection, D: Cairnbrae Malcolms Daisy

CLASS 1506 - COW, 2½ to 3 YEARS OLD (DRY IN CALF)

Born on or between 1/7/2006 and 30/6/2007

No Entries

CLASS 1507 - COW, 3 YEARS OLD (IN MILK)

Born on or between 1/7/2006 and 31/12/2006

- 5 118 **Elmsdale Pty Ltd:** ELMSDALE FUROR SAM, 570930, 18/07/06 [VEM 027] S: Piedmont Nadine Furor, D: Elmsdale Loyalty Sam Gr.1
- 3 119 **G & D L Robertson:** IVANHOE BRAMBLE 25, 560425, 18/07/06 [R IN D 1121] S: Ivanhill Petals lester, D: Ivanhoe Bramble 16
- 1 121 **S R & R F Chant:** WANSTEAD AUGUSTUS MYRA, 562222, 10/08/06 [HCH 6739] S: Fleurieu Augustus, D: Brunchilli Fair Myra



- 4 122 **Deniliquin High School:** WILLOW DELL FANCY 567, 578690, 16/09/06 [GLW 1612] S: Willow Dell Bomber Galactic, D: Willow Dell Fancy 521
- 2 187 **Deniliquin High School:** WILLOW DELL LINDA 216, 578699, 08/10/06 [GLW 1624] S: Ws Brook Bomber, D: Willow Dell Linda 137th

CLASS 1508 - COW, 3½ YEARS OLD (IN MILK)

Born on or between 1/1/2006 and 30/6/2006

- 1 123 **J Fisher:** WATERLOO FARMS COUNTRY SHIRLEY, 594423, 13/03/06 S: B W Country, D: Waterloo Farms Storm Shirley Gr1
- 2 124 **Collins Farms:** MANGARRA ASTOUND VICTORIA, 564001, 04/04/06 [CLS 2576] S: Molly Brook Berretta Fabulous, D: Paulanda Victoria 718th
- 3 125 **G & D L Robertson:** IVANHOE ILLUSION 56, 554042, 20/04/06 [R IN D 1115] S: Shirlinn Bright Barber, D: Ivanhoe Illusion 34th

INTERMEDIATE CHAMPION JERSEY HEIFER (S048)

PRIZE: RASV SASH

PRIZE: SILVER CUP, \$200 SUPPORTED BY THE NICHOLAS

FAMILY

PRIZE: S.A. TURNER MEMORIAL PRIZE SUPPORTED BY AMALGAMATED CO-OPERATIVE MARKETERS (AUSTRALIA) LIMITED and NORTH EASTERN DAIRY CO. LTD

\$1000 has been invested with the Royal Agricultural Society of Victoria Limited and half the interest thereon will provide an annual trophy to be presented to the winner of the Intermediate Champion Jersey Heifer.

- 185 **D Weel:** CAIRNBRAE RESURECTION DAISY (E.T), 574696, 11/06/07 [WCN 4027] S: Rapid Bay Ressurrection, D: Cairnbrae Malcolms Daisy

RESERVE INTERMEDIATE CHAMPION JERSEY HEIFER (S049)

PRIZE: RASV SASH

PRIZE: \$100 SUPPORTED BY THE NICHOLAS FAMILY

- 123 **J Fisher:** WATERLOO FARMS COUNTRY SHIRLEY, 594423, 13/03/06 S: B W Country, D: Waterloo Farms Storm Shirley Gr1

CLASS 1509 - COW, 4 YEARS OLD (DRY IN CALF)

Born on or between 1/7/2005 and 30/6/2006

No Entries

CLASS 1510 - COW, 5 YEARS OLD AND OVER (DRY IN CALF)

Born on or before 30/6/2004

No Entries

CLASS 1511 - COW, 4 YEARS OLD (IN MILK)

Born on or between 1/7/2005 and 31/12/2005

- 3 126 **Elmsdale Pty Ltd:** ROLMA TEE FINGERS 21 (TW), 546282, 15/07/05 [RIR 3746] S: Kaarmona Guarantee, D: Rolma Cord Fingers
- 2 127 **J Fisher:** WATERLOO FARMS ASTOUND MABLE GR1, 594428, 06/08/05 S: Molly Brook Berretta Fabulous, D: Waterloo Farms Khan Mable Gr2
- 1 128 **Wallacedale Jerseys:** WALLACEDALE JACE LYNETTE (E.T), 552959, 07/08/05 [VOW 2542] S: Windy Willow Montana Jace, D: Bindi Bucks Lynette Ex12

CLASS 1512 - COW, 5 YEARS OLD (IN MILK)

Born on or between 1/7/2004 and 30/6/2005

- 5 129 **Elmsdale Pty Ltd:** ELMSDALE BROOKBI GABBY 2 GR.1, 579969, 28/09/04 [VEM 033] S: Bushlea Brook Biestar, D: Elmsdale T Gabby Gr.2

- 1 130 **Carson Farm Holdings:** GLENBRAE ASTOUND DOLICHOS 4, 537535, 03/10/04 [JHC 5281] S: Molly Brook Berretta Fabulous, D: Glenbrae Bie Dolichos 3rd

- 4 131 **C Swindlehurst:** EURARIE LESTRO SERENE, 537022, 09/10/04 [JAT 2346] S: Eurarie Lester Bistro, D: Eurarie Serene 5th

- 2 132 **S R & R F Chant:** WARRION DITTO 60, 543127, 05/05/05 [AC 3058] S: Rowantree Jugiong Megastar, D: Warrion Ditto 48th

- 3 137 **S R & R F Chant:** WARRION VELVET 22, 543082, 13/03/05 [AC 3013] S: Molly Brook Glenwood Freedom, D: Warrion Velvet 20

CLASS 1513 - COW, 6 YEARS OLD (IN MILK)

Born on or between 1/7/2003 and 30/6/2003

- 1 133 **Elmsdale Pty Ltd:** ROLMA HOT DEL NOELLA 11, 522887, 21/07/03 [RIR 3568] S: Jas Hot, D: Rolma Leadel Noella 6th

- 2 134 **Wallacedale Jerseys:** WALLACEDALE WILLOWS BELLE (E.T), 535622, 05/04/04 [VOW 2441] S: Windy Willow Montana Jace, D: Wallacedale American Belle

CLASS 1514 - COW, 7 YEARS OLD OR OVER (IN MILK)

Born on or before 30/6/2003

- A 135 **Collins Farms:** LYNBRAE DOROTHY 246TH SUP.92, 411396, 09/07/95 [RAP 2477] S: Belles Expo, D: Lynbrae Dorothy 184th

- A 136 **Collins Farms:** PAULANDA LENNY 860TH, 495510, 04/08/01 [LCJ 860] S: Royals Green Elmo, D: Paulanda Lenny 627th

- 1 138 **Collins Farms:** STONEHENGE FANCLUB PAL, 507919, 04/06/02 [EJ Over S 3015] S: Molly Brook Berretta Fanclub, D: Stonehenge Lester Pal

- 3 139 **G & D L Robertson:** IVANHOE ILLUSION 45, 509205, 15/08/02 S: Ivanhill Petals Lester, D: Ivanhoe Illusion 29th

- 2 140 **Wallacedale Jerseys:** WALLACEDALE PERIS MARIE, 8075990, 28/08/02 [VOW 2319] S: Rock Ella Perimiter, D: Wallacedale Loves Marie

CLASS 1515 - BEST VESSEL

Exhibits cannot be entered in Class 1515.

Competition in this class will be selected by the judge and is limited to animals in milk or within 14 days of calving, entered in the Ordinary Classes.

The Judge will select a first and second place winner from each In Milk class to compete for the breed's best vessel. The Judge may request that the exhibits which are in milk to be milked dry before making his final awards.

PRIZE: RASV ROSETTE

PRIZE: SILVER CUP, \$200 SUPPORTED BY THE NICHOLAS FAMILY

PRIZE: \$50 OF WHICH \$25 IS SUPPORTED FROM A SUM OF MONEY BEQUEATHED BY THE LATE KEITH McGARVIE, and \$25 BY THE LATE B.A. BARR

- 111 **Carson Farm Holdings:** GLENBRAE JACES VIRGINIA, 576293, 20/08/07 [JHC 5889] S: Windy Willow Montana Jace, D: Glenbrae Expos Virginia 2nd

- 124 **Collins Farms:** MANGARRA ASTOUND VICTORIA, 564001, 04/04/06 [CLS 2576] S: Molly Brook Berretta Fabulous, D: Paulanda Victoria 718th

- 1 130 **Carson Farm Holdings:** GLENBRAE ASTOUND DOLICHOS 4, 537535, 03/10/04 [JHC 5281] S: Molly Brook Berretta Fabulous, D: Glenbrae Bie Dolichos 3rd

- A 135 **Collins Farms:** LYNBRAE DOROTHY 246TH SUP.92, 411396, 09/07/95 [RAP 2477] S: Belles Expo, D: Lynbrae Dorothy 184th

- A 136 **Collins Farms:** PAULANDA LENNY 860TH, 495510, 04/08/01 [LCJ 860] S: Royals Green Elmo, D: Paulanda Lenny 627th

- 3 138 **Collins Farms:** STONEHENGE FANCLUB PAL, 507919, 04/06/02 [EJ Over S 3015] S: Molly Brook Berretta Fanclub, D: Stonehenge Lester Pal
- 2 185 **D Weel:** CAIRNBRAE RESURECTION DAISY (E.T), 574696, 11/06/07 [WCN 4027] S: Rapid Bay Resurrection, D: Cairnbrae Malcolms Daisy

SENIOR CHAMPION JERSEY COW (S050)

PRIZE: RASV SASH
PRIZE: SILVER CUP, \$200 SUPPORTED BY THE NICHOLAS FAMILY

PRIZE: S.A. TURNER MEMORIAL PRIZE SUPPORTED BY AMALGAMATED CO-OPERATIVE MARKETERS (AUSTRALIA) LIMITED and NORTH EASTERN DAIRY CO. LTD

\$1000 has been invested with the Royal Agricultural Society of Victoria Limited and half the interest thereon will provide an annual trophy to be presented to the winner of the Senior Champion Jersey Heifer

- 130 **Carson Farm Holdings:** GLENBRAE ASTOUND DOLICHOS 4, 537535, 03/10/04 [JHC 5281] S: Molly Brook Berretta Fabulous, D: Glenbrae Bie Dolichos 3rd

RESERVE SENIOR CHAMPION JERSEY COW (S051)

PRIZE: RASV SASH
PRIZE: \$100 SUPPORTED BY THE NICHOLAS FAMILY

- 138 **Collins Farms:** STONEHENGE FANCLUB PAL, 507919, 04/06/02 [EJ Over S 3015] S: Molly Brook Berretta Fanclub, D: Stonehenge Lester Pal

SUPREME JERSEY EXHIBIT (S052)

PRIZE: RASV SASH
PRIZE: SILVER CUP, \$200 SUPPORTED BY THE NICHOLAS FAMILY

- 130 **Carson Farm Holdings:** GLENBRAE ASTOUND DOLICHOS 4, 537535, 03/10/04 [JHC 5281] S: Molly Brook Berretta Fabulous, D: Glenbrae Bie Dolichos 3rd

SPECIAL CLASSES

THE COMPETITION IS LIMITED TO ANIMALS ENTERED IN THE ORDINARY CLASSES.

CLASS 1516 - NOVICE CLASS FOR COWS AND HEIFERS ANY AGE. ENTRIES IN THIS CLASS WILL ONLY BE ACCEPTED FROM PERSONS NEVER HAVING WON A FIRST PRIZE AT A PREVIOUS ROYAL MELBOURNE SHOW. (SPECIAL)

PRIZE: SILVER CUP, \$200 SUPPORTED BY THE NICHOLAS FAMILY

- 2 94 **Finley High School:** PASADENA GOVERNOR WISH, 594293, 17/01/09 [JCG 629] S: Griffens Governor, D: Pasadena Biestar Madonna
- 1 95 **Finley High School:** BUFFEL VALE SUMMER PRIDE, 588283, 14/07/08 [MCD 3324] S: Summertime Sensation, D: Buffel Vale Jazzman Pride

GROUP CLASSES

COMPETITION IN GROUP CLASSES IS LIMITED TO ANIMALS EXHIBITED IN THE ORDINARY CLASSES.

CLASS 1517 - THE NORMAN ENDERS SIRE'S PROGENY FOR THREE FEMALES, ANY AGE, BY THE SAME SIRE, AT LEAST TWO OF WHICH MUST BE OWNED BY THE ONE EXHIBITOR. (SPECIAL)

The name of the sire is to be given on the entry form.

PRIZE: \$100 SUPPORTED BY THE NICHOLAS FAMILY

No Entries

CLASS 1518 - THE JOCK & BERT ANDERSON BREEDER'S GROUP FOR THREE FEMALES ANY AGE BRED AND OWNED BY THE ONE EXHIBITOR. THE NAME OF THE BREEDER, OWNER AND EXHIBITOR IS TO BE IDENTICAL FOR EACH ANIMAL. (SPECIAL)

PRIZE: THE JOCK & BERT ANDERSON MEMORIAL BREEDER'S GROUP TROPHY SUPPORTED BY MRS. F.W. ANDERSON
PRIZE: \$100 SUPPORTED BY THE NICHOLAS FAMILY

- A 141 S R & R F Chant.
3 142 Deniliquin High School.
5 143 Deniliquin High School.
4 144 Elmsdale Pty Ltd.
2 145 G & D L Robertson.
1 146 Wallacedale Jerseys.

CLASS 1519 - DAM AND DAUGHTER FOR A COW AND DAUGHTER COMBINATION OWNED BUT NOT NECESSARILY THE EXHIBITOR. ONLY ONE COMBINATION OF COW AND DAUGHTER CAN COMPETE. (SPECIAL)

PRIZE: \$100 SUPPORTED BY THE NICHOLAS FAMILY

- 1 147 Elmsdale Pty Ltd.
2 148 G & D L Robertson.

CLASS 1520 - PAIR OF DAUGHTERS FOR TWO DAUGHTERS OF THE ONE DAM OWNED BUT NOT NECESSARILY THE EXHIBITOR. ONLY ONE COMBINATION OF DAUGHTERS CAN COMPETE. (SPECIAL)

PRIZE: \$100 SUPPORTED BY THE NICHOLAS FAMILY

No Entries.

CLASS 1521 - THE GORDON C. LYONS SIRE'S PROGENY GROUP FOR THREE FEMALES, UNDER THREE YEARS OF AGE BY THE SAME SIRE, AT LEAST TWO OF WHICH MUST BE OWNED BY THE ONE EXHIBITOR.

Born on or between 1/7/2006 and 28/2/2009

PRIZE: \$100 SUPPORTED BY THE NICHOLAS FAMILY

No

Entries

SPECIAL PRIZES

TYPE AND PRODUCTION AWARD (S053)

To be awarded to the Jersey female having the highest Production and Type Judging Score. The calculated Production figure for this competition will be announced for each cow. In the event of a tie the female with the highest Production figure will be the winner.

The winning cow will automatically be eligible for the Interbreed Type and Production Award.

- 140 **Wallacedale Jerseys:** WALLACEDALE PERIS MARIE, 8075990, 28/08/02 [VOW 2319] S: Rock Ella Perimeter, D: Wallacedale Loves Marie

MOST SUCCESSFUL JERSEY EXHIBITOR (S054)

PRIZE: RASV SASH
PRIZE: THE BERT ANDERSON MEMORIAL TROPHY SUPPORTED BY MRS. F.W. ANDERSON
PRIZE: SILVER CUP SUPPORTED BY THE NICHOLAS FAMILY

HONOUR BOARD. THE NAME OF THE MOST SUCCESSFUL JERSEY EXHIBITOR WILL BE RECORDED ON AN HONOUR BOARD, WHICH IS SUPPORTED BY MRS. F.W. ANDERSON.

Elmsdale Pty Ltd

Help us
help kids in
hospitals

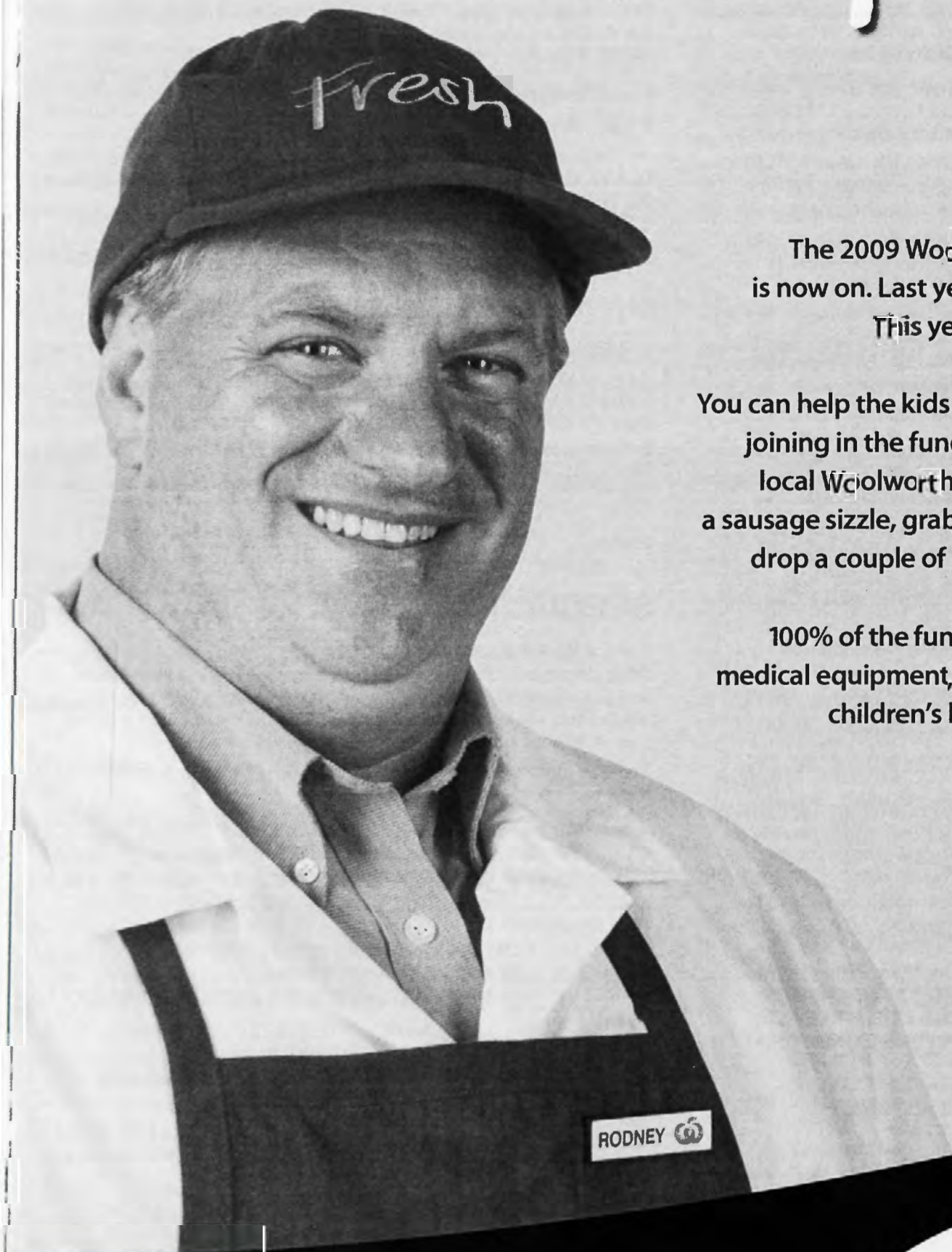

The 2009 Woolworths Hospital Appeal is now on. Last year we raised \$5.6 million. This year we're aiming for more.

You can help the kids in children's hospitals by joining in the fundraising activities at your local Woolworths. So munch on a snag at a sausage sizzle, grab a ticket in a raffle or just drop a couple of coins in the collection tin.

100% of the funds raised will be used for medical equipment, facilities and research at children's hospitals across Australia.

For more details
visit woolworths.com.au

Woolworths
The Fresh Food People

fresh food kids
HOSPITAL APPEAL

DAIRY INTERBREED

Judge: Mr David Patterson

Stewards: Mr Jim Conroy, Mr Keith Dowsett, Mr Kevin Jordan,
Mrs Elma Murphy, Mr Graeme Norris,
Mr Frank Stephens

THE SECTIONS ELIGIBLE TO COMPETE IN THE DAIRY INTERBREED ARE:

COMBINED DAIRY BREEDS, HOLSTEIN AND JERSEY.
THE COMBINED DAIRY BREEDS SECTION CONSISTS OF:
AYRSHIRE, BROWN SWISS, GUERNSEY AND ILLAWARRA.
INDIVIDUAL BREEDS REPRESENTED IN THE COMBINED DAIRY BREEDS SECTION WILL BE RECOGNISED IN THE COMMENTARY.

TYPE AND PRODUCTION COW (S055)

The RASV Interbreed Champion Sash will be awarded to the cow having the highest total Type and Production judging score. In the event of a tie, the cow with the highest Production figure will be the winner. The Type and Production Cow for each section is required to parade.

PRIZE: \$200

- 140 Wallacedale Jerseys:** WALLACEDALE PERIS MARIE, 8075990, 28/08/02 [VOW 2319] S: Rock Ella Perimeter, D: Wallacedale Loves Marie

BREEDER'S GROUP OF THREE COWS (S056)

The RASV Interbreed Champion Sash (3) will be awarded to the Breeder's Group of Three Cows. All Exhibits must be bred and owned by the one Exhibitor.

Each section will be required to nominate the winning group from the Breeder's Group of Three class in their respective section to compete for this award.

PRIZE: \$600

- 64 Leslie Farms Pty Ltd:** POOLEY BRIDGE BONANZA OAK 198, 1397435, 29/05/06 S: Fairvale Durham Bonanza, D: Bronma Kurtis Oak 130
- 71 Leslie Farms Pty Ltd:** POOLEY BRIDGE TALENT DIMPLE 39, 1359779, 02/10/05, S: Ladino Park Talent, S: Pooley Bridge Durham Dimple 32
- 68 Leslie Farms Pty Ltd:** POOLEY BRIDGE TALENT CHERIE 87, 1346083, 14/07/05 S: Ladino Park Talent, D: Pooley Bridge Integrity Cherie 72

GROUP OF THREE FEMALES (S057 - S059)

The RASV Interbreed Champion Sash (3) will be awarded to the Group of Three females. The Judge will be required to nominate three females from the "In Milk" or "Dry" classes to compete for this award.

Nominations of Exhibits for the group must be submitted to the Cattle Superintendent no later than 1 hour after completion of section judging.

PRIZE: \$900 IS TO BE DIVIDED BETWEEN THE OWNERS OF THE FIRST PRIZE WINNING TEAM ON THE BASIS OF \$300 TO EACH WINNING EXHIBIT.

- 74 S W, V T & D L Patten:** LIGHTNING RIDGE SKYCHIEF TABARET (E.T), 1315739, 08/08/04 S: Donnandale Skychief (Can), D: Ganook Storm Tabaret 3
- 68 Leslie Farms Pty Ltd:** POOLEY BRIDGE TALENT CHERIE 87, 1346083, 14/07/05 S: Ladino Park Talent, D: Pooley Bridge Integrity Cherie 72
- 64 Leslie Farms Pty Ltd:** POOLEY BRIDGE BONANZA OAK 198, 1397435, 29/05/06 S: Fairvale Durham Bonanza, D: Bronma Kurtis Oak 130

JUNIOR CHAMPION DAIRY HEIFER (S062 - S063)

The RASV Interbreed Champion Sash will be awarded to the Junior Champion Dairy Heifer, and the RASV Interbreed Reserve Sash will be awarded to the Junior Reserve Champion Dairy Heifer. The Judge will be required to nominate two heifers from the Junior Classes of each section to compete for this award.

In addition, the Judge will be required to nominate a third heifer as a reserve.

PRIZE: \$400 WILL BE AWARDED TO THE INTERBREED JUNIOR CHAMPION DAIRY HEIFER.

- 27 Beclah Park Holsteins:** HIGH GREEN LOU PERFECTION (E,T), 1475228, 02/01/08 S: Jenny-Lou Marshall P149 (U.S.A), D: Fraser Goldwyn Perfection

PRIZE: \$200 WILL BE AWARDED TO THE INTERBREED JUNIOR RESERVE CHAMPION DAIRY HEIFER.

- 12 Leslie Farms Pty Ltd:** POOLEY BRIDGE GOLDWYN POSEY (IMP) (E.T), 1535033, 31/07/08 S: Braedale Goldwyn (Can), D: Windy-Knoll-View Posey (U.S.A)

INTERMEDIATE CHAMPION DAIRY HEIFER (S064 - S065)

The RASV Interbreed Champion Sash will be awarded to the Intermediate Champion Dairy Heifer, and the RASV Reserve Interbreed Sash will be awarded to the Intermediate Reserve Champion Dairy Heifer.

The Judge will be required to nominate two heifers from the Intermediate Classes of each section to compete for this award. In addition, the Judge will be required to nominate a third heifer as a reserve.

PRIZE: \$600 WILL BE AWARDED TO THE INTERBREED INTERMEDIATE CHAMPION DAIRY HEIFER.

- 64 Leslie Farms Pty Ltd:** POOLEY BRIDGE BONANZA OAK 198, 1397435, 29/05/06 S: Fairvale Durham Bonanza, D: Bronma Kurtis Oak 130

PRIZE: \$400 WILL BE AWARDED TO THE INTERBREED INTERMEDIATE RESERVE CHAMPION DAIRY HEIFER.

- 185 D Weel:** CAIRNBRAE RESURRECTION DAISY (E.T), 574696, 11/06/07 [WCN 4027] S: Rapid Bay Resurrection, D: Cairnbrae Malcolms Daisy

CHAMPION VESSEL (S066 - S067)

The RASV Interbreed Champion rosette will be awarded for the Champion Vessel of the Royal Melbourne Show.

The Competition to determine the Champion Vessel will be conducted from the Best Vessel Classes of each section. The Judge will be required to nominate two females to compete for this award. In addition, the Judge will be required to nominate a third female as a reserve.

PRIZE: \$400 WILL BE AWARDED TO THE EXHIBITOR OF THE COW WITH THE CHAMPION VESSEL.

- 130 Carson Farm Holdings:** GLENBRAE ASTOUND DOLICHOS 4, 537535, 03/10/04 [JHC 5281] S: Molly Brook Berretta Fabulous, D: Glenbrae Bie Dolichos 3rd

PRIZE: \$200 WILL BE AWARDED TO THE EXHIBITOR WITH THE COW WITH THE RESERVE CHAMPION VESSEL.

- 64 Leslie Farms Pty Ltd:** POOLEY BRIDGE BONANZA OAK 198, 1397435, 29/05/06 S: Fairvale Durham Bonanza, D: Bronma Kurtis Oak 130

SENIOR CHAMPION DAIRY COW (S068 - S069)

The RASV Interbreed Champion Sash will be awarded to the Senior Champion Dairy Cow, and the RASV Reserve Interbreed Sash will be awarded to the Intermediate Reserve Champion Dairy Cow. (S068 and S069)

The Judge will be required to nominate two cows from the Senior Classes of each section to compete for this award. In addition, the Judge will be required to nominate a third cow as a reserve.

PRIZE: \$2000 WILL BE AWARDED TO THE INTERBREED SENIOR CHAMPION DAIRY COW.

74 S W, V T & D L Patten: LIGHTNING RIDGE SKYCHIEF TABARET (E.T), 1315739, 08/08/04 S: Donnandale Skychief (Can), D: Ganook Storm Tabaret 3

PRIZE: \$500 WILL BE AWARDED TO THE INTERBREED SENIOR RESERVE CHAMPION DAIRY COW.

130 Carson Farm Holdings: GLENBRAE ASTOUND DOLICHOS 4, 537535, 03/10/04 [JHC 5281] S: Molly Brook Berretta Fabulous, D: Glenbrae Bie Dolichos 3rd

THE RASV EXTENDS ITS GRATITUDE TO **INTERNATIONAL ANIMAL HEALTH** FOR THE PROVISION OF PRIZES THROUGHOUT THE DAIRY CATTLE COMPETITION



International
Animal Health Products
THE AUSTRALIAN COMPANY

YOUR PASSION, OUR COMMITMENT

(IT'S A BETTER WAY FORWARD)

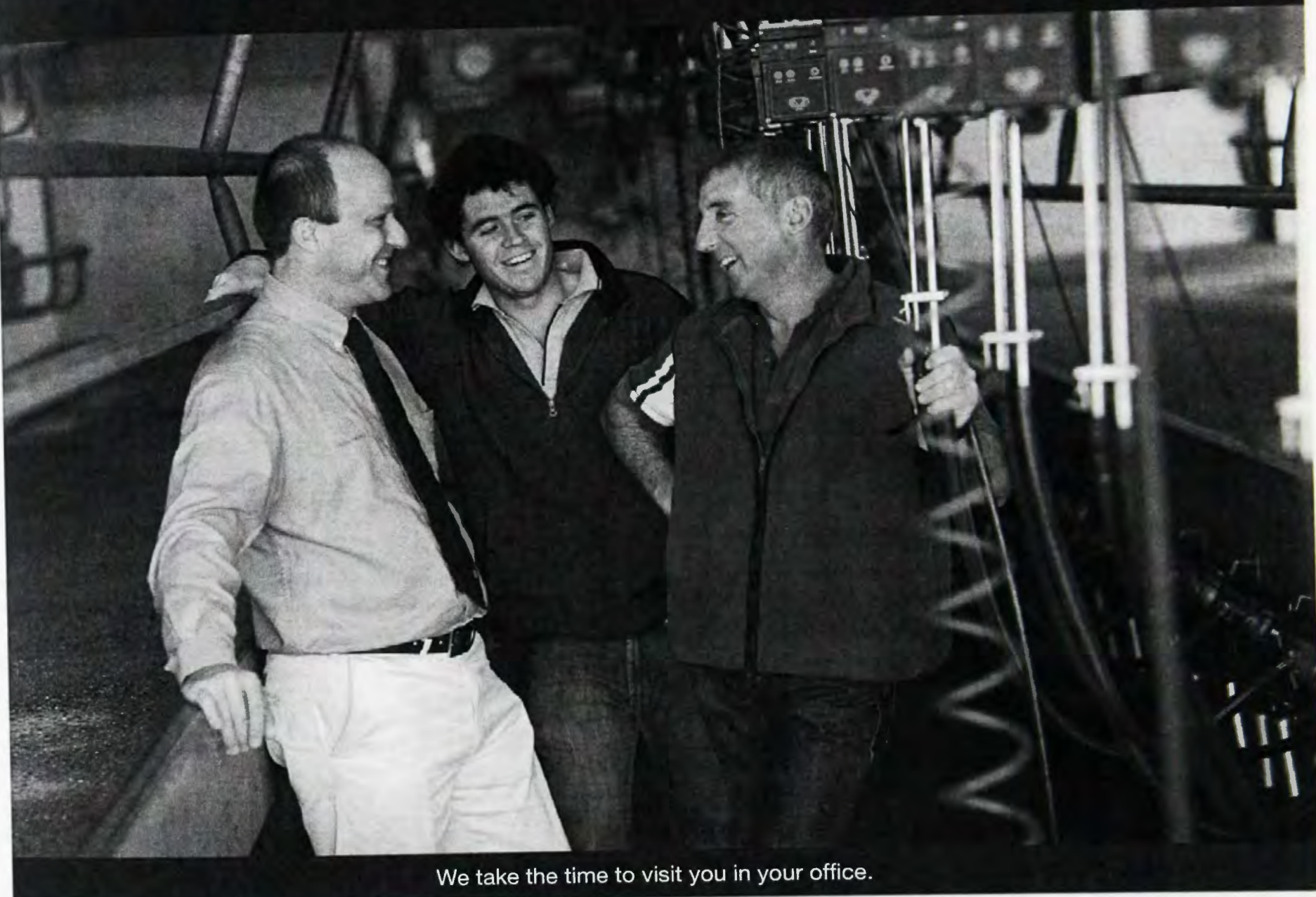

We take the time to visit you in your office.

Rural Finance understands how important an investment in agriculture is to the next generation of your business. As a specialist provider of finance to the rural sector for more than 60 years, we've assisted many families to invest wisely in their future.

So, the next time you're thinking about how money can grow your business, call us. We won't think twice about speaking with you, personally.



RURAL FINANCE
Let's talk

Albury (02) 6056 9063
Colac (03) 5232 2680
Mildura (03) 5023 3025
Traralgon (03) 5176 1761

Ballarat (03) 5334 4511
Horsham (03) 5381 0052
Shepparton (03) 5821 2655
Warrnambool (03) 5562 9611

Bendigo (03) 5448 2600
Leongatha (03) 5662 5910
Swan Hill (03) 5032 9900
Wodonga (02) 6056 9063

www.ruralfinance.com.au



National Centre for Dairy Education Australia

The dairy industry's
own training network

Programs that make a difference



For further information contact the NCDEA
on 1300 062 332 or www.ncdea.edu.au

Kubota

KUBOTA DAIRY YOUTH CLASSIC

Judge: Mr Robert Anderson

Stewards: Mr Ricky Ferris, Mrs Tanya Privitera, Mr Stuart Mackie, Mr Tim Weller, Mr Adam Daniel

THE RASV GRATEFULLY ACKNOWLEDGES THE CONTINUED SUPPORT OF KUBOTA AUSTRALIA FOR THE SPONSORSHIP OF THIS COMPETITION.

CONDITIONS OF ENTRY AND JUDGING

1. The Parader must have the written permission from the owner of the animal to be paraded.
2. Each Parader entered in a handler class will be assessed for showmanship, animal/handlers relationship, preparation of animal, cleanliness of gear and suitability of animal.
3. A white shirt, white trousers and tie or approved breed uniform recognised by The Royal Agricultural Society of Victoria Limited must be worn by the Parader when parading his/her animal, unless otherwise specified by the RASV.
4. Ages of Paraders will be calculated as of Thursday 17 September, 2009.
5. Each Parader under 15 years of age entered in a handler class, must exhibit a heifer of no more than 24 months of age, calculated as of Thursday 17 September, 2009.
6. The first and second place getter in each Heifer and Handler class will be eligible to compete for the championship awards.
7. Prize money will be paid by cheque after the Show. There will be no cash prizes provided on the day of the Show.
8. There will be no extension to the close of entries.

HANDLER CLASSES

ENTRIES FOR THE KUBOTA DAIRY YOUTH CLASSIC HANDLER CLASSES WILL BE ACCEPTED UP UNTIL 3:00PM ON WEDNESDAY 16 SEPTEMBER 2009. ENTRY FORMS ARE AVAILABLE THROUGH CONTACTING THE RASV OFFICES, OR UPON ARRIVAL AT THE SHOWGROUNDS THROUGH THE SUPERINTENDENT.

PRIZE: 1ST \$50; 2ND \$40; 3RD \$30; 4TH \$20; 5TH \$20; 6TH \$20.

CLASS 2001 - HANDLER, 10 YEARS AND UNDER

- 3 200 **Miss T Anderson:** TARA ANDERSON, 29/06/99
- 1 201 **Miss T Joyce:** TAYLAH JOYCE, 27/01/99
- 4 202 **Miss A Schultz:** ALANA SCHULTZ, 14/04/99
- 2 203 **Miss L Schultz:** LORA SCHULTZ, 14/04/99
- 5 204 **Miss I Michael:** ISABEL MICHAEL, 18/12/99
- 6 205 **B Michael:** BILLY MICHAEL, 12/02/02

CLASS 2002 - HANDLER, 11 - 15 YEARS

- 188 **M Kable:** MATTHEW KABLE, 13/12/94
- 189 **T Whytcross-Noseda:** TOM WHYTCROSS-NOSEDA, 11/06/95
- 190 **C Mc Donald:** CAMERON MCDONALD, 27/05/94
- 6 191 **J Watson:** JOSIE WATSON, 14/04/94
- 192 **B Gazzara:** BROOKE GAZZARA, 17/09/94
- 193 **K Bradley:** KAYLA BRADLEY, 16/11/95
- 2 194 **M Thompson:** MICHAELA THOMPSON, 14/03/94
- 195 **S Louden:** SOPHIE LOUDEN, 25/06/97
- 1 196 **A Bradley:** ASHLEY BRADLEY, 29/10/93
- 197 **D Jennings:** DARREN JENNINGS, 05/08/95
- 198 **J Birks:** JESSE BIRKS, 17/08/94
- 4 199 **S Liphuyzen:** SEBASTIAN LIPHUYZEN, 04/05/94
- 206 **C Beer:** CAMERON BEER, 28/04/95

- 3 207 **B Sweeney:** BROOKE SWEENEY, 20/09/94
- 209 **Z Anderson:** ZAC ANDERSON, 15/12/95
- 210 **G Ross:** GLEN ROSS, 31/05/94
- 216 **T Osborn:** TOM OSBORN, 20/06/96
- 5 220 **M Campbell:** MEGHAN CAMPBELL, 06/03/96
- 221 **N Kirkpatrick:** NATHAN KIRKPATRICK, 24/09/94
- 222 **W Blake:** WADE BLAKE, 30/06/95
- 223 **Z Thomson:** ZAC THOMSON, 05/12/95

CLASS 2003 - HANDLER, 16 - 20 YEARS

- 6 208 **C Buchanan:** COURTNEY BUCHANAN, 07/05/93
- 211 **A Nelson:** ADAM NELSON, 20/10/89
- 3 212 **E Taylor:** ERIN TAYLOR, 21/08/93
- 2 213 **A Cleggett:** AMY CLEGGETT, 04/04/91
- 214 **P Kerr:** PETER KERR, 16/12/91
- 5 215 **B Scott:** BETH SCOTT, 22/04/92
- 1 217 **D Patten:** DECLAN PATTEN, 23/09/88
- 218 **B Taylor:** BEN TAYLOR, 26/01/91
- 4 224 **E Scott:** EMMA SCOTT, 01/12/90

CLASS 2004 - HANDLER, 21 - 25 YEARS

- 1 219 **K Canobie:** KHAYNE CANOBIE, 14/01/88

CHAMPION PARADER (S075)

PRIZE: TROPHY.

PRIZE: \$150 SEMEX PRODUCT VOUCHER.

PRIZE: \$150 SUPPORTED BY S. F. & P. M. McCRAW.

D Patten: DECLAN PATTEN

RESERVE CHAMPION PARADER. (S078)

PRIZE: \$150 SEMEX PRODUCT VOUCHER.

PRIZE: \$50 SUPPORTED BY S. F. & P. M. McCRAW.

A Cleggett: AMY CLEGGETT

HEIFER CLASSES

ENTRY INTO THE KUBOTA DAIRY YOUTH CLASSIC HEIFER CLASSES IS FREE FOR THOSE ENTERED IN THE ORDINARY CLASSES. PAYMENT IS BASED ON ANIMAL SPACES BOOKED AT THE SHOW, IRRESPECTIVE OF BREED OR EVENT ENTERED.

STANDARD ENTRY FEES APPLY FOR HEIFERS NOT ENTERED IN THE ORDINARY CLASSES.

PRIZE: 1ST \$50; 2ND \$40; 3RD \$30; 4TH \$20; 5TH \$20; 6TH \$20.

CLASS 2005 - HEIFER 7 - 9 MONTHS, HANDLER 15 YEARS AND UNDER

Born on or between 1/01/2009 and 28/02/2009

- 3 1 **Hightop Holsteins:** HIGHTOP FINALCUT SHIMMER, 1551369, 05/01/09 S: Gillette Final Cut (Can), D: Hightop Titanic Misssunnydu
- 1 4 **Louden Farms:** ARROWSTAR DOLMAN VICTORY (E.T), 1545685, 16/02/09 S: Regancrest Dolman (U.S.A), D: Murribrook Talent Victory
- 2 94 **Finley High School:** PASADENA GOVENOR WISH, 594293, 17/01/09 [JCG629] S: Griffens Governor, D: Pasadena Biestar Madonna

CLASS 2006 - HEIFER 7 - 9 MONTHS, HANDLER 16 - 25 YEARS

Born on between 1/01/2009 and 28/02/2009

- 2 2 **M C & A L Taylor:** MURRIBROOK JASPER PEGGY (U.S.A.), 1534981, 27/01/09 S: Wilcoxview Jasper (U.S.A), D: Murribrook Gibson Phoebe
- A 3 **N & M Wilkie:** CROOKSLEA A ROCKETT-RC, 1545696, 28/01/09 S: Cityview Alloy (Can), D: Crookslea Red Roxette
- 1 6 **Louden Farms:** ARROWSTAR DOLMAN VICTORIANA (E.T), 1545688, 18/02/09 S: Regancrest Dolman (U.S.A), D: Murribrook Talent Victory

**CLASS 2007 - HEIFER 9 - 15 MONTHS, HANDLER 15 YEARS AND UNDER**

Born on or between 1/7/2008 and 31/12/2008

- 1 8 **J Fisher:** ASHBURY WILDMAN NUCLEAR, 1531708, 05/07/08 S: Regancrest Dolman (U.S.A), D: Bluegate Nuclear 2936
- 8 11 **Southern Star Holsteins:** SOUTHERN STAR DUNDEE PAM, 1520365, 30/07/08 S: Regancrest Dundee (U.S.A), D: Southern Star Ivory Pam
- 6 13 **Finley High School:** LUCCOMBE FORTUNE PORTIA, 1536603, 08/08/08 S: To-Mar D-Fortune (U.S.A), D: Luccombe Marvex Portia
- 2 103 **Deniliquin High School:** WILLOW DELL BLONDIE 284, 588548, 18/04/08 [GLW 2413] S: Sunset Canyon Futurity, D: Willow Dell Blonde 232nd
- 15 **Louden Farms:** ARROWSTAR GOLDWYN FAITHFUL (E.T), 1518177, 31/08/08 S: Braedale Goldwyn (Can), D: Braeford Shottle Faithful
- 5 18 **Beclah Park Holsteins:** BECLAH PARK DAMION CRETONNE, 1506313, 29/09/08 S: Erbaacres Damion (U.S.A), D: Beclah Park Patriot Cretonne
- 9 19 **S W, V T & D L Patten:** RYANNA BOLTON MIDGE (E.T) (THOMAS OSBORN), 1531272, 25/10/08 [] S: Sandy-Valley Bolton (U.S.A), D: Burnvale Allen Midge 4
- 4 20 **Hightop Holsteins:** HIGHTOP EMORY, 1551368, 17/11/08 S: MJR. Blackstar Emory (U.S.A), D: Maritana Bossiron Toni 4th
- 3 95 **Finley High School:** BUFFEL VALE SUMMER PRIDE, 588283, 14/07/08 [MCD 3324] S: Summertime Sensation, D: Buffel Vale Jazzman Pride
- 7 97 **Deniliquin High School:** WILLOW DELL FANCY 618, 588568, 06/08/08 [GLW 2434] S: QF Montana Saber, D: Willow Dell Fancy 467th
- 10 99 **Deniliquin High School:** WILLOW DELL LINDA 240, 588596, 07/09/08 [GLW 2462] S: B W Finalist, D: Willow Dell Linda 151

CLASS 2008 - HEIFER 9 - 15 MONTHS, HANDLER 16 - 25 YEARS

Born on or between 1/7/2008 and 31/12/2008

- 5 33 **Whataview Holstein:** JEZZA RAYMOND SEAFOAM, 1512234 APP.1, 01/07/08 [] S: Fairview Ignitor Raymond, D: Whataview Astronomical Seafoam
- 3 7 **J Fisher:** ASHBURY WILDMAN TOSCH, 1531707, 03/07/08 S: Ladys-Manor Wildman (U.S.A), D: Ashbury Tosch 1094
- A 9 **M C & A L Taylor:** URRAMY LODGE PS JACKY (IMP) (E.T), 1516669, 14/07/08 S: Picston Shottle (GBR), D: Purple-Fever-L Durham Jacky (Can)
- 6 10 **M C & A L Taylor:** URRAMY LODGE CARISMA J BAREM (IMP) (E.T), 1516658, 21/07/08 S: Dupasquier Carisma (Can), D: Karona Jay Barem (Can)
- 2 12 **Leslie Farms Pty Ltd:** POOLEY BRIDGE GOLDWYN POSEY (IMP) (E.T), 1535033, 31/07/08 S: Braedale Goldwyn (Can), D: Windy-Knoll-View Posey (U.S.A)
- 4 15 **Louden Farms:** ARROWSTAR GOLDWYN FAITHFUL (E.T), 1518177, 31/08/08 S: Braedale Goldwyn (Can), D: Braeford Shottle Faithful
- 9 16 **J D Richardson:** RED SKY DOLMAN PERFECT, 1505902, 14/09/08 S: Regancrest Dolman (U.S.A), D: Honeysuckle Ladino Perfect
- 7 17 **M C & A L Taylor:** BELLROCK LAURIN NITA, 1527443, 22/09/08 S: Den-K Marshall LL Laurin (U.S.A), D: Jay W Durham Nita
- 10 96 **Elmsdale Pty Ltd:** ELMSDALE CS GOLDEN MOON, 594258, 01/08/08 [VEM 028] S: Elmsdale Clarietts Sunset, D: Stonehenge Golden Moon 170
- A 152 **L F & J M Cleggett:** BROOKLEIGH AMSTERDAM (A.I), 137833, 26/07/08 [XBCO2173] S: Lantz Farm Ro Racers Response (U.S.A), D: Brookleigh Wardens

1 154 **L F & J M Cleggett:** BROOKLEIGH BMW RUSK, 137850, 11/08/08 [XBCO2194] S: Brookland Eby Manor Billboard Wayne, D: Brookleigh Rush

8 155 **Canobie Partnership:** ROLAND LODGE CORN FLOWER (A.I) (E.T), 123660, 21/08/08 [CAN 1066] S: Bonnie brae Sakic (Can), D: Roland Lodge Corn Kash

CLASS 2009 - HEIFER 15 - 21 MONTHS, HANDLER 15 YEARS AND UNDER

Born on or between 1/1/2008 and 30/6/2008

- 3 28 **Hightop Holsteins:** HIGHTOP GOLDWYN ORAIN, 1476787, 04/01/08 S: Braedale Goldwyn (Can), D: Kaarmona Leduc Orain
- 4 29 **S C & S F Thompson:** DONNYBROOK TALENT SHEENA, 1532516, 05/01/08 S: Ladino Park Talent, D: Anzue Tony Sheena
- 5 102 **S R & R F Chant:** WARRION LILAC BLOOM 23, 584909, 18/03/08 [AC 3216] S: Sunset Canyon Mecca, D: Warrion Lilac Bloom 20
- 1 37 **S W, V T & D L Patten:** BLACKN WHITE CORINE (E.T), 1488322, 24/04/08 S: Ladys-Manor Wildman (U.S.A), D: Blackn White Cecilia
- 2 38 **Finley High School:** LUCCOMBE SPIRTE FLORIDA (TW), 14911114, 27/04/08 S: Cedarwal Spirte (Can), D: Luccombe Marty Florina

CLASS 2010 - HEIFER 15 - 21 MONTHS, HANDLER 16 - 25 YEARS

Born on or between 1/1/2008 and 30/6/2008

- 1 27 **Beclah Park Holsteins:** HIGH GREEN LOU PERFECTION (E.T), 1475228, 02/01/08 S: Jenny-Lou Marshall P149 (U.S.A), D: Fraser Goldwyn Perfection
- A 30 **M C & A L Taylor:** MASTERMIND AIR NIGHT, 1527385, 17/01/08 S: Sildahl Airraid (U.S.A), D: Jay W Dundee Night
- 9 31 **M C & A L Taylor:** URRAMY LODGE CARISMA PERU D2, 1476365, 31/01/08 S: Dupasquier Carisma (Can), D: Urramy Lodge SS Peru A85
- 2 32 **D Weel:** BLUEPRINT MAESTRO KARLI, 1522033, 06/02/08 S: Arethusa Maestro (U.S.A), D: Arieanne Karli 5
- 33 **Whataview Holstein:** WHATAVIEW FORTUNE ALLY, 1487299, 08/02/08 S: To-Mar D-Fortune (U.S.A), D: Whataview Allegiance F
- 8 34 **D Weel:** WILLOWS DOLMAN JOY, 1532629, 09/03/08 S: Regancrest Dolman (U.S.A), D: Brackenridge Tanker Joy
- 5 35 **W A & A M Richardson:** WEEONA FINALCUT FRAN, 1552251, 04/04/08 S: Gillette Final cut (Can), D: Wongsue Outside Floppy 2051
- 7 39 **M C & A L Taylor:** URRAMY LODGE DOLLY BABE D15, 1500743, 29/04/08 S: Regancrest Dolman (U.S.A), D: Urramy Lodge Astro Baby B37
- 6 101 **J Fisher:** YANDAVALE COUNTRY WYNNE, 59073, 14/03/08 S: B W Country, D: Yandavale Golden Boy Wynne
- 4 157 **Canobie Partnership:** ROLAND LODGE QUEEN BEE (E.T), 17034 APP.1, 27/02/08 [CAN 1062] S: Old Mill B Turmoil (U.S.A), D: Meadow View RR Queenie
- A 184 **N & M Wilkie:** CROOKSLEA MODEL RUBY, 1491557, 26/01/08 S: Comestar First Model (Can), D: Thistle Flat Ellay Ruby

CLASS 2011 - HEIFER 21 - 27 MONTHS, HANDLER 15 YEARS AND UNDER

Born on or between 1/7/2007 and 31/12/2007

- 1 44 **Hightop Holsteins:** HIGHTOP GOLDWYN OSELA, 1470353, 02/09/07 S: Braedale Goldwyn (Can), D: Jamerri Belt O. Sunny
- 2 107 **Deniliquin High School:** WILLOW DELL FANCY 590, 578836, 28/08/07 [GLW 2347] S: QF Montana Saber, D: Willow Dell Fancy 530

CLASS 2012 - HEIFER 21 - 27 MONTHS, HANDLER 16 - 25 YEARS

Born on or between 1/7/2007 and 31/12/2007

- 2 41 **D Weel:** ARIEANNE JO 5, 1459649, 02/07/07 S: Kenron Lucky Strike, D: Arianne Jo 4
- 4 42 **N & M Wilkie:** CROOKSLEA MODEL TILT, 1545693, 05/07/07 S: Comestar First Model (Can), D: Nyngan Nuclear Tilt
- 5 105 **Elmsdale Pty Ltd:** ELMSDALE FUTURITY COWSLIP, 594257, 01/08/07 [VEM 042] S: Sunset Canyon Futurity, D: Rolma Daryl Cowslip 49
- 1 106 **Elmsdale Pty Ltd:** ELMSDALE STAR FINGERS, 579964, 16/08/07 [VEM 044] S: Rolma Golden Star, D: Rolma Tee Fingers 21
- A 158 **L F & J M Cleggett:** BROOKLEIGH ACTIONS BRUSH, S08001118, 20/07/07 [XBZ02059] S: Brookleigh BQ Action, D: Brookleigh Brash
- 3 159 **Canobie Partnership:** ROLAND LODGE CORNY (A.I), 123326, 24/07/07 [CAN 1059] S: Roland Lodge Arousable, D: Roland Lodge Corn Kash
- A 160 **L F & J M Cleggett:** BROOKLEIGH ACTIONS BREKKY, S08001153, 28/09/07 [XBZ02098] S: Brookleigh BQ Action, D: Brookleigh GB Breakfast

JUNIOR CHAMPION HEIFER (S076)

Born on or between 1/01/2009 and 31/12/2008

PRIZE: \$150, TROPHY.

PRIZE: \$150 SEMEX PRODUCT VOUCHER.

- 8 **J Fisher:** ASHBURY WILDMAN NUCLEAR, 1531708, 05/07/08 S: Regancrest Dolman (U.S.A), D: Bluegate Nuclear 2936

SENIOR CHAMPION HEIFER (S077)

Born on or between 1/01/2009 and 31/12/2007

PRIZE: \$300 SUPPORTED BY KAREN NICHOLSON OF

KARENIAN STUD.

PRIZE: \$150, TROPHY.

PRIZE: \$150 SEMEX PRODUCT VOUCHER.

- 27 **Beclah Park Holsteins:** HIGH GREEN LOU PERFECTION (E,T), 1475228, 02/01/08 S: Jenny-Lou Marshall P149 (U.S.A), D: Fraser Goldwyn Perfection

Proudly Supported by:

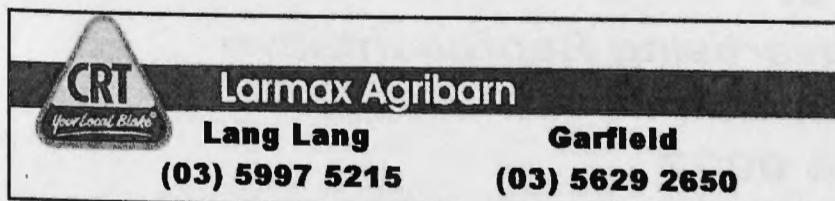

DAIRY AUSTRALIA / NATIONAL CENTRE FOR DAIRY EDUCATION AUSTRALIA EXHIBITOR BARBEQUE

A BARBEQUE WILL BE HELD ON TUESDAY 15 SEPTEMBER FROM 6.00PM IN THE LIVESTOCK PAVILION FOR DAIRY CATTLE EXHIBITORS.

THE RASV EXTENDS ITS GRATITUDE TO DAIRY AUSTRALIA AND NATIONAL CENTRE FOR DAIRY EDUCATION AUSTRALIA FOR THEIR SUPPORT.

At the cutting edge...

STOCK & LAND

Stock & Land leads the way in cost effective advertising for all classes of livestock.

For up to date reports on stud sales and shows make sure you read *Stock & Land* every Thursday.



TOLAND MERINOS
ADVANCED MERINOS - SUPER ELITE WOOL
18th ANNUAL ON PROPERTY RAM SALE - MONDAY OCTOBER
INSPECTION 10.00am SALE 1.00pm FELTTRIM RD, VIOLET TOWN
60 POLLS EBVs on all rams **20 HORNS**
Catalogues available: Phil Toland Ph: (03) 5786 1605 Mob: 0429 861 605 Email: toland@



GARRY RODDA

Stud Stock Manager

Telephone: (03) 9344 9938

Fax: (03) 9344 9997

Email: garry.rodga@ruralpress.com

or

JEREMY KENNA

Stud Stock Advertising Representative

Telephone: (03) 9344 9919

Fax: (03) 9344 9997

Email: jeremy.kenna@ruralpress.com